Complete—26 Pages. Part I—Telegraph-News Sheet—16 Pages

The Times
LOS ANGELES

Forty-seventh Year. MAXIMUM TEMPERATURES: Boston, 78; New York, 82; Washington, 81; Denver, 88; Cincinnati, 86; Chicago, 86; Kansa City, 74; St. Paul, 66; Jacksonville, 80; Los Angeles, 66.

PER ANNUM, $9.00 | Per Month, 75 Cents, or 7-8 Cents a Copy. FRIDAY MORNING, MAY 29, 1908. On All News Stands, Trains and Streets. | 5 CENTS

THE WEATHER.

[illegible] weather.

[illegible]—For Los Angeles and [illegible]: Fair; fresh west winds. For San Francisco and vicinity: Fair; [illegible] west wind.

[illegible], 4:43; sunset, 6:57; moon [illegible] early in evening.

YESTERDAY—Maximum temperature, 79 deg.; minimum, 50 deg. Wind [illegible] northwest; velocity, 1 mile; 5 [illegible] west; velocity, 14 miles. At [illegible] the temperature was 59 deg.; [illegible].

TODAY—At 2 a.m. the temperature was 55 deg.; foggy.

[illegible] complete weather report, including comparative temperatures, [illegible] be found on page 15, part I.]

POINTS OF THE NEWS.
IN TODAY'S ISSUE OF
The Times

INDEX.

SYNOPSIS.

THE CITY. Nameless apostles who join "Christian City to shame Los Angeles" descend here and call rest of the world....Trust company charges embezzlement against young man who [illegible] subscribers to thousands of dollars in stock....Boy who wouldn't "take a dare" falls from top of bridge [illegible] and is injured severely. [illegible], famed musician, works with gang with negroes and cholos. [illegible] auction cleans out restaurant [illegible] order....Three victims of [illegible]....Arguments close in [illegible] case; to jury today....Money [illegible] fund for entertainment of fleet [illegible]....Local negroes plan industrial [illegible] of Tuskegee type....Los Angeles [illegible] and Arizona bride make [illegible] trip to altar....'Doc' Phillips [illegible] by irate victims....Knights [illegible] honor their chief....Civil [illegible] Board examiner making gunny [illegible] trip along aqueduct....Small dealers protest against rates in new license ordinance....Trial of S. S. Barber for murder of E. B. Taitt starts [illegible] Judge Wilbur's court.

SOUTHERN CALIFORNIA. Avalon [illegible] of Eagles starts big search for [illegible] boatman....Pasadena carpenters union in death struggle....Long [illegible] Mayor quick with veto....Santa [illegible] "oasis" celebrated....San Bernardino county timberman has contrary opinion about utility of fire[illegible]....Too much water said to be [illegible] in extinguishing Claremont fires. [illegible] visitors attracted to Perris show [illegible]....Beaumont couple celebrate [illegible] wedding....Slumber on railroad [illegible] proves fatal in Riverside county.

PACIFIC SLOPE. Prominent Britisher [illegible] Vancouver with information as to Japan's military and political activity....Elinor Glyn, author of "Three Weeks," takes in the mining [illegible] of Rawhide....Marquis Ikeda, son of Prince Togowa, last of [illegible], arrives on trip around world. [illegible] of Stockton channel is completed....Freight rates on wheat and [illegible] from Pacific Coast to Manila cut [illegible] per ton....Seattle man sues for [illegible] millions made by miner whom he grub-staked in Alaska....Battleship [illegible] bids farewell to the Sound and [illegible] from Tacoma for San Francisco; [illegible] Wainwright and Schroeder are [illegible] rear-admirals....Miss Dolbee's [illegible] is upheld by State Supreme Court. [illegible] Older and R. A. Crothers to be arraigned at Bakersfield on libel [illegible] on June 5.

GENERAL EASTERN. Secrets of [illegible] of Wright brothers' successful airship are revealed....Biggest [illegible] corner in years comes to an [illegible] today when shorts in wheat, corn [illegible] oats must settle....Democrats [illegible] plan to filibuster on Aldrich-[illegible] currency compromise bill [illegible] measure is expected to pass Senate today permitting of adjournment [illegible] Congress today or tomorrow. [illegible] of American Bar Association [illegible] canons of ethics....Herbert Knox Smith, Commissioner of Corporations, makes report on cotton [illegible]....Los Angeles loses fight [illegible] establishment of Episcopal residence [illegible] of Methodist Church in this [illegible]....Burlington road to establish [illegible] alleys on transcontinental [illegible]....Majority and minority reports on the print paper investigation [illegible] presented to the House....Contests [illegible] Republican National Committee [illegible] to be increased to about ninety. [illegible] Stephen D. Lee, commander-in-[illegible] of United Confederate Veterans, [illegible] at Vicksburg, Miss....Presbyterian [illegible] general assembly make important [illegible] change in church government and [illegible] opposition to divorce and in[illegible]....Six hundred Chicago [illegible] children panic-stricken because [illegible] rumors of dynamite plot....Fatal [illegible] in Kansas kill one, fatally injure many, wreck houses, blow people [illegible], and cause great property [illegible]....Abductor of woman killed [illegible]-in-law, member of posse.

UNPRECEDENTED PRICES.

ALL GRAINS CORNERED; THIS IS SETTLING DAY.

J. Ogden Armour Forces May Wheat to One Dollar and Nine Cents.

"Big Jim" Patten, Who Controls Corn, Good-naturedly Tries to Keep Price Down and Settles With All Shorts Who Apply—Flour Mills, Unable to Operate Under Present Conditions, Are Closing.

[BY DIRECT WIRE TO THE TIMES.]

CHICAGO, May 28.—[Exclusive Dispatch.] Tomorrow will witness the spectacular finish of three of the greatest and most successful corners on grain ever attempted on the Chicago Board of Trade.

J. Ogden Armour, who owns practically every bushel of wheat in the Chicago elevators, today forced the price for the May delivery up to $1.09.

"Big Jim" Patten has an equal throttling grip on May corn, and the price today was bid up to 53⅝ by the frantic shorts in their effort to save themselves from still further losses in what is expected to be a sensational finish tomorrow.

Patten also holds a corner on oats, but this deal is less sensational than the bigger corners on wheat and corn.

ARMOUR UNYIELDING.

There is a radical difference in the methods pursued by Armour and Patten. The former refuses to settle privately with the shorts who are at his mercy, apparently being determined to squeeze out the last cent the market will stand. On the other hand, Patten good-naturedly offers to make private settlement with all the men in the net.

One Wall street speculator, out of his element, is said to have settled Tuesday, paying Patten $800,000. The daring but ill-advised Wall street man is said to have begun to sell short months ago, Patten buying his offers as fast as they were put on the market. The speculator did not dare chance the risk of going into the market to buy the 5,000,000 bushels he was short, for fear that the price might soar to $1.

How much Armour and Patten have made in the two big corners is known, of course, only to themselves. It is generally conceded that both have cleared several million dollars.

The railroads, especially the Burlington, have made Herculean efforts to bring in corn enough to enable the helpless shorts to deliver the real goods to Patten.

RAILROAD EFFORTS FAIL.

Today the railroads brought in the enormous aggregate of 596 cars of corn, of which 400 were of contract grade. The trade only looked for 251 cars, and tonight the only question asked is, how will prices go tomorrow?

All trades with Armour and Patten must be closed when the gong sounds tomorrow afternoon, Saturday being Memorial Day, and consequently a holiday. The trade wended its way home tonight with brains reeking with possibilities.

Many operators figured that a rush of belated shorts tomorrow will afford a wild but fitting climax to the campaign, especially the campaign in corn, but others calculated that there may be a "fizzle," such as results from a wet fuse when a giant cracker is touched off, basing their calculation on the belief that the important short interest has quietly squared its accounts with Patten and his court.

TALK OF DEFAULTING.

Today's trading was full of sinister significance. Armour shoved the price of May wheat up to $1.09. With May wheat at 1.09⅝, and June wheat—next Monday's sales—at only 94 cents, the shorts declared that Armour had violated a distinct rule of the board that grain may not be driven to a price in excess of its worth. They prepared today to default on their deals, have the whole matter thrown before the Board of Trade for adjudication, or make Armour take the matter before the courts in settlement of claims.

Armour is not only threatened today, after the close of the market, with defalcations on May wheat, but he is said to be facing a heavy loss on cash wheat. The price has reached such a figure that the millers will not buy. Advices from all parts of the country show that the small mills are everywhere closed, and that the large Minneapolis mills are working only half time. The price of grain has reached such a figure that it is impossible to grind flour at a figure that would warrant buyers in taking it.

WISDOM OF PATTEN.

May corn, in which Patten has a corner, and which he is trying to keep under control, closed at 53⅝ cents today. Patten, however, was attempting to keep the price from reaching too high a figure, and was making adjustments with all who wished. In direct contrast, the Armour house refused to take any grain that was not bought in the pit.

Private settlements were continued with Patten in his corn line. Shorts realized that the time had passed for the delivery of grain, and that to attempt to buy in the market would force the prices even higher than at present.

As it is, the Patten crowd by tomorrow night will have taken in and paid for over 6,000,000 bushels of corn on May contracts. Armour, who is said to have been one of the largest shorts, delivered the greater part.

HISTORY OF CORN CORNER.

The corn deal was inaugurated last summer and had its inception in the unusually poor crop prospects, which became manifest after a late spring and an unusually poor germinating season. Certain that the crop would be short—as it proved to be—the Patten crowd bought millions of bushels of the cereal.

Prices continued to rise steadily throughout the summer and early fall when harvesting returns brought sufficient confirmation of the earlier reports of damage. The bulls drank deeply from the flask of enthusiasm and grew intoxicated with success. Then the cloud appeared on the financial horizon and a change came over the markets. Prices weakened and speculation faltered. Demoralization, bordering on panic, set in.

Small holders with one accord took fright and deserted their leaders. Patten and his followers stood to lose a few millions of dollars. Courage was needed to brave the storm. Patten spiked his guns and stood his ground while the wave of financial stress swept the country.

When the skies began to clear, Patten was still at his post, surrounded by a faithful few. But his troubles were not at an end. He was forced to deal with no less a formidable antagonist than J. Ogden Armour, who was bearish and selling everything on the list. In spite of the Armour attitude, prices began to mend. By the first of the year wheat recovered most of its loss, and Patten availed himself of this opportunity to sell. He unloaded several millions of bushels. All that time brokers generally were of the opinion that the line had not made any money, but it was generally admitted that he had saved himself from taking the big loss.

LEFT WHEAT TO ARMOUR.

Since the first of the year Patten has devoted his attention to his corn and oats deals, leaving the field to Armour in wheat. The latter, after making a killing on the "short" side, turned around and cornered the market, and has been collecting tribute from the shorts all this month. While boosting the wheat price, he has continued his opposition to Patten in corn and oats.

Tomorrow night will tell a story of riches or poverty—of automobiles or street cars—silks or calico—a dollar luncheon at the Annex or a 15 cent snack at Chop House John's for many a speculator in wheat and corn.

RECORD PRICES FOR WHEAT AND CORN.

[BY DIRECT WIRE TO THE TIMES.]

CHICAGO, May 28.—[Exclusive Dispatch.] Record price for corn on Chicago Board of Trade $1.02½—December, 1892.

Record price May corn $1—May, 1892.

Lowest recorded price for corn on Chicago Board of Trade 15½ cents—September, 1896.

Price of corn May 1, 1907, 49½ to 50½.

Price of corn May 1, 1908, 67¼ to 68⅛.

Record price for wheat on Chicago Board of Trade, $2.20—July, 1862.

Record price May wheat $1.35—May, 1892.

Lowest recorded price for wheat on Chicago Board of Trade 43⅞ cents—May, 1896.

Price of wheat May 1, 1907—78¼ to 79⅝.

Price of wheat May 1, 1908—93½c. to $1.04.

DENIES CANCER STORY.

Mrs. Grover Cleveland Authorizes Statement Regarding Health of Former President.

[BY THE ASSOCIATED PRESS—P.M.]

NEW YORK, May 28.—George F. Parker, secretary of the Equitable Life Assurance Society trustees, today gave out a statement in which he said he was authorized by Mrs. Grover Cleveland to deny absolutely the truth of the reports that Mr. Cleveland is suffering from cancer.

Mr. Parker says Mrs. Cleveland is now in Princeton; that Dr. Parker has not been to Lakewood since Monday, and no other physician is in attendance upon the former President.

Senate Obstructionists.

Senator La Follette of Wisconsin (at the top.) Senator Culberson of Texas (in the middle) and Senator Gore of Oklahoma (at the bottom.)

WILD WITH TERROR.

RUMOR CAUSES SCHOOL PANIC.

DYNAMITE PLOT STORY LEADS TO A STAMPEDE.

Six Hundred Children, Nervous Because of Reports That Italian Society Would Wreck Chicago Building, Rush Terrified Into Street When Shots Are Heard.

[BY THE ASSOCIATED PRESS—P.M.]

CHICAGO, May 28.—Rumors that an Italian secret society had formed a plot to dynamite the Dante School at Ewing and Desplaines streets, caused a panic this afternoon among the 1700 pupils of the school. About 600 of the children became panic-stricken and fled from the building.

Many of them were knocked down in the rush for the doors and slightly bruised, but none of them was seriously injured.

For several days there have been rumors that the school might be blown up with dynamite. There has never been any foundation for the stories, but they have served to make the pupils and their parents somewhat nervous.

This afternoon somebody fired a number of shots in an alley adjoining the school and instantly hundreds of children left their seats and ran for the doorways. The teachers finally managed to quiet the children, but not before several hundred of them had fled into the street.

RUSSIANS UNVEIL MONUMENT.

ST. PETERSBURG, May 28.—The monument to the memory of the officers and sailors of the naval guards battalions who lost their lives in the battle of the Sea of Japan was unveiled here today. Among those who assembled to witness the ceremony were the Dowager Empress, the Queen of Greece, several of the Russian grand dukes and Admiral Rojestvensky.

THE PLAGUE.

CHOLERA IS RAGING IN THE PHILIPPINES.

[BY DIRECT WIRE TO THE TIMES.]

MANILA, May 28.—[Exclusive Dispatch.] Cholera appears to have taken a serious foothold in the province of Pangasina. Four cities, including Dagupan, are reported today to be infected, and the Bureau of Health is sending additional inspectors in a determined effort to stamp out the disease.

The entire family of the light keeper at Dagupan was infected and five members died. Their condition was discovered through the sufferers' inability to extinguish the light in the day time. The harbor population was amazed to see the lamp in the lighthouse burning while the sun was shining. So unusual was this that a party was sent to investigate. The door of the house was broken in and the boat crew of harbor police entered. Lying on the floor were the bodies of five members of the light keeper's household. In the midst of the scene of horror was the light keeper, loyal to duty, but helpless and staring vacantly at the work of the scourge. He received all possible aid, and his loved ones were buried.

The epidemic is rife also in the province of Capiz. Altogether, 231 cases have been reported in the cities of Rizal and Bambolos.

CURRENCY LEGISLATION.

READY TO ADJOURN.

Currency Law to Be Passed Today.

Democrats Decide not to Filibuster Against Compromise Bill.

Congress Likely Will Get Through Today or Tomorrow.

La Follette Seeks in Vain to Organize Opposition to Measure.

[BY THE ASSOCIATED PRESS—P.M.]

WASHINGTON, May 28.—The anticipated strenuous opposition to the adoption of the conference report on the Aldrich-Vreeland Currency Bill in the Senate, according to the inference to be drawn from the debate today, probably will not materialize.

Senator Aldrich kept the report before the Senate until nearly 4 p.m., when he assented to its being laid aside until 11 a.m. tomorrow, and the remainder of the time today was devoted to the passage of unobjected House bills on the calendar.

Every Senator realized that the meaning of this move was that an understanding had been reached to vote on the bill tomorrow. Inquiry proved the existence of this understanding, although no positive agreement has been made. The indications are, therefore, that Congress will adjourn sine die tomorrow or Saturday.

Unquestionably, the temperature, which was higher today than at any time during the present session, had something to do with the indisposition on the part of many Senators to discuss the bill. Palm leaf fans were in evidence among those Senators who found it necessary to be on the floor, and at no time was a quorum present except when the roll was being called to establish the quorum.

During the morning the Democrats had sweltered through a conference lasting more than an hour, at which it was decided not to filibuster against the bill. While the conference had no binding force, the sentiment favored the minority standing together in a solid vote against the bill. On the other hand, it is likely that not more than two Republicans will join the opposition.

ALDRICH ADVOCATES BILL.

The discussion today was opened by Senator Aldrich, who made a brief statement concerning the compromise bill. Some of the Democrats then sought to get an agreement to consider the Campaign Publicity Bill, and afterwards speeches against the currency measure were made by Senators Teller, Newlands and Owen. No other Senators were ready to speak.

Senator Aldrich spent most of the day trying to arrange an agreement to vote on the bill tomorrow. This was not opposed by Senator Culberson, the minority leader, but Senator La Follette, who is very much opposed to the bill, asked that the motion for an agreement be not passed.

In a frank statement that he had tried to organize a filibuster against the bill, but had met with little encouragement, Senator La Follette said he probably would not speak at length. From the position assumed by him, it did not appear necessary to obtain an agreement to vote on the conference report tomorrow. In fact it was said an agreement might delay the taking of the vote, as Senators were unwilling to fix a time earlier than 5 o'clock, though it is not believed the Senators who want to speak tomorrow will consume the six hours between 11 and 5 o'clock.

Mr. Aldrich came into the chamber a few minutes after 10 o'clock. Senator La Follette moved out on the Democratic side, his manner being interpreted as indicating a purpose to secure as complete a discussion of the currency bill as circumstances would permit.

Mr. Aldrich then entered upon his promised explanation of the compromise currency bill but he did not get far when the Democratic Senators began a demonstration which indicated that they were not as quiescent as had been represented and that they had no intention of letting the bill go through without making at least a little trouble.

Beginning, Mr. Aldrich said sections 1 and 2 of the bill were the only sections that had not been considered by the Senate. He explained the change in the forms of taxation and said it increased the average taxation for four months to the extent of one half of one per cent., making the average 6½ per cent. He approved the new features of the bill reviewing the contents of each section.

CULBERSON AN OBSTRUCTIONIST

Mr. Aldrich had not spoken at great length when Mr. Culberson asked whether the Senator from Rhode Island could give some assurance that an anti-injunction bill would be passed before Congress adjourned.

Mr. Aldrich replied, speaking for himself, that he believed it was impossible at this session to pass such a bill because of the great diversity of opinion on that subject.

Again Mr. Culberson interrupted and asked to know whether a campaign publicity bill could be passed before adjournment and Mr. Aldrich declared that, so far as he was concerned, he would favor voting on the bill on that subject as soon as the pending currency bill should be disposed of.

A request for unanimous consent by Mr. Beveridge that the House publicity bill be taken up upon the disposition of the currency measure was objected to by Mr. Bacon, who said he did not propose "to mortgage the future of the Senate," and that the question could be disposed of when the pending measure was out of the way. The discussion of the currency bill was then allowed to proceed.

Mr. Culberson inquired of Mr. Aldrich whether the currency bill reported to the Senate would permit railroad bonds to be used for securing emergency currency. Mr. Aldrich replied that it included securities held by any bank provided they were approved by the association and the Secretary of the Treasury.

Reverting to the question of the publicity bill, Mr. Foraker said he hoped to "find somebody has authority some day to enforce the fifteenth amendment," and Mr. Bacon replied briefly.

Rival Federal Judges.

Judge Peter Grosscup (at the top) is to retire and Judge Kenesaw Mountain Landis, with whom he is not on speaking terms, is a candidate for his place on the bench.

FEDERAL PLUM.

DEAN OF WESTERN BENCH TO RETIRE.

JUDGE PETER S. GROSSCUP TO QUIT FEDERAL BENCH.

Lively Competition for His Job not Joined in by Judge Kenesaw Mountain Landis Who Can Have It if He Will Say the Word, but Who Doesn't Seem to Want It.

[BY DIRECT WIRE TO THE TIMES.]

WASHINGTON, May 28.—[Exclusive Dispatch.] Judge Peter C. Grosscup, in the very near future, will make public his resignation as judge of the United States Circuit Court for the Seventh judicial circuit at Chicago. A thorough and complete understanding on this point exists between President Roosevelt, Judge Grosscup and Senators Cullom and Hopkins of Illinois.

By definite arrangement, the formal request from Judge Grosscup to be relieved from his judicial duties and to return to private life is set forward to a date shortly after the Republican National Convention shall have adjourned.

As to the succession to Judge Grosscup, the indications at the capital at this moment, point to the elevation of District Judge Kenesaw M. Landis, or Judge Solomon H. Bethea, which would leave a vacancy on the district bench, for which there is already a merry strife existing among Illinois Republicans.

The name of United States District Attorney Edwin W. Sims of Chicago is mentioned in connection with the possible Bethea vacancy, and were the President, with the advice of the Attorney-General, permitted to make the choice free from Illinois political conditions and influences, it is probable that Mr. Sims would go to the district bench.

District Judge Kenesaw M. Landis, who administered the $29,000,000 fine to the Standard Oil Company, is in direct line for promotion to the forthcoming Grosscup vacancy, and undoubtedly will have the refusal of it. It is said, however, that Judge Landis has no desire to move up from his present forum and be transferred from personal contact with the lawyers, litigants and witnesses to séances with proxy briefs and transcripts of evidence.

AERIAL.

FLYING MACHINE.

The Two Brothers Wright Have It.

Secrets of Its Construction Are Made Public for the First Time.

Do not Think Aeroplane Will Ever Compete With Railroads.

Hope to Sell Their Invention to War Department at Washington.

[BY DIRECT WIRE TO THE TIMES.]

DAYTON (O.) May 28.—[Exclusive Dispatch.] The flying machine which has been brought to a state of partial practicability, as demonstrated in the Mantee (N. C.) flights by the Wright brothers, Orville and Wilbur of this city, is an aeroplane, or a "glider" as some experts have defined it. The machine is built of spruce wood, second growth ash, steel wire, heavy muslin and a small proportion of metal.

In appearance it resembles nothing so much as a great box kite, consisting of two parallel planes forty feet long and six and a half feet wide, made of muslin on spruce frames. Between them and just under the upper plane is a motor, which drives the propeller, which is in the rear six feet behind the disks of the planes.

There is included an arrangement by which the driver directs the machine's course by raising or lowering the edges of the planes and by shifting the direction of the propeller. There is also a rudder at the front of the machine which may be shifted to aid in steering.

The operator in earlier experiments reclined prone on a platform just at the rear of the disks or planes, a movable cradle in which he lay being utilized by the operator in shifting the levers of the machine. In the later machine, by an arrangement of levers, permits the driver to sit erect.

The motor by which the propeller is driven weighs 180 pounds and the weight of the entire machine is 1050 pounds, which includes the weight of its two riders or drivers. It has no gas bag, its buoyancy depending alone on its action against the air.

The machine's successful flights in which, however, a wreck was recorded, seem marvelous until it is explained that the airship is built for operation on the centuries-old principle of the flat disk, which, when thrown into the air sails by the motion of its original impulse for scores of yards and then in falling, skims along over the ground for an indefinite distance, finally settling to earth without perceptible collision.

But the Wright brothers, in their trial flight, have encountered collisions with the earth from which they were seeking to separate themselves and it was not until recently that the machine was brought to such a state of perfection that the process of landing was made as simple as that of the disk on which the machine is modeled.

In the earlier experiments of the young men, who are sons of bishop Milton Wright, the first impulse of motion was relied on by the navigators of the air. No motor was included in the airship's equipment, the start of a flight being made from a height and the principle of the floating disk being utilized. This, of course, allowed the machine to come to a standstill after a time, and it crashed to the ground repeatedly with weight being in slightly greater proportion to its size than that of the disks used in illustrating the simple principle.

Then the motor and propeller were devised and the Dayton aëronauts became known as the men who had solved the problem of flight.

The Wrights do not think that the airship will supplant land locomotion; that as a regular carrier of freight and passengers, the railroads have any reason to fear competition from the aëroplane.

The utility of the airship, they think, will lie entirely in its advantage as a reconnoitering agent in time of war. They have no desire to sell their invention to a private company but desire to have the War Department at Washington take it up.

AERO CLUB SECRETARY SENDS CONGRATULATIONS

[BY DIRECT WIRE TO THE TIMES.]

NEW YORK, May 28.—[Exclusive Dispatch.] August Post, secretary of the Aëro Club of America, has telegraphed congratulation on the formation of the new Aëro Club of California to the organizers at Los Angeles, and promises the heartiest coöperation and support. He predicts the brightest future for this newest sport.

"Affiliation of the new club will be acted upon on receipt of organization papers, a copy of the constitution and by-laws, and formal application," said Mr. Post. "Copies of the constitution and by-laws of the Aëro Club of America were mailed today upon telegraphic request. We would be glad to arrange a visit of the official pilot and instruct members in ballooning and qualify them for aëronautic pilots and provide licenses.

"Sanction for contests will be given under the International Aëronautic

(Continued on Second Page.)

PRESBYTERIANS.

GREAT CHANGE IN CHURCH GOVERNMENT.

New Men to Control Affairs According to Decision of General Assembly. Action Aimed at Dr. Roberts Who Knows so Much He Is Dominant.

[BY THE ASSOCIATED PRESS—P.M.]

KANSAS CITY (Mo.) May 28.—Church government, temperance and marriage and divorce were the important subjects before the general assembly of the Presbyterian church today.

By far the most important action of the session was the adoption of a resolution, making it impossible for any paid agent, or member of the church boards, or any permanent officer of the general assembly, except the moderator, to serve on the Executive Committee, the ruling body of the administrative department, of the church.

The creation of the Executive Committee was embodied in the administrative body by the assembly, and is the direct result of the ever-occurring cry that the men in the church were acquiring too much power. From this time forth new men will be in charge of the government of the church. The action today means that all the church boards will report to the Executive Committee of fifteen members when it has been selected, and that the government of the church will devolve upon men who have not heretofore served in executive capacities.

While the speeches made before the assembly indicated that half a dozen men were in the so-called church "ring," it is an open secret that Dr. William Henry Roberts of Philadelphia, the retiring moderator, was the one man against whom the protests were aimed. Commissioners talking about Dr. Roberts said they loved him, but that he was so efficient in the affairs of the church that his very ability gave him more power than one man should have. He has been in the assembly so long, they said, that he had an intimate knowledge of every detail of the church government, and practically dominated the business affairs of the church.

ATTITUDE ON DIVORCE.

The church reaffirmed its position that divorce should be granted only upon Biblical grounds.

The assembly approved the efforts of the international conference in influencing public opinion to overcome the evils that threaten the sanctity of the marriage relation, the integrity of the family and the welfare of the State.

The assembly voted to appropriate $35,000 to continue the work of temperance committees and adopted a resolution declaring no revenues derived from liquor should be used for popular government and calling on Congress to "protect" States that had abolished the traffic.

"Eight million six hundred thousand people abolished the saloon last year, including four entire States. The seven prohibition States have a population of over ten millions, while twenty-seven million more live in other prohibition territory, making about 41 per cent. of the total population of the United States free from the blighting influence of the saloon. Of the thirty-four legislatures in session last, twenty passed laws unfavorable to the liquor traffic while not a Legislature has been in session the present year that has not had one or more temperance bills before it. In recent years no legislation favorable to the liquor traffic has been enacted."

IMPOSING STATISTICS.

Such was the language in which the passage of the temperance movement in the United States was reported to the general assembly today. It was shown that the victories of the opponents of liquor traffic were not confined to rural districts, but included such cities as Kansas City, Kan.; Atlanta, Ga.; Birmingham, Ala., and Worcester, Mass., each with a population of over 100,000. Ten other cities of other 50,000; twenty-two of over 20,000, and seventy-six having between 5000 and 20,000 have banished the saloon.

The Temperance Committee reported that while there was a time when more States than at present had prohibitory laws, more than twice as many people today live under prohibition as at any previous time in the history of the United States. The committee referred to the legal status of the traffic, citing a decision of the United States Supreme Court to the effect that "no man has an inherent right to sell intoxicating liquor at retail," and the committee said that some lower courts had declared all liquor traffic unconstitutional. Church members were warned not only to refrain from the traffic, but from everything which helps to encourage it.

The aim of the temperance work was given as twofold: First, to keep people away from strong drink, and second, to keep strong drink away from people.

"The latter may be accomplished by law, so far as men can be made to respect and obey the law. The former must be done mainly by education, moral suasion and religious influence."

The committee reported much progress in the work of spreading the temperance movement among the foreign speaking people in this country.

BISHOP M'INTYRE SENT TO ST. PAUL.

[BY DIRECT WIRE TO THE TIMES.]

BALTIMORE (Md.) May 28.—[Exclusive Dispatch.] The assignments of bishops were made late tonight by the General Conference. Bishop Robert McIntyre is assigned to St. Paul, Minn., Bishop Edwin H. Hughes to San Francisco, Bishop Hamilton's residence is changed from San Francisco to Boston.

son made a long speech against the proposition.

The Rev. Dr. John Sweet of Detroit moved to substitute Detroit for Los Angeles in the amendment, which was tabled. When the original proposition to substitute Los Angeles for New Orleans came to a vote, New Orleans won out by 341 to 307.

The negroes made an attempt to secure an amendment to the constitution so as to have Bishop O. W. Scott, the negro bishop of Liberia, assigned to preside over the negro conferences in the South. They lost.

At the afternoon session, publishing agents from the book concerns at New York and Cincinnati were elected. The Rev. Drs. Homer Eaton and G. W. Maine were reflected for the New York establishment, while the Rev. H. C. Jennings and A. Leander Graham, a layman, were put in charge of the Cincinnati branch.

Bishop-elect Robert McIntyre of Los Angeles and the other ministers who were elected to the episcopacy by the conference during the present session will be consecrated on Sunday afternoon. The senior bishop of the church, Bishop Warren of Colorado, will be the presiding prelate at the services, and he will be assisted by Bishop Earl Cranston of Washington, Bishop J. W. Hamilton of San Francisco, Bishop J. W. Bashford of Shanghai, China, and Bishop Daniel A. Goodsell of Boston.

The Rev. George A. Cooke's appeal against the ruling of Bishop Moore in the matter of Mr. Cooke's charges against Chancellor J. R. Day of Syracuse University, whom Mr. Cooke charged with disrespect to President Roosevelt, has been dismissed by the Judiciary Committee of the General Conference.

The report of the commission on the San Francisco Methodist churches destroyed by the great fire was unanimously adopted today after an appeal for funds by Bishop John W. Hamilton and the delegates from California. Laymen attending the convention have already subscribed $40,000 toward the fund of $250,000 asked for the purpose.

LOS ANGELES LOSES FIGHT.

EPISCOPAL RESIDENCE NOT TO BE LOCATED HERE.

Negro Methodists Vigorously Resist Motion to Change Station from New Orleans to This City and Win by Narrow Margin—Bishop McIntyre to Be Consecrated Sunday.

[BY DIRECT WIRE TO THE TIMES.]

BALTIMORE (Md.) May 28.—[Exclusive Dispatch.] The Southern California delegation to the General Conference of the Methodist Episcopal Church in session here made a second attempt today to have the conference station a bishop of the church at Los Angeles, but failed after the matter had been discussed for several hours.

As soon as the conference had been called to order, the Rev. Dr. Alvah H. W. Adkinson of Los Angeles recalled the matter of episcopal residences and asked to withdraw his motion to substitute Los Angeles for Philadelphia. He was given unanimous consent. He then moved to substitute Los Angeles for New Orleans.

This brought the negro members of the conference to their feet, nearly every one of them asking for recognition at once. Bishop McDowell of Chicago, who was presiding, recognized M. C. B. Mason, negro secretary of the Board of Freedmen's Aid. Mason made a long speech against the proposition.

The Rev. Dr. John Sweet of Detroit moved to substitute Detroit for Los Angeles in the amendment, which was tabled. When the original proposition to substitute Los Angeles for New Orleans came to a vote, New Orleans won out by 341 to 307.

The negroes made an attempt to secure an amendment to the constitution so as to have Bishop O. W. Scott, the negro bishop of Liberia, assigned to preside over the negro conferences in the South. They lost.

At the afternoon session, publishing agents from the book concerns at New York and Cincinnati were elected. The Rev. Drs. Homer Eaton and G. W. Maine were reflected for the New York establishment, while the Rev. H. C. Jennings and A. Leander Graham, a layman, were put in charge of the Cincinnati branch.

Bishop-elect Robert McIntyre of Los Angeles and the other ministers who were elected to the episcopacy by the conference during the present session will be consecrated on Sunday afternoon. The senior bishop of the church, Bishop Warren of Colorado, will be the presiding prelate at the services, and he will be assisted by Bishop Earl Cranston of Washington, Bishop J. W. Hamilton of San Francisco, Bishop J. W. Bashford of Shanghai, China, and Bishop Daniel A. Goodsell of Boston.

The Rev. George A. Cooke's appeal against the ruling of Bishop Moore in the matter of Mr. Cooke's charges against Chancellor J. R. Day of Syracuse University, whom Mr. Cooke charged with disrespect to President Roosevelt, has been dismissed by the Judiciary Committee of the General Conference.

The report of the commission on the San Francisco Methodist churches destroyed by the great fire was unanimously adopted today after an appeal for funds by Bishop John W. Hamilton and the delegates from California. Laymen attending the convention have already subscribed $40,000 toward the fund of $250,000 asked for the purpose.

NEW OFFICERS ELECTED.

National Brotherhood of Locomotive Engineers Chooses Leaders for Year by Acclamation.

[BY THE ASSOCIATED PRESS—A.M.]

COLUMBUS (O.) May 28.—The following officers of the International Brotherhood of Locomotive Engineers were elected today all by acclamation.

Grand Chief Engineer, W. S. Stone, Cleveland.

Assistant Grand Chief Engineer, E. W. Hurley, Cleveland.

Assistant Grand Chief Engineer, F. A. Burgess, Cleveland.

Ash Kennedy, general chairman of the General Committee of Adjustment, Canadian Pacific Railroad, was elected to one of the new positions of assistant chief.

UNDER TWO FLAGS.

GEN. LEE DIES AT VICKSBURG.

CHIEF OF UNITED CONFEDERATES HAD NOTABLE CAREER.

Fatal Illness Caused by Over-exertion Entertaining Northern Visitors. Was Commissioner of National Military Park—Directed Firing of the First Shot in Civil War.

[BY THE ASSOCIATED PRESS—A.M.]

NEW ORLEANS, May 28.—A special from Vicksburg, Miss., says Gen. Stephen D. Lee, Commander-in-Chief of the United Confederate Veterans, and one of the last three surviving lieutenant-generals of the Confederacy, died here today at the residence of Capt. W. T. Ridby.

Over-exertion last Thursday, in the ceremonies attending the reunion of Iowa and Wisconsin veterans of the G.A.R. at Vicksburg brought about Gen. Lee's illness. Following the reception of the northern visitors, in which Gen. Lee took a leading part, he suffered an attack of acute indigestion, but later rallied, and during the past week showed much improvement. Yesterday afternoon he again collapsed and grew gradually weaker, until death relieved his sufferings shortly after 8 o'clock this morning.

Gen. Lee was born in South Carolina in 1832. He received his appointment to the United States Military Academy at West Point, and graduated at that institution, receiving his commission in the artillery. At the outbreak of the Civil War, Gen. Lee resigned his commission in the United States Army and entered the Confederacy. He served in the Confederate army in Virginia until after the battle of Antietam, when he was made a brigadier-general and sent to Vicksburg.

Gen. Lee played a prominent part in the siege of Vicksburg, and following the fall of that city, was taken prisoner. He was later exchanged, and promoted to the rank of major-general and ordered to the Southwest.

WAS COLLEGE PRESIDENT.

He was subsequently assigned to the Army of Tennessee, with the rank of lieutenant-general, and served until the close of the war. At the close of the war, Gen. Lee devoted himself to the education of southern youths as president of the Mississippi Agricultural and Mechanical College.

On the death of Gen. John B. Gordon, Gen. Lee was unanimously chosen Commander-in-Chief of the United Confederate Veterans, and was the most conspicuous figure at the annual reunions. Just before his death, he was preparing for the reunion, June 2, at Birmingham, and had already completed the task of assigning commanders and sponsors for those positions which are appointive on such occasions.

Gen. Lee held under the United States government the office of Commissioner of Vicksburg National Military Park. It was in this park that several hundred handsome monuments were unveiled by the Iowa and Wisconsin veterans last Thursday.

Gen. Lee died at the official residence of the Vicksburg National Park Commission, of which he was a member. Gen. Lee's sister, Mrs. James Harrison, of Columbus, was at the bedside at the time of his death. Blewitt Lee, a son, who is general attorney of the Illinois Central at Chicago, is en route for Vicksburg.

An incident in connection with Gen. Stephen D. Lee's military career not generally known is the fact that he directed the firing of the first shot of the Civil War. He was one of the two officers of the South Carolina troops sent by Beauregard to demand the surrender of Fort Sumpter, and upon refusal of this demand, he ordered the nearest battery to fire on the fort.

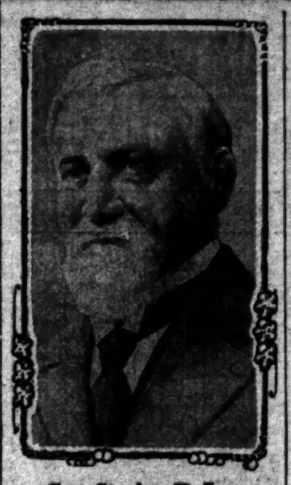

Gen. Stephen D. Lee, commander-in-chief, United Confederate Veterans, who died yesterday.

UP AND DOWN THE VALLEY.

PITH OF NEWS FROM THE MIDDLE WEST.

[BY DIRECT WIRE TO THE TIMES.]

CHICAGO, May 28.—[Exclusive Dispatch.] Panic, fires and floods were the results of a terrific thunderstorm which broke over Chicago early this morning, continuing throughout almost the whole of today and tonight. In every section of the city lightning struck buildings and set them on fire. The wind blew down signs, outhouses and trees. The heavy rainfall, which fell in ceaseless torrents for hours, flooded basements, caused cellars to overflow and impeded traffic and transportation. The maximum temperature was 79 and the minimum 62 degrees. Middle West temperatures:

	Max.	Min.
Alpena	70	60
Bismarck	54	46
Cairo	88	64
Cheyenne	46	36
Cincinnati	92	68
Cleveland	88	66
Concordia	80	74
Davenport	76	64
Denver	58	38
Des Moines	78	58
Detroit	84	64
Devil's Lake	54	46
Dodge City	82	52
Dubuque	78	64
Duluth	62	52
Escanaba	62	50
Grand Rapids	74	48
Green Bay	64	56
Helena	68	44
Huron	62	50
Indianapolis	84	66
Kansas City	74	62
Marquette	60	50
Memphis	86	72
Milwaukee	62	58
Omaha	78	60
St. Louis	86	68
St. Paul	66	58
Sault Ste. Marie	62	48
Springfield, Ill.	84	64
Springfield, Mo.	82	70
Wichita	86	68

TRUST SUES RAILWAYS.

[BY DIRECT WIRE TO THE TIMES.]

CHICAGO, May 28.—[Exclusive Dispatch.] Fifty suits for damages of $112,300 were filed in the Circuit Court today by the International Harvester Company against five railroad companies. The damages are asked for property destroyed in floods in Kansas City, Mo., two years ago, while being transported.

GOVERNORS HONORED.

[BY DIRECT WIRE TO THE TIMES.]

ROCK ISLAND (Ill.) May 28.—[Exclusive Dispatch.] Gov. Deneen of Illinois and Gov. Johnson of Minnesota were today given the honorary degree of Doctor of Laws at Augustana College. Gov. Johnson recently delivered an address to students here. President A. G. Andreen ratified the action of the students.

FATHER MARQUETTE STATUE.

[BY DIRECT WIRE TO THE TIMES.]

MARQUETTE (Mich.) May 28.—Peter White of this city has ordered a magnificent bronze statue of Father Marquette to be erected on Mackinac Island, and, although the entire cost of the memorial will be in the neighborhood of $12,000, Mr. White assumed the burden of the cost and the entire responsibility.

SPORTING EDITOR PREACHER.

[BY DIRECT WIRE TO THE TIMES.]

BLOOMINGTON (Ill.) May 28.—[Exclusive Dispatch.] John A. Schmink, formerly sporting editor of a Decatur newspaper, was ordained a minister of the Congregational Church today. The Rev. Mr. Schmink has been sent to a pastorate at Manchester, La.

SHERIFF GOES MAD.

[BY DIRECT WIRE TO THE TIMES.]

ST. PAUL (Minn.) May 28.—[Exclusive Dispatch.] Sheriff B. J. Beartchue of Lincoln county, Wis., is in the custody of Sheriff Geber of Ramsey county on a charge of insanity. He was caught while promenading the avenues, flourishing a revolver. His condition is supposed to be due to exhaustion, as he was lost in the woods for three days while in search of a man wanted for murder.

SUES MRS. ABNER M'KINLEY.

[BY DIRECT WIRE TO THE TIMES.]

CANTON (O.) May 28.—[Exclusive Dispatch.] Suit has been instituted here by R. S. Shields, administrator of the estate of Abner McKinley, brother of President McKinley, to recover from Abner McKinley's widow $72,800, the amount of his insurance policies.

HURT AT CELEBRATION.

[BY DIRECT WIRE TO THE TIMES.]

ALLIANCE (O.) May 28.—[Exclusive Dispatch.] L. S. Campbell, 28, of Latrobe, Pa., formerly with a circus, is dying at a local hospital as a result of injuries sustained while attempting a bicycle "leap for life" at a celebration at Sebring, O., yesterday.

ABANDON ASCENSION.

[BY DIRECT WIRE TO THE TIMES.]

SPRINGFIELD (Ill.) May 28.—[Exclusive Dispatch.] C. A. Coey and party have decided to abandon their plans to make a balloon ascension from Springfield. A test of gas shows the quality inferior to that necessary to establish a new record.

FAMILY UP A TREE.

[BY DIRECT WIRE TO THE TIMES.]

GALVESTON (Tex.) May 28.—[Exclusive Dispatch.] Allyn Franklyn, wife and two boys, aged 14 and 16 years, were today rescued from a tree where they had been marooned since Monday night. The water was ten feet deep around the large oak. Franklin was a well-to-do farmer in Washington county and lost his home, farm and crops in the Brazos flood.

The banquet given at the French embassy at London last night by M. Cambon to President Fallieres and King Edward was quite a formal affair. There were no speeches. The guests, who numbered nearly 100, included the Prince of Wales, the American Ambassador, Whitelaw Reid, the ministers of state and several of the Foreign Ministers, as well as other notable men of both nations.

THE story of the flood, as told by Tuna Indians, will be an interesting feature of The Times Magazine the coming Sunday.

THE TIMES MAGAZINE the coming Sunday will contain an abundance of good fiction.

FLYING MACHINE.

(Continued From First Page.)

Federation rules. A club may be organized for pure sport. This feature gives the most inspiring promise and great sport with the dirigible balloon. Baldwin is building two to carry passengers. Many balloon trips are being made, and four new balloons are ready for delivery."

Three pilots have been entered by the Aëro Club of America in the James Gordon Bennett contest at Berlin.

The Aëro Club of America is a member of the International Aëronautic Federation now in session in London. J. C. McCoy is the delegate representing America. There is only one club in each country, but there are affiliated clubs, and those recognized in America are the New England, Philadelphia, Canton (O.) Milwaukee, St. Louis, Pittsfield, and North Adams (Mass.)

The officers are Courtland Field Bishop, president; Allan R. Hawley, acting vice-president; August Post, secretary; Charles Jerome Edwards, treasurer.

SUES FOR MILLIONS.

Grub-staked Miner in Alaska Quits Partnership Claims and Struck It Rich Elsewhere.

[BY DIRECT WIRE TO THE TIMES.]

SEATTLE, May 28.—[Exclusive Dispatch.] T. W. Johnson has sued to compel Jafet Lindeberg to account for his holdings. Johnson sets Lindeberg's wealth at $5,000,000, and in his complaint claims that half of it belongs to him.

The complaint recites that Johnson met Lindeberg in Alaska when the latter was in charge of a herd of reindeer. He asserts the plaintiff, P. J. Davenport, Fred Linden and Lindeberg were mining partners.

In August, 1898, Lindeberg was left in charge of claims the men had located on the Neuckluck River, while the others came to Seattle and shipped to the claims about $3000 worth of supplies.

When Johnson returned he found Lindeberg had deserted the claims taking all supplies with him. It was not till five years later that Johnson learned he had gone to Nome and struck it rich.

"Nine coaches of an express train on the Chicago and Northwestern, flying along at forty-five miles an hour, passed over Julia Weigle, 2 years old, at Mayfair, Ill., Wednesday, without harming a hair of the babe's head. She fell under the train in an effort to rescue her Teddy bear. The little one toddled across the tracks while playing near her home.

NEWS OF THE PACIFIC SLOPE

WAR CLOUD.

BRITON SEES ROW IN EAST

Japan Closes Manchuria to Foreign Trade.

Rushing Defense Work With Feverish Activity.

Not Perturbed Over Coming of American Fleet.

[BY THE ASSOCIATED PRESS—P.M.]

VANCOUVER, May 28.—G. C. Druce, former Mayor of Oxford, England, secretary of the Bontanical Society of Great Britain and curator of the Herbarium of the University of Oxford, who has just arrived here from the East, after an extensive tour of China, Korea and Japan, gives a highly interesting but somewhat pessimistic account of Japan's military and political activity in the Far East and the effect of the visit of the American battleship fleet to that part of the world.

"While the official classes are reserved, the Japanese people are not the least perturbed over the dispatch of the American battleships to the Pacific," said Mr. Druce. "Of course, everybody in the Far East, except the Japanese, associate the demonstration of America's naval power with the Manchurian trade question. The famous 'open-door' policy advocated by the white races is, in reality, a nullity."

Japan, declares Mr. Druce, has completely reversed the "open-door" policy in Manchuria excepting as to her own people. With the arrival of the American battleship fleet in the Pacific, and talk of trouble with the United States in the future, Japanese statesmen, Mr. Druce believe, are preparing for any emergency. Port Arthur, the former Russian stronghold, is being made virtually impregnable, while fortifications at Dalny, a seaport and the railway terminus on the mainland now occupied by the Japanese, are being hurried to completion with feverish haste. Mr. Druce gives it as his opinion that a clash with the powers over a discontinuance of the discriminatory policy now being carried out in favor of Japanese subjects in the Orient is inevitable. Even if Japan is compelled to back down, he believes her surrender will bring her advantages.

"Since Japan took possession of Manchuria," says Mr. Druce, "she has handicapped all her competitors by a system of duties or imposts which do not apply to Japanese citizens. The land is alive one in the Orient today, and unless I am misinformed there will be some developments ere long. Every union trader or commercial traveler I meet had the same story to relate of the methods adopted by Japan to keep European goods out of Manchuria.

"Japan, although poor, is an aggressive nation, which will not surrender her advantages won by a successful war even against a united front, unless she gets some compensating advantages.

"Japan is in Manchuria to stay. The coming of the American fleet has not been overlooked by her statesmen, who are now in preparing for any contingency which may arise in the next few years.

"Port Arthur, which withstood a long siege before its downfall, is being made almost impregnable. It is a second Gibraltar. During my visit there, I saw evidence of great military activity. New batteries are being built everywhere. If Port Arthur was strong during the Russian occupation, it will soon be rendered doubly so. Dalny is also being fortified with almost feverish haste. Hitherto it had few defenses, and was abandoned by the Russians early in the same war.

"Dalny is the great port of entry for Manchuria. It is now a Japanese city. In Korea we heard many complaints of technical oppression of the natives by the Japanese."

ADIEU TO THE SOUND.

Battleships of the First Division Sail from Tacoma for San Francisco.

[BY THE ASSOCIATED PRESS—P.M.]

TACOMA, May 28.—Anchors were weighed by the battleships of the first division and the hospital ship Relief this morning and they sailed for San Francisco, leaving the Georgia, the New Jersey, Rhode Island and Virginia to remain in Tacoma Harbor until Sunday morning, when they will go to Bremerton to be dry-docked. The ships sailing today were the Connecticut, Kansas, Vermont, and Louisiana.

The departure of Rear-Admirals Perry and Emory left Capt. Richard Wainwright in command of the division.

This afternoon Capt. Wainwright and 200 the students of the high school gave of a larger navy.

Today's festivities included a baseball game between the teams from the Rhode Island and the New Jersey, dances for the enlisted men at American Lake and a luncheon for officers at the Country Club on the shore of American Lake.

Tonight there was a formal reception at the university.

FOR GOOD ROADS.

READY TO ATTEND CONVENTION.

[BY THE ASSOCIATED PRESS—P.M.]

STOCKTON, May 28.—The good roads convention to be held in Stockton, June 1, to organize a State association, promises to be a great success, for advices to the Chamber of Commerce are that 100 delegates will be there. Ten or twelve are coming from Los Angeles, several from Santa Barbara, and as far as Siskiyou and Humboldt counties others will come.

The interest is State wide and plans are making for a great assembly. James S. Daggett, president of the Los Angeles highway commission, will be here and will preside.

MRS. DOLBER'S WILL UPHELD.

State Supreme Court Affirms Finding of Lower Body Against Contesting Uncle.

[BY THE ASSOCIATED PRESS—A.M.]

SAN FRANCISCO, May 28.—Final action of the Bertha Dolber will contest was made today by the State Supreme Court, in a decision written by Justice Henshaw and concurred in by Justices Lorigan and McFarland. The decision of the Superior Court, which Horatio Schander, an uncle of Bertha Dolber, was contestant, was affirmed, and the will, therefore, will be considered valid as written.

Mrs. Dolber's will left her entire fortune to Miss Etta M. Warren, her friend and traveling companion, who was with her at the Waldorf-Astoria Hotel in New York when she committed suicide by hurling herself from an upper window to the pavement of the court yard.

It was charged by the contestant that undue influence was exerted by Miss Warren when the will in her favor was made.

WILLIAM T. BADGETT DIES.

JOURNALIST AND LAWYER.

[BY THE ASSOCIATED PRESS—P.M.]

SAN FRANCISCO, May 28.—William T. Badgett, a well-known attorney of this city, and formerly prominent in newspaper circles, died Wednesday at the St. Francis Hospital, from intestinal troubles, after an illness of two weeks.

Mr. Badgett was born in Tennessee in 1836 and came to California in 1876. He bought the Evening Examiner and later was managing editor of that paper when it became a morning journal, and first assistant to City and County Attorney Burke under the last administration.

HINDUS WANT TO LEAVE.

ASK FARE TO HONOLULU.

[BY THE ASSOCIATED PRESS—A.M.]

VANCOUVER, May 28.—Declaring that they are unable to obtain work in Vancouver, dozens of Hindus are applying at Canadian Pacific ticket offices for information as to the rates of passage to Honolulu.

It is believed the few Hindus who have strayed from Vancouver to the islands have found labor conditions there more to their liking than in British Columbia, and have sent back word to their companions urging them to go to Honolulu.

In all probability a fairly large number of Hindus will leave for that point on the next Canadian-Australian liner.

BURNS CHARGES CONSPIRACY.

FOUR SHADOWS ARRESTED.

[BY THE ASSOCIATED PRESS—A.M.]

SAN FRANCISCO, May 28.—Four men, who were arrested late last night, at the instance of Detective William J. Burns, were today formally charged with conspiracy, the charge being sworn to by Detective Burns.

The men followed Burns's automobile all day yesterday and last night in another automobile. They gave the names of J. Nelson, J. Groves, J. Hayes and A. H. Middleman, chauffeur.

Although Detective Burns, Capt. Peterson of the Oakland police force and other officers are working diligently to discover the cause of the explosion at the Gallagher houses in Oakland, no information of importance was obtained today. It is said to have been demonstrated that dynamite was the explosive used, and the discovery of blood stains in the rear of the house that collapsed indicates that the author of the outrage may have been injured.

OLDER GETS MORE TIME.

Will Be Arraigned With Crothers at Bakersfield Next Friday June 5.

[BY DIRECT WIRE TO THE TIMES.]

BAKERSFIELD, May 28.—[Exclusive Dispatch.] This morning was the time set for the arraignment of Fremont Older managing editor of the Bulletin, on the information filed by the District Attorney for libel, but by arrangement made with the District Attorney's office by Older's attorneys, it was agreed that the arraignment would take place on Friday, June 5.

At that time also the arraignment of R. A. Crothers will take place on the several charges preferred against him, and the pleas will be made at the same time, thus avoiding any further delay. It is likely, therefore, that the cases will be set for trial next Friday.

STOCKTON CHANNEL DREDGED.

Government Work Completed and Waterway in Better Condition Than in Many Years.

[BY DIRECT WIRE TO THE TIMES.]

STOCKTON, May 28.—[Exclusive Dispatch.] The contract let by the government for the dredging of Stockton channel was completed today, but the big suction dredger will remain here six weeks filling in private property in the western part of the city which is to be improved.

Stockton channel has been put in better condition than in many years. The depth is 18 feet below low water, and the width at all points is not less than 120 feet, while a portion of the waterway is much wider. This extends from the head of navigation to the San Joaquin River. As there is a dam changing the flow of water and debris of Mormon Channel across the Boggs tract into the San Joaquin River, it is believed navigation in the channel will not be impeded in the least.

MARQUIS IKEDA ARRIVES.

Fifth Son of Prince Togowa, Last of Shoguns, With Editor and Physician, on World Tour.

[BY THE ASSOCIATED PRESS—A.M.]

VICTORIA, May 28.—Marquis Nakahiro Ikeda, fifth son of Prince Keike Togowa, last of the Shoguns, has arrived here from Japan, accompanied by Tosaku Ihara, director of the Japanese Times, and Dr. Kitmura, the family physician, on a trip around the world. He is 31 years old, and has been adopted into the family of the Tottoritan, subsequently marrying the heiress of that family, which descends from the Emperor Sciwa.

CAPT. STERN EXONERATED.

COURT FINDING SET ASIDE.

[BY THE ASSOCIATED PRESS—A.M.]

SACRAMENTO, May 28.—Gov. Gillett today set aside the findings of the court-martial in the case of Capt. Stern of Co. E, Seventh Regiment, N. G.C.

The findings of the court-martial were that a breech of discipline had been committed in answering "present" on roll call, at the instance of a private who was not present, but who had requested that he be enrolled as present, and who had a good excuse for his absence.

ALASKA STEAMERS DAILY.

BIG BUSINESS EXPECTED.

[BY DIRECT WIRE TO THE TIMES.]

TACOMA, May 28.—[Exclusive Dispatch.] The first boat out of White Horse this season will be the steamer White Horse, which will leave for Dawson Thursday, June 4.

Officers of the White Pass and Yukon route announced today that commencing Thursday there would be six boats a week between White Pass and Dawson. The Northern Navigation Company wires that the steamer of its line, the B. R. Campbell, will connect at Dawson, leaving that port June 7 for Fairbanks. The manager says:

"We will have five boats on the run. They will make the round trip in from five and a half to seven days, giving about six boats weekly. In addition, we will have some freighters, so we are ready for big business this season."

"COLOR" AFFAIR.

ELEANOR GLYN AT RAWHIDE.

Author of "Three Weeks" Does Mining Camp.

Takes in Tenderloin and Has Wine Supper.

Also Wins Thousand Dollars in Faro Game.

[BY DIRECT WIRE TO THE TIMES.]

RENO (Nev.) May 28.—[Exclusive Dispatch.] "I have traveled from Budapest to Bombay, from Boston to Bakersfield, and there are few experiences I have not had and few people I have not met, but of them all Rawhide is the greatest of all. I would not give last night's experience for all."

So said Eleanor Glyn, author of "Three Weeks" at Rawhide this morning. She is traveling through Nevada for color for another story. She arrived at the great camp the previous evening in charge of Sam Newhouse, the Utah millionaire, Count Leon Delaborde of Paris and several lady friends, including a niece of Newhouse.

Right from thes tart Mrs. Glyn went after the new things in western camp life. At 10 o'clock the rounds of the town began. In the Northern, the biggest gaming place in the camp, she wagered $200 on a faro game. She lost and repeated the bet three times before she won a bet; the left the place $1000 to the good. This was the money that helped to pay the expenses of the events that followed through Stingaree Gulch, the tenderloin of Rawhide. There are half a dozen dance halls and at least six hundred women in this street, and it is live from one end to the other of its half-mile in length.

News that the writer of "Three Weeks" was in the camp spread rapidly, and not only hundreds but thousands followed in her wake as she made the rounds.

She was safely guarded, not only by Newhouse, but by Superintendent Flynn of the Coalition Company and a cordon of State police. Not a thing happened to mar the sight-seeing trip unless a drunken shooting scrape engaged in between a prospector and a gambler could be called such. The prospector took two shots at the gambler as the latter made his escape around the corner of the building.

Mrs. Glyn witnessed it, but not until the excitement was over did she show any effects from her experience. Then she simply said she was tired and nervous. A banquet was tendered her and her party in the leading hotel of the camp last night. The plates were spread on a pine board table extending the length of the tent dining-room. Wine flowed until early this morning. Mrs. Glyn responded to a toast on mines and mining.

"This is all new to me," she said, "but I have enjoyed it all so much. Last year Mr. Newhouse promised me in London that when I came to America he would have me see the greatest mining camp in the world. Though I have been here but a short time, I am ready to say that Rawhide is certainly the greatest mining camp I have ever seen, and is far ahead of anything I have ever read about. I wish I could be a miner, for there must be satisfaction in digging the gold from the earth and know that you are receiving your wages from Nature itself."

Mrs. Glyn will remain in Rawhide until tomorrow. It is understood she is to become interested in one of the big mining properties of the camp.

UNION MUST PAY DAMAGES.

Canadian Court Holds It Had no Right to Call Men Off from Work Because of Non-unionite.

[BY THE ASSOCIATED PRESS—P.M.]

VICTORIA (B. C.) May 28.—That a labor union is liable for damages if it calls its men out because a workman is not a member of the union, was a decision given by Judge Lampman in the county court here today.

Graham, a Calgary stone-cutter, member of the local union at that place, refused to submit to a working test by the Victoria union, which notified the contractor it would call the men out unless Graham was discharged.

Because of his loss of employment, Graham sued the union for $500 and judgment was given in his favor, the court holding the union had exceeded its legal rights.

CHEAP FARE TO ALASKA.

CUT TO TWENTY-FIVE DOLLARS.

[BY DIRECT WIRE TO THE TIMES.]

TACOMA, May 28.—[Exclusive Dispatch.] Another $5 has been lopped off the second-class passenger rate from the Sound to Nome by Schubach and Hamilton, making the fare $25.

This has been brought about by representatives of mining interests around Nome, who feel that preferential rates have been given the Fairbanks district which will militate against Nome getting the miners and laborers it requires to work during the summer.

The cut of the Pacific Coast Steamship Company and Alaska Steamship Company to Fairbanks was from $100 to $65, which rate was also given by Schubach and Hamilton.

SLOPE BRIEFS.

Wrecked Ship Officers Exonerated.

PORTLAND, May 28.—Capt. McKenna and other officers and members of the crew of the steamer Minnie E. Kelton, which was partially wrecked off the Oregon coast about a month ago, were exonerated by Inspectors Edwards and Fuller from all blame for the death of eleven of the crew, who lost their lives. The accident is held to be due wholly to the elements.

Reception Tendered to Wheeler.

SAN FRANCISCO, May 28.—A reception to W. R. Wheeler of this city, recently appointed as the Secretary of Commerce and Labor by President Roosevelt, was given by the Chamber of Commerce of San Francisco this morning. An address was made by President C. C. Moore of the Chamber, who said that the reception was given to Mr. Wheeler by the chamber to emphasize the recognition made by the President of the United States of Mr. Wheeler's ability in commercial affairs.

Turfman Thomas Disappears.

TACOMA, May 28.—George Thomas, a well-known turfman, who has been at the Puyallup fair grounds, near Tacoma, for a year with a string of valuable horses, being sent here by the McLaughlin Brothers of Kansas City, disappeared about two weeks ago, and it is feared he may have made away with himself, as he suffered much from a bullet wound in the temple, received during the Spanish-American War. He was traced as far as Everett, but has not been heard from since.

Bank Fails to Reopen.

BOISE (Idaho) May 28.—Although today was the date set by the court for the reopening of the Capital State Bank, that institution did not open its doors this morning. It is understood plans of reorganization are being considered.

Perkins to Tell About Shortage.

SAN FRANCISCO, May 28.—There were no developments today in regard to the shortage of $37,570 in the office of the City and County Treasurer. Chief Deputy C. B. Perkins has returned from the East, and will give his testimony in the matter to the Finance Committee of the Board of Supervisors.

BANDITS KILL THREE.

Two Americans and an Englishman Victims of Attack Near Mining Camp in Chihuahua.

[BY THE ASSOCIATED PRESS—A.M.]

MEXICO CITY, May 28.—Two Americans and one Englishman were attacked by bandits and killed near Coachinia, one of the mining camps of the Green Copper Company near Dolores, Chihuahua. The report of the case was received by the British Consul in this city yesterday, but no details were given.

WASHINGTON.

NO ACTION ON PAPER TRUST.

Majority of Committee Urges Further Probing.

Opposes Change at Present in Pulp Tariff.

Minority Favors Passage of Stevens Bill.

[BY THE ASSOCIATED PRESS—A.M.]

WASHINGTON, May 28.—The special committee of six members of the House appointed upon complaint of the American Newspapers' Association to investigate the wood pulp and print paper situation in relation to the tariff and with regard to an alleged conspiracy in restraint of trade, today submitted majority and minority reports.

The majority report, which is signed by Representatives Mann of Illinois, Miller of Kansas, Stafford of Wisconsin, and Bannon of Ohio, is a preliminary report and recommends that no legislation affecting wood pulp and print paper be enacted until the committee has further investigated and reported.

The minority report, which is signed by Representatives Sims of Tennessee, and Ryan of New York, recommends the passage of the Stevens bill to place wood pulp and print paper on the free list.

The majority report is summed up in the following words: "As the present price of paper would not, to any considerable degree, be immediately affected by the repeal of the tariff and as the passage of the Stevens bill in its present form might spell 'ruin' to the paper industry and ruinously high prices for paper in the near future, your committee believes it the part of wisdom before making recommendations for positive legislation to await until its investigation has been completed and thoroughly digested.

LEARNED BY TESTIMONY.

"The committee listened with interest, attention and care from April 25 to May 14," says the report, "to the witnesses appearing in behalf of the contentions of the American Newspaper Publishers' Association, and followed with painstaking care the statements taken and evidence presented by John Norris, who 'appeared as the special representative of that association. Every opportunity has been given to the newspaper publishers to present evidence before the committee, though not all publishers who offered to appear, or whom the committee would like to hear, have yet been examined."

The report says that the tabulation of returned schedules of newspapers by the census office covers but few of the metropolitan dailies, which are the heaviest consumers.

"From these returns the average price at present, including in many cases freight charges to 819 newspapers, is $2.86 per 100 pounds; that of these 381, using paper in rolls have an average price of $2.54 and 358 an average of $2.07 for paper in sheets. "It seems probable that publishers paying high prices most readily responded to the inquiries of the committee."

The report continues: "While there appears to have been complaint on the part of the paper manufacturers that the selling price of paper for 1906 was too low to be fairly remunerative yet we are inclined to think it was not until the summer of 1907 that there was a general increase in print paper prices. That a general increase was in fact put into contracts appears to be unquestioned."

As to the charge of the existence of a combination in restraint of trade, the report says: "The evidence before the committee so far fails to prove any combination of print paper manufacturers to advance prices or otherwise in restraint of trade, but considerable evidence was presented which excites suspicion that such a combination was in existence."

AS TO THE TARIFF.

Under the subhead "Removal of the Tariff" the report, in part says:

"The question as to the removal of the tariff on print paper and wood pulp is intimately connected with the conservation of the forest resources in the United States, as well as its effect upon the paper-making industry and newspaper publishing industry. The committee is not yet prepared to make recommendation as to the permanent policy of the United States in regard to the duty on paper and pulp, except that the committee is firmly of the opinion that the tariff on news print paper and on wood pulp should not be removed as to paper or pulp coming from any country or place which prohibits the exportation of pulp wood or which levies any export duty on paper pulp or pulp wood, or makes any higher charge in any way upon wood and pulp or pulp wood intended for exportation to the United States.

"The evidence taken so far would seem to indicate that the temporary suspension or entire removal of the present tariff would not have any great immediate effect, and if the tariff is removed at any time it should be coupled with the right of free exportation of wood pulp from the Canadian forests. The removal of the tariff on print paper and wood pulp, if followed by an export duty on pulp wood coming from Canada, would probably result in a considerable increase in the price of print paper and the early drain of the pulp wood forests in the United States.

"It would seem that for American publishers to be assured of low prices for paper, it is essential to maintain paper mills in the United States. Any policy that would give the Canadian mills a preferential advantage over American mills in obtaining the raw material at a low price must inevitably result in the dismantling of American paper machines, and the ultimate dependence of American publishers on Canadian mills. Under these conditions, Canada could levy export duties on print paper that would result in enhanced prices without the presence of competition from American paper manufacturers.

"Your committee proposes during the summer vacation to continue its investigation, and expects to be able to present to the House at the next session final recommendations, based on complete information, thoroughly considered.

"The decreased consumption of paper consequent upon the general business conditions of the country means a lessened demand for pulp wood, and we believe a consequent return to normal prices."

VIEWS OF THE MINORITY.

The minority report indorses the Stevens bill in its entirety and recommends its passage. Discussing the issues between the publishers and the paper manufacturers, the report states that an acute situation which might be termed "trade hysteria" was precipitated in 1907 in newspaper print paper manufacture when a group of sixteen Wisconsin mills, known as the Wisconsin Wood Pulp Association, bought 50,000 cords of pulp wood in the province of Quebec, Canada, which purchase entailed a transportation of that material a distance of 1500 miles.

"It introduced a new and unlooked-for factor into what was more or less of a speculative operation," says the report.

"It demoralized the wood-pulp markets of the United States, as well as of Canada, where nearly a million cords of pulp wood are bought for export to the United States.

"It started paper quotations upward until one paper trade journal reported that the country prices for news-print paper on July 1, 1907, ranged from $52 to $62 per ton. This advance had been foretold by paper salesmen and others nearly a year prior to a so-called paper famine."

The report points out the fact that more than half of the spruce wood used in American mills for making news-print paper comes from Canada, and states that at the time the Wisconsin purchase of Quebec wood caused the trade flurry, "the officials of the International Paper Company (a corporation producing about one-third of the entire supply of news-print paper manufactured in the United States) computed that the increased cost of their labor by reason of shorter hours had added $300,000 per annum, or 60 cents a ton, to their expenses, and that their wood would cost $1,200,000 additional or $2.40 upon each ton of paper produced, a total of $3 per ton upon their entire output of about 500,000 tons for news, Manila and other varieties of paper. They also figured that of their news-print paper output only 55 per cent. could be taxed with these burdens because the other 45 per cent. of their news-print production had been tied up with low-price contracts covering the year.

UP GOES THE PRICE.

"Accordingly, they decided upon $36 per ton delivered as their minimum upon all future sales, which substantially fixed that price for the entire market. This figure carried with it an average advance of about $10 per ton in a period of two years. The action was too abrupt. It provoked trouble and resentment at a time when newspaper revenues were shrinking because of depressed business conditions. It came to the attention of the country and resulted in a situation that demands rectification."

Immediately following the panic of October, 1907, it is stated, newspaper publishers sought to offset their losses caused by diminishing advertising revenues and by increased cost of paper by reducing the number of pages of their paper, resulting in a diminution of consumption. In consequence, the paper mills which had been taxed to supply the market soon found their stocks accumulating, with a decreasing demand for their product. The market was soon glutted. Confronted with the alternative of reducing their prices or closing their mills and discharging their labor, the paper manufacturers, it is stated, chose to maintain the high prices.

"They kept their prices so far above the normal level," says the report, "that Canadian mills were able to pay the duty of $6 a ton and undersell American mills in the American market, doing this while paying wages for labor that compared favorably with the wages paid by the American mills."

The maintenance of high prices under such conditions, it is stated, brought about the unlooked-for result of giving to Canadian labor some of that work which otherwise would have gone to American labor.

Many cases of hardship among publishers in consequence of notification of a proposed increase in price are cited. It is pointed out that these papers were forced to the alternative of contracting at the higher price or a suspension of publication.

COTTON.

FINDS FAULT WITH EXCHANGES

COMMISSIONER OF CORPORATIONS MAKES REPORT.

Finds Overgrading and Overclassification in Cotton in New York and Undergrading in New Orleans. Herbert Knox Smith Would Put an End to Serious Abuses.

[BY THE ASSOCIATED PRESS—P.M.]

WASHINGTON, May 28.—Herbert Knox Smith, Commissioner of Corporations, today made public the second and third parts of his report on the operation of the cotton exchanges of the United States, dealing with the classification of cotton, and the range of grades deliverable on contract.

The commissioner treats of conditions on the New York and New Orleans exchanges, the only two markets in this country doing a future business.

He has found the methods of the two are radically different, and that criticisms of both have been made. He finds that in New York there is overgrading and over-classification in cotton, while in New Orleans there appears to be under-grading.

The commissioner urges the adoption of a system of uniform grades, if possible, thus simplifying both, and putting an end to serious abuses.

The report considers at length the criticisms directed at the large number of grades now deliverable on future contracts, and Commissioner Smith says that the importance of the exchanges of New York and New Orleans and their effect on the cotton industry render it desirable that consideration be given to practical lines of improvement in methods.

TO REORGANIZE MILITIA.

President Signs Bill and Assistant Secretary of War Oliver Tells of Department's Plans.

[BY THE ASSOCIATED PRESS—A.M.]

WASHINGTON, May 28.—The President yesterday signed the bill providing for the reorganization of the militia of the United States and its arming and equipment, at a cost not to exceed $2,000,000, and gave the pen he used for the purpose to Gen. J. A. Drain, chairman of the Executive Committee of the National Guard Association, who was active in the movement to secure the legislation.

Assistant Secretary of War Oliver, who has been specially charged with the execution of the provisions of the new law, said today that one of the first steps to be taken will be the appointment of a board composed of five representative officers of the organized militia to consult with the Secretary of War regarding the condition and needs of that branch of the military establishment.

COMMISSION COMPLETED.

Mexico Names Members to Act With American on Distribution of Colorado River Waters.

[BY THE ASSOCIATED PRESS—A.M.]

WASHINGTON, May 28.—The Mexican government has appointed Señor Fernando Beltreny Asguay, chief of the Mexican Boundary Commission, to act with Louis C. Hill, supervising engineer, United States Reclamation Service, appointed by this government as a joint commissioner to study the question of the equitable distribution of the water of the Colorado River.

The commission will report on matters of great importance to both governments, including the nature and character of the use of Mexican territory which might be necessary or advisable in order to enable the officers of the United States Reclamation Service to protect the reclamation works at La Juna dam and the equitable adjustment of existing rights.

The determinations which may be reached upon the question by the commission, while not to be regarded as binding upon either government, will be for assistance in reaching a basis of agreement for the mutually beneficial use of the waters of the Colorado River.

The appointment of Louis C. Hill is in recognition of his efficient service on the Colorado River and the Rio Grande, each of which involves interesting international features.

FOR CABINET JOB.

SILENCE TENDS TO CONFIRMATION.

OFFICIALS RETICENT ON WRIGHT AS TAFT'S SUCCESSOR.

Tennessee Democrats Declare General is no Longer Member of Party and it is Believed Selection, as Published, Has Already Been Made by President.

[BY THE ASSOCIATED PRESS—A.M.]

WASHINGTON, May 28.—The fact that information is refused by responsible persons in regard to the accuracy of the published statement that Gen. Luke E. Wright of Tennessee has been selected to succeed Secretary Taft

Gen. Luke E. Wright,
former Governor-General of the Philippines, who is said to be slated to succeed Taft as Secretary of War.

upon the retirement of the latter from the War Department, goes far toward confirming the belief that there may be, and probably is, foundation for the story.

Gen. Wright is no longer accounted a Democrat by the Tennessee representatives in the Senate and House, and, in fact, they assert that President Roosevelt has found his strongest supporter of the Philippine policies in Gen. Wright.

The latter was in Washington two weeks ago and lunched with the President, when it is presumed the possibility of his selection was broached, and it is only fair to assume that the hesitancy of the officials here on making any statement may be based upon the fact that Gen. Wright himself has not yet decided what disposition to make of the offer.

MAKES QUASI-DENIAL.

[BY THE ASSOCIATED PRESS—A.M.]

MEMPHIS, May 28.—Gen. Luke Wright, whose name has been suggested for the appointment of Secretary of War, stated to an Associated Press representative today that he had no information on the subject whatever, and that it was highly improbable that his name would be considered for a position of which he knew absolutely nothing.

TO END COAL MONOPOLY.

President Signs Radical Measure Relating to Control of Product in Alaska Territory.

[BY THE ASSOCIATED PRESS—A.M.]

WASHINGTON, May 28.—President Roosevelt today signed a bill which in the opinion of many persons is the most radical measure of legislation enacted during his administration.

Its title is "To encourage the development of coal deposits in the territory of Alaska," and its principal provision includes an attempt to prevent monopoly by restricting holdings to 2560 acres of coal lands and providing a penalty of forfeiture of all holdings by persons individually or in combination who get possession of more than this number of acres.

It also gives the government the claim on all coal that may be mined, thus guaranteeing fuel supply for the navy.

HOUSE RUSHES BUSINESS.

PASSES IMPORTANT BILLS.

[BY THE ASSOCIATED PRESS—P.M.]

WASHINGTON, May 28.—While the Senate was wrestling with the currency question, the business of the House today went merrily on. The following measures were passed:

To establish two or more fish cultural stations on Puget Sound, Wash.; amending the laws of transportation between Hawaii and the United States, by removing the penalty for carrying passengers from Hawaii to this country; providing for the entry of agricultural lands in forest reserves; establishing an assay office at Salt Lake City; incorporating the Brotherhood of St. Andrew, and incorporating the Congressional Club, which is composed of the wives and daughters of Senators and members of Congress.

REMOVES PENALTY CLAUSE.

PACIFIC PASSENGERS FAVORED.

[BY THE ASSOCIATED PRESS—A.M.]

WASHINGTON, May 28.—A bill amending the laws relating to transportation between Hawaii and the United States was passed by the House today.

It provides that for a period of six years, passengers may be transported between Hawaii and the United States in foreign vessels without penalty unless in the meantime a new line of at least three steamships of the United States shall have been established on that route.

The bill was supported by Messrs. Littlefield of Maine, Humphrey of Washington, and Kalanianaole of Hawaii, and opposed by Messrs. Kahn, Hayes, and Needham of California.

The principal arguments of the opposition were based on the claim that such a law would result in a loss of business to American ships and a corresponding increase of business to vessels of the Japanese line.

WASHINGTON BRIEFS.

Bills Affecting Railroad Work.

WASHINGTON, May 28.—House bills were passed by the Senate today requiring interstate railroads to equip locomotives with ash pans that will not require employes to go under the locomotive to dump and clean them, and to promote the safe transportation of explosives.

To Investigate Telegraph Companies.

WASHINGTON, May 28.—In the Senate today a resolution offered by Mr. La Follette and directing the Secretary of Commerce and Labor to investigate conditions in the business of telegraph and telephone companies doing an interstate business, was adopted without debate.

Senate Passes Omnibus Bill.

WASHINGTON, May 28.—The omnibus House bill, embracing seven separate measures affecting the navigation laws, was considered and passed by the Senate Wednesday, but not without resistance. Senator Newlands made an effort to have the measure amended by inserting his bill creating the Inland Waterways Commission. He was met by prompt opposition by Mr. Nelson.

Pension Bill Up to President.

WASHINGTON, May 28.—The House has agreed to the conference report on the Pension Appropriation Bill, and thus another of the large supply measures was made ready for the President's signature. The bill carries a total appropriation of $163,000,000.

Decide to Keep Troops in Cuba.

WASHINGTON, May 28.—In several conferences between President Roosevelt, Secretary Taft and Gen. Bell, chief of staff of the army, it has been decided not to withdraw any of the United States troops from Cuba at the present time.

BEVERIDGE TOO SURE.

Illinoisans Back from Washington With New Story of How Burrows Came to Be Selected.

[BY DIRECT WIRE TO THE TIMES.]

CHICAGO, May 28.—[Exclusive Dispatch.] Congressman Lorimer and a few others of the Illinois delegation returned from Washington today with a new version of the circumstances that led to the selection of Senator Julius Caesar Burrows of Michigan for temporary chairman of the national convention.

The story they told was to the effect that Senator Beveridge, in the expectation that he was to be chosen, anticipated his selection as temporary chairman by writing a "keynote" speech, in which he boomed President Roosevelt for renomination. This, so the narrative went, came to the ears of the national committeemen with the consequence that they passed over Senator Beveridge and picked Senator Burrows.

The story was scoffed at by the officials of the National Committee in Chicago. It was considered only of value as indicating the view the Cannon men took of the episode.

WHO SHALL NAME TAFT?

PRESIDENT IN CONFERENCE.

[BY THE ASSOCIATED PRESS—P.M.]

WASHINGTON, May 28.—Arthur I. Vorys and Frank H. Hitchcock, campaign managers for Secretary Taft, spent almost an hour today with President Roosevelt in going over some of the details of Taft's programme at the Chicago convention.

It is understood one of the principal matters discussed was that of selecting a man to nominate the Secretary. It was stated by the two managers that no decision had been reached. Several names are under consideration, those most prominently mentioned being Senator Dolliver of Iowa, and Representative Burton of Ohio.

Secretary Taft, who was also at the White House today, stated he was engaged on more important questions than that of who should present his name to the convention.

TWO WOMEN DELEGATES.

DEMOCRATS PLAN INNOVATION.

[BY THE ASSOCIATED PRESS—A.M.]

COLORADO SPRINGS, May 28.—Colorado may emphasize the franchise for women in the State by sending two women delegates to the Chicago National Democratic Convention, to be held in Denver in July.

Following the movement on foot in Denver to seat Mrs. Ruth Bryan Leavitt, there is a strong undercurrent among the Democrats of El Paso county to tender the honor of delegate to the convention to Mrs. Margaret Howell Jefferson Davis Hayes of this city, the only living daughter of Jefferson Davis.

BOWLING ALLEY ON TRAINS.

Burlington Proposes Innovation for Transcontinental Travel.

[BY DIRECT WIRE TO THE TIMES.]

OMAHA (Neb.) May 28.—[Exclusive Dispatch.] Bowling aboard fast through Burlington trains is the latest luxury officials of that great railway system propose to give its patrons. The officials declare that it is not practicable to play billiards on a fast train, but they affirm that bowling is perfectly practicable, and that it would make a hit with luxury-loving tourists. They propose to equip some of the finest trains in the West with bowling alleys.

They argue that bowling is a singularly popular game, that it would afford excellent exercise for passengers en route, for instance, from Chicago to Denver or Colorado Springs, and that it would be popular with both men and women.

POLITICAL.

CONTESTS ARE ON INCREASE.

Republican National Committee Has Much Work.

Seats of About Two Hundred Delegates Involved.

Myron T. Herrick Is Talked of as Treasurer.

[BY DIRECT WIRE TO THE TIMES.]

CHICAGO, May 28.—[Exclusive Dispatch.] Harry S. New, chairman of the Republican National Committee, today issued a call for a meeting of the subcommittee on Republican convention arrangements for next Thursday.

This is the day before the full committee will meet to take up the delegate contests. Up to date seventy-eight contests have been filed with Secretary Dover, and he thinks the number will be increased to ninety. Those filed involve 174 delegates, eight States and Alaska and seventy districts. There will be little work for the subcommittee, as the coliseum is rapidly nearing completion.

Myron T. Herrick of Ohio is talked of for treasurer of the new Republican National Committee. Cornelius N. Bliss is to retire. Congressman McKinley of Illinois is also mentioned for the position by Taft men. Should Herrick be made the treasurer that would leave the way open to place Arthur I. Vorys, the Taft manager, on the National Committee to succeed Herrick, who, as treasurer, would not have to be elected committeeman from his State.

INDORSE BRYAN.

ARIZONA DEMOCRATS MEET.

[BY THE ASSOCIATED PRESS—A.M.]

TUCSON (Ariz.) May 28.—The Democratic convention today elected the following delegates, instructed to vote for Bryan: Cochise county, B. A. Packard; Graham, W. T. Webb; Gila, Geo. Stoneman; Coconino, Tim Riordan; Pima, A. W. Forbes; Yavapai, Joe Dillon. For National Committeeman, Selin Richardson, Maricopa.

An ovation was tendered to Delegate Smith, who has represented Arizona in Congress for twenty years. He was heartily commended and indorsed. When his name was brought before the convention the delegates cheered for fully ten minutes. The demonstration and the resolution indicated beyond question that Smith will again receive the Democratic nomination for Delegate in the fall. He was not present at the convention, being detained in Washington on business.

An unusual feature of the gathering was the indorsement of Senator J. H. Foraker, a Republican. He was heartily thanked for his services during the fight against joint Statehood for Arizona and New Mexico.

Theodore Bell of California will be supported for the temporary chairmanship of the national convention at Denver.

BANKER SCORES BRYAN.

IS IGNORANT OF DEPOSITS.

[BY THE ASSOCIATED PRESS—A.M.]

CHICAGO, May 28.—Does W. J. Bryan know what a bank deposit is?

David R. Forgan, president of the National City Bank of Chicago believes the Nebraskan does not, despite the fact that the Democratic leader has spoken many times recently on banking problems, and has urged the guarantee system for the depositor as a safeguard against financial panic.

Mr. Bryan's latest utterance on the question was delivered a few days ago before the Bankers' Club of Chicago.

Mr. Forgan addressed the students of Chicago University last night and swerved for a moment from his general topic, "The Dignity of Commercial Life," by taking a rap at Mr. Bryan.

"I heard Mr. Bryan speak for an hour the other night on banking problems," he said. "Mr. Bryan was effective as an orator and forceful, but all the time he spoke I could find nothing in his talk to indicate that he had the slightest conception of what a bank deposit is.

"And yet Mr. Bryan is going about giving advice on how to stop or prevent a panic."

Rounds of laughter greeted the speaker when he took Mr. Bryan to task in this way. Mr. Forgan then apologized for "getting off the track" of his main line of discourse, and went on to say that the average business man is honest and to give the requisites for success in business life.

LIFE'S SEAMY SIDE.

ABDUCTOR IS KILLED.

Accused Woman of Breaking up His Home.

Tried to Steal Her and Take Her Away.

Pose Chases, and a Member Fires Fatal Shot.

[BY DIRECT WIRE TO THE TIMES.]

GOSHEN (Ind.) May 28.—[Exclusive Dispatch.] An involved matrimonial difficulty resulted in the shooting and death of W. W. Pattison, owner of the Syracuse boathouses, this afternoon, by a member of a posse.

Pattison, when shot, was attempting to abduct Mrs. J. M. Sargent of Syracuse at the point of a revolver, out of revenge, it is said, because Mrs. Sargent, a close friend of Mrs. Pattison, had accused by Pattison of having disrupted his family affairs.

Pattison, who was a young man, was married to a daughter of Dr. Franks of this city, having eloped with her. She subsequently left him and came to live with her father. Mrs. Sargent was visiting at the Franks's residence.

Today Pattison called on Mrs. Sargent, representing himself to be a Federal officer, and said he had a warrant for her arrest. Mrs. Sargent accompanied Pattison in his automobile, and when they had reached Millersburg, Pattison entered the telegraph office. When he returned to his automobile Mrs. Sargent had hidden herself. At this point Marshal Vonderhuntsmit and a posse from Ligonier, in which was Ed Franks, a brother-in-law of Pattison, arrived in an automobile.

Franks ordered Pattison to drop his weapon. Instead Pattison fired and wounded Franks. At this Albert Erwin, another member of the posse, fired, fatally wounding Pattison.

ESCAPED IN MAN'S CLOTHES.

According to Letter Alleged to Have Been Written by Mrs. Gunness She Is "Well and Happy."

[BY THE ASSOCIATED PRESS—A.M.]

LAPORTE (Ind.) May 28.—Attorneys Barrow and Worden, representing Ray Humphrey, are in receipt of a postal card mailed in New York, but unsigned, saying Mrs. Gunness might be found at No. 213 Seventeenth street, Brooklyn.

J. W. Voorhees, a lumber dealer at Manhattan, Kan., writes that on May 1 a woman strikingly resembling the picture of Mrs. Gunness printed in the papers, called at his office and solicited contributions for the Children's and Orphans' Home at Mt. Grove, O.

Lansdowne's attorneys stated today that detectives have located in Chicago the mysterious "S. H.," who claims to have met and talked with Mrs. Gunness in Ogden, Utah, six days after the fire which destroyed her home. Letters to Darrow and Worden, "S. H." showed the detectives a letter purporting to have been written by Mrs. Gunness in which she told of escaping in a man's clothing; that she threw her false teeth into the fire and that she is well and happy.

DESPERADO KILLED.

PITCHED BATTLE WITH POSSE.

[BY THE ASSOCIATED PRESS—A.M.]

AMBROSE (N. D.) May 28.—A desperado known as "Dutch" rode his pony into a blind pig here yesterday and held up the place, after which he ran his horse through the streets, at the same time firing into buildings and wounding J. A. Lipphardt, an editor, in the hand. He also attempted the life of L. R. Todd, an attorney.

A dozen or more citizens armed themselves with guns. A pitched battle with the outlaw followed, between forty and forty shots being fired. Todd entered the head of the desperado and he dropped dead.

DESERTER AND THIEF?

Charged with grand larceny, Sidney Stewart, a deserter from the U.S.S. Idaho, was arrested yesterday and sent to San Pedro. Stewart secured work at San Pedro around the yachts. He is accused of having picked the pockets of J. E. Swanson, owner of the yacht Leone. Swanson was asleep on the boat when the theft of $50 occurred.

WOMAN-MAD.

JURY DECIDES SNELL INSANE.

VERDICT SETTING ASIDE WILL BE FOUND LATE AT NIGHT.

Notorious Case Ends With Victory for Disinherited Son—Lawyers in Arguments Attack Witnesses on Both Sides—Decision Reached After Four Hours' Deliberation.

[BY DIRECT WIRE TO THE TIMES.]

CLINTON (Ill.) May 28.—[Exclusive Dispatch.] The jury in the Snell case gave word to Judge Philbrick late today that a verdict had been reached setting aside the will of Col. Tom Snell, following deliberations of but six hours.

The jury believed from evidence that Snell was insane when his will was made.

The case was submitted shortly after 6 o'clock this evening, when the attorneys had completed their arguments.

The attorneys indulged in bitter denunciations of witnesses during the final arguments. Richard Snell, the disinherited son, who contested the will, was made the object of an attack by the proponents, who accused him of dragging the name of Snell through the mud and mire until it had become notorious from the Atlantic to the Pacific.

Mabelle Snell McNamara, alleged author of the love letters admitted in evidence by Judge Philbrick, was not spared by the attorneys for the contestant during their arguments. She was characterized as a designing woman and enchantress, who exercised her baleful power over the eccentric millionaire by which she obtained his money and he was reduced to a moral and mental wreck.

The motives of Richard Snell in starting the contest was questioned by Attorney Left Herrick of the proponents in his argument to the jury.

TORNADO.

FATAL WIND IN KANSAS.

One Killed, Many Will Die of Their Injuries.

Houses Picked up, People Blown from Land.

Property Loss Is Estimated in Thousands.

[BY THE ASSOCIATED PRESS—P.M.]

TOPEKA (Kan.) May 28.—A terrific windstorm of almost the proportions of a tornado, which passed over the southern part of Lowell county last night, killed one man and injured twenty-two persons, seven of them probably fatally.

The dead man is George Hahn.

As far as is known the list of injured is complete, as follows:

Mrs. George Hahn, fatally.

Frank Crites and wife, the latter probably fatally.

John Bowman and family.

Charles Durant and family.

William Appleby and family.

Family named McFarland, husband and wife both fatally.

Boy named Mosher, lived with the Applebys, arm broken.

The storm traveled from the southwest and was 150 yards wide. It took everything in the path and scattered a number of houses, barns and small buildings over the prairie.

THOUSANDS IN RUINS.

The property damage will amount to thousands of dollars, and the damage to the growing crop is large.

The Bowman house was picked up and carried across the street and dashed to pieces against a fence. The members of the family were all in bed, and all were injured.

The home of Frank Crites was blown to pieces and Crites was carried a quarter of a mile and dropped in a cemetery. He was but slightly injured. Mrs. Crites was carried a half mile and deposited in a wheat field, where she was found toward morning more dead than alive. She will die.

The Durant home was torn to pieces and débris and members of the family were blown entirely off the farm.

The storm took a southerly course, doing considerable property damage in Jewell, Cloud and Clay counties, striking near Concordia and Clay Center.

FARMS UNDER WATER.

[BY THE ASSOCIATED PRESS—P.M.]

LITTLE ROCK (Ark.) May 28.—The Arkansas River is now over two feet above the flood stage and thousands of acres of land down the river is under water. The Mississippi River has backed the waters of the Arkansas River up sixty miles from the mouth and it is stated that the breaking of the levees will be the only way to save a portion of the crops in the bottom lands.

DES MOINES THREATENED.

[BY THE ASSOCIATED PRESS—P.M.]

DES MOINES (Iowa) May 28.—With heavy rains last night here and up the State, the Des Moines River today is rising at the rate of one-tenth of a foot every twenty minutes. Many families in the low-lying sections have been forced to move out.

When the up-river floods reach Des Moines proper, it is believed the river will be forced to fourteen feet. The danger line is fifteen feet, and if that is reached there is little that can be done to prevent a vast amount of damage. Many acres of corn and gardening are already totally ruined.

CROPS DAMAGED.

[BY THE ASSOCIATED PRESS—P.M.]

GUTHRIE (Okla.) May 28.—The tornado that swept over the country adjacent to Hennessy, forty miles northwest of here, and Cashion, fourteen miles southwest, today brought great damage to crops and farm property. It is believed no lives have been lost, although details are meager.

There is no telegraph or telephone communication in Kingfisher and West Logan counties.

A cloudburst visited the town of Seward, seven miles south of Guthrie, late this afternoon. Flood warnings have been sent out, and another inundation seems imminent. The Cottonwood River is rapidly rising.

RIVER IS RISING.

[BY THE ASSOCIATED PRESS—P.M.]

TULSA (Okla.) May 28.—The Arkansas River, which yesterday was receding below the danger point, today began rising.

A heavy rain is falling.

Fears are expressed that the river may again cause much damage.

Railways all over the State are still demoralized.

LOOTERS ARE BUSY.

[BY THE ASSOCIATED PRESS—P.M.]

DALLAS, May 28.—Trinity River continues to recede slowly. Heavy rains above have prevented the river falling more rapidly. The city is still without water or lights. Residences in the devastated district have been robbed by looters. Relief work is being prosecuted vigorously.

LOWLANDS FLOODED.

[BY THE ASSOCIATED PRESS—P.M.]

ST. JOSEPH (Mo.) May 28.—Reports from Maryville, Oregon, Tarkio, and other Northwest Missouri towns are to the effect that thousands of acres of lowlands have been flooded. Most of this land had been planted to corn and the damage is heavy. In Nodaway county, ten inches of rain fell within the last few days.

The Missouri River is rising here and the government dykes near Elwood, under construction, are threatened.

THE FLEET.

TWO NEW REAR ADMIRALS NAMED.

WAINWRIGHT AND SCHROEDER ARE PROMOTED.

Captains Commanding Divisions of Battleship Fleet Will Have Rank in Consonance With Their High Duty and Responsibility on World-Cruise.

[BY THE ASSOCIATED PRESS—P.M.]

WASHINGTON, May 28.—President Roosevelt today signed and the Navy Department forwarded to Capt. Richard Wainwright, commanding the second division of the Atlantic battleship fleet, and Seaton Schroeder, commanding the fourth division, commissions as acting rear-admirals.

This will give them rank in consonance with their present duty and permit them to wear the uniform and fly the flag of a rear-admiral.

JAPS HONOR AMERICANS.

SAILORS ARE FRATERNIZING.

[BY THE ASSOCIATED PRESS—A.M.]

TOKIO, May 28.—Official and other attention to Rear-Admiral J. N. Hemphill and the other officers of the American squadron now in Japanese waters continue. The bluejackets when ashore fraternize with the Japanese with every evidence of good fellowship.

Preparations are already being made to guarantee that the reception of the American battleship fleet will be the greatest demonstration of international friendliness ever attempted by Japan.

SCOUT CRUISERS MEET.

NEW VESSELS IN NORTH RIVER.

[BY THE ASSOCIATED PRESS—A.M.]

NEW YORK, May 28.—Both of the new scout cruisers, built for the navy, are now anchored in the North River here, the Chester having arrived from Boston and joined her sister ship, the Birmingham.

Both of these new warships are primarily intended as messenger vessels and are not armored, and have high speed and great steaming radius.

The Chester is expected to take on ammunition at the Brooklyn navy yard before going to sea for her official test.

PLAN TAFT'S PLATFORM.

Tentative Draft of Republican Declaration of Principles Will Be Prepared in Washington.

[BY THE ASSOCIATED PRESS—A.M.]

WASHINGTON, May 28.—At least a tentative draft of the Republican national platform will be prepared in Washington.

The likelihood is that conferences on the subject will be held here next week, and that by the time the delegates to the convention turn their faces toward Chicago, the declaration of principles will have been whipped into shape and tucked away in the inside pockets of a prospective member of the Committee on Resolutions.

Participating in the platform conferences will be President Roosevelt, Secretary Taft, leading Republicans in both branches of Congress, and others who probably will take a conspicuous part in the convention and subsequent campaign.

It is expected that Wade H. Ellis, Attorney-General of Ohio, will have a part in the preparation of the platform. He drew the tariff-revision plank of the Ohio Republicans, and it is anticipated that a somewhat similar declaration respecting the tariff will be adopted at Chicago, particularly if the forces of Secretary Taft should control the convention.

Secretary Taft had a conference late yesterday afternoon with Frank H. Hitchcock, eastern and southern manager of his campaign, and Arthur I. Vorys, the Ohio manager. Concerning the conference, nothing was disclosed beyond the general fact that it related to the final details of the preliminary campaign.

Mr. Vorys left for Columbus today. Mr. Hitchcock and Mr. Vorys called at the White House and had a half hour's talk with the President.

THE story of the flood, as told by Tulsa Indians, will be an interesting feature of The Times Magazine the coming Sunday.

FRANK G. CARPENTER'S letter in The Times Magazine the coming Sunday will tell about the use of hippopotamus whips on the shows of Victoria Nyanza.

LATEST SPORTING NEWS, LOCAL AND TELEGRAPHIC.

HALF ASLEEP.

BULL PERRINE HELPS ANGELS.

Los Angeles Wins Game With Umpire's Decision.

Wheeler Scores, Although Hit by Batted Ball.

Nagle Plays Third and Dillon Goes Back to First.

[BY DIRECT WIRE TO THE TIMES.]

SAN FRANCISCO, May 28.—[Exclusive Dispatch.] Los Angeles was attended by a bit of luck this afternoon. It was in the ninth inning that Bull Perrine, whose eyesight had been good all day, failed to notice that George Wheeler was hit by a batted ball and allowed the second baseman to score instead of declaring him out.

That score ended the game, for had Wheeler been retired there was almost a certainty of extra innings. As it was, the game stood 2 to 1 when Wheeler had crossed the rubber and that was the end of easily the best contest the two teams have had during the series.

There was careless ball on both sides and Gray and McFarland divided pitching honors, each man allowing seven hits. The Angels bunched their hits, a couple each in two different innings, and it was then they scored. Save for the first inning when Gray was a trifle wild, the Oaklanders had to be contented with one hit at a time and no runs.

Jud Smith was away in San José attending to some personal business, and in consequence, Walter Nagle was at third and Frank Dillon back in the game at first. It made a difference in the Los Angeles play as against the day before.

Oakes died on third in the first inning after opening with a two-base hit. For the Athenians, with Jimmy Smith down, Van Haltren walked, went to second on a wild pitch, stole third, and scored on a sacrifice hit by Heitmuller to center field. Eagan wound up the inning with a double, but there was nothing further accomplished in the way of getting runs.

Los Angeles tied the score in the third with an earned run. There were two gone when Oakes hit to center for two bases, his second double of the game, and Wheeler repeated with another two-base hit that scored the man ahead of him.

Then McFarland and Gray settled down to a steady battle. Not until the first of the ninth did the winning run come.

In that chapter Oakes flew to center and George Wheeler was hit by the ball. Dillon beat out a bunt and Brashear hit through short. Wheeler tried to get out of the way, but the ball hit him. Umpire Perrine didn't notice that part of the game and when Wheeler finished his sprint and scored the tally was allowed, although Oakland issued a protest over the decision. Nagle and Ellis retired on grounders to the infield.

Oakland made a try in the last of the ninth to tie the score, but Altman, who singled and advanced to second on a wild pitch, was caught trying to steal third.

The score:

LOS ANGELES.

	A.B.	R.	B.H.	S.B.	P.O.	A.	E.
Oakes, cf	4	1	2	0	2	0	0
Dillon, 1b	4	0	1	0	11	1	0
Brashear, rf	4	0	1	0	1	0	0
Nagle, 3b	4	0	0	0	1	2	0
Ellis, lf	4	0	0	1	0	0	0
Tebeau, ss	3	0	1	0	2	0	0
Hogan, c	3	0	0	0	7	1	0
Gray, p	3	0	1	0	0	2	0
Totals	32	1	7	1	24	6	0

OAKLAND.

	A.B.	R.	B.H.	S.B.	P.O.	A.	E.
Smith, lf	4	0	0	0	2	0	0
Van Haltren, cf	4	1	0	1	3	0	0
Heitmuller, rf	3	0	0	0	1	0	0
Eagan, ss	4	0	1	0	2	3	0
Mohler, 1b	3	0	0	0	12	0	0
Cook, 2b	3	0	0	0	3	1	0
Slattery, c	3	0	0	0	4	1	0
McFarland, p	3	0	1	0	0	1	0
Totals	30	1	2	1	27	6	0

SCORE BY INNINGS.

	1	2	3	4	5	6	7	8	9	
Los Angeles	0	1	0	0	0	0	0	0	1	2
Base hits	0	0	1	0	0	1	0	0	1	3
Oakland	1	0	0	0	0	0	0	0	0	1
Base hits	1	0	0	0	0	1	0	0	1	3

SUMMARY.

Two-base hits—Oakes (2.) Eagan, Slattery (2.) Wheeler.
Sacrifice hit—Heitmuller 2.
Bases on balls—Off Gray, 1.
Struck out—By Gray, 1; by McFarland, 4.
Hit by pitched ball—Cook, Wheeler.
Wild pitches—Gray, 2.
Time of game—1h. 45m.
Umpire—O'Connell.

PORTLAND SECOND.

ONE SIDED PITCHER'S BATTLE.

[BY DIRECT WIRE TO THE TIMES.]

PORTLAND, May 28.—[Exclusive Dispatch.] Portland won today, 6 to 1. It was a pitcher's battle with Garrett having a good deal the best of the engagement. Both pitchers, it appears, are from the Lone Star State. Sutor was found freely by the locals and hit opportunely. Incidentally, Portland succeeded San Francisco in second place in the league.

Sutor started in bad by walking Casey, the first man up for Portland in the opening canto. Ryan bunted to Curtis, who took a heave at second instead of trying to catch the runner and both Beavers were safe. Raftery skied and was out. Danzig looked dangerous and was passed, putting three on the bags. Bassey came through with a long sacrifice fly which scored Casey.

Danzig opened the fourth with a clout to right and took second on Bassey's second sacrifice. Johnson ripped the cover off for a three-cushion drive and the big first baseman scored.

The visitors' lonely ace came in the fifth and was made possible by Berry's single followed by a corking two-bagger off his battery partner, Sutor. That was all for the Seals. Just to show the visitors how easy it is to beat them when nobody is looking, the locals corraled three more runs and padlocked their half of the contest in their half of the fifth. Zeider's error gave Garrett a life, Casey walked and Ryan again fooled the Seal infield with a little poke that they could not field and the bases were again loaded. Raftery poked one past Melchoir which cleaned the sacks and netted him a three-bagger on the score sheet.

The last run came in the eighth. Bassey hit a slow bounder to Zeider and had it beat, but Zeider heaved wildly and the runner took second. Johnson sacrificed and Cooney's bingle sent Bassey home.

McCredie will put up Pinnance tomorrow for his pitching talent and Mohler will use either Willis or a Portland boy named Howard who has been playing in a local league.

The score:

PORTLAND.

	A.B.	R.	B.H.	S.B.	P.O.	A.	E.
Casey, 2b	3	1	0	0	0	0	0
Ryan, rf	3	0	1	1	1	0	0
Raftery, cf	4	0	1	0	2	0	0
Danzig, lf	3	1	1	0	1	0	0
Bassey, 1f	3	1	1	0	3	0	0
Johnson, 1b	4	0	1	0	9	1	0
Cooney, ss	4	0	1	0	2	1	0
Whalen, c	4	0	0	0	7	2	1
Garrett, p	4	1	0	0	0	3	0
Totals	34	4	7	1	24	7	1

SAN FRANCISCO.

	A.B.	R.	B.H.	S.B.	P.O.	A.	E.
Hildebrand, lf	3	0	0	0	0	0	0
Mohler, 2b	4	0	0	0	3	1	0
Curtis, 3b	4	0	0	0	0	3	1
Melchoir, rf	4	0	0	0	3	0	0
Zeider, ss	4	0	0	0	2	3	1
Hogan, cf	3	0	0	0	1	0	0
McArdle, 1b	3	0	1	1	8	0	0
Berry, c	3	1	1	0	7	2	0
Sutor, p	3	0	0	0	0	2	0
Henley, cf	1	0	0	0	0	0	0
Totals	30	1	3	1	24	7	2

SCORE BY INNINGS.

	1	2	3	4	5	6	7	8	9	
San Francisco	0	0	0	1	0	0	0	0	0	1
Base hits	0	0	1	0	1	0	0	0	0	2
Portland	1	0	1	0	1	0	1	0	x	4
Base hits	0	0	2	1	0	1	1	0	x	7

SUMMARY.

Struck out—By Garrett, 1; by Sutor, 7.
Bases on balls—Off Garrett, 1; off Sutor, 6.
Hit by pitched ball—Sutor, 1.
Three-base hits—Johnson, Raftery.
Double play—Sutor to Curtis.
Sacrifice hits—Ryan, Mohler, Bassey (1.)
Stolen bases—Danzig (1.)
First base on errors—Portland, 2; San Francisco, 1.
Left on bases—Portland, 6; San Francisco, 3.
Time of game—1h. 45m.
Umpire—O'Connell.

NATIONAL LEAGUE.

CHICAGO CUBS BAT HEAVILY.

[BY THE ASSOCIATED PRESS—P.M.]

ST. LOUIS, May 28.—Hard hitting enabled the Chicagos to win today's game from St. Louis. Score:

St. Louis, 3; hits, 7; errors, 4.
Chicago, 8; hits, 11; errors, 1.
Batteries—Sallee, Raymond and Hostetter Ludwig; Fraser and Kling.

PIRATES LOSE LAST ONE.

[BY THE ASSOCIATED PRESS—P.M.]

PITTSBURGH, May 28.—Boston won the last game of the series with the Pittsburghs today. Score:

Pittsburgh, 1; hits, 6; errors, 1.
Boston, 3; hits, 5; errors, 0.
Batteries—Leifield, Maddox and Phelps; Lindaman and Bowerman.

AMERICAN LEAGUE.

DYGERT'S SPIT BALL FAILS.

[BY THE ASSOCIATED PRESS—P.M.]

PHILADELPHIA May 28.—Detroit knocked Dygert off the rubber today by scoring six runs on four hits, and three passes, and had no difficulty in winning the game. Score:

Detroit, 10; hits, 13; errors, 2.
Philadelphia, 2; hits, 7; errors, 2.
Batteries—Summers and Schmidt; Dygert, Carter and Schreck.

WHITE SOX WIN.

[BY THE ASSOCIATED PRESS—P.M.]

BOSTON, May 28.—Boston lost to Chicago today. Score:

Chicago, 2; hits, 7; errors, 4.
Boston, 1; hits, 6; errors, 3.
Batteries—Walsh and Sullivan; Cicotte, Pruitt and Carrigan.

BEAT YOUNG PHENOM.

[BY THE ASSOCIATED PRESS—P.M.]

WASHINGTON, May 28.—Washington batted Lattimer off the rubber in the fifth inning today, defeating Cleveland. Score:

Washington, 8; hits, 8; errors, 0.
Cleveland, 2; hits, 5; errors, 2.
Batteries—Falkenberg and Street; Lattimer, Liebhart and Clarke.

WADDELL RETURNS.

[BY THE ASSOCIATED PRESS—P.M.]

ST. LOUIS, May 28.—St. Louis made it three straight from New York. Rube Waddell rejoined the St. Louis team today. Score:

St. Louis, 3; hits, 9; errors, 5.
New York, 3; hits, 8; errors, 0.
Batteries—Dineen and Stephens; Orth and Kleinow.

Magnolia Wins.

Magnolia-avenue grammar school defeated Detroit-street school at baseball, Tuesday afternoon, at Hobson and Tenth streets, by a score of 7 to 4. Carroll Peet, Robert Merritt and Leland Bolin was the battery for Magnolia. Harry Rogers umpired the game.

Arthur E. Van Doozer,
Los Angeles physical instructor, who is to engage in prize fight with Battling Johnson.

Sioux City, 6; Des Moines, 1 (second game.)

SOUTHERN LEAGUE.

Memphis, 4; Birmingham, 2.
New Orleans, 3; Atlanta, 2 (thirteen innings.)
Little Rock-Montgomery game postponed; rain.
No other game scheduled.

EASTERN LEAGUE.

Montreal, 4; Newark, 4 (called in seventh to catch train.)

COLLEGE BALL.

GREAT GAME TODAY.

The annual baseball contest between teams of the faculty and senior class of the University of Southern California will be played on Bovard Field this afternoon at 3 o'clock.

The affair is always considered the burlesque treat of the college year, and students and staid professors alike expect to turn out and cheer their favorites. Tully Knoles, professor of history, more intimately associated with horse training and cattle punching, will twirl the high balls for the pedagogues, and will be backed by an aggregation of former college ball celebrities, who are noted for clever base running and heavy batting.

So great is the stick onslaught expected of the "profs" that the senior team has been granted license to have two extra holders perched on the boundary fence to scoop in home-run hits. "Little" George Runyon, alias "Onions," will perform in the box for the upper classmen. Captain-elect Stan Burck of the 'varsity will umpire.

Monogram Sweaters.

The members of St. Vincent's academic baseball team were presented with monogram sweater vests at the conclusion of an entertainment in their honor last night. Among those who received the letters were: Phillips, F. Couts, Workman, Dechman, Olhasso, Bastenchury, Yaborrando, Bourg, Cunningham and Hickson.

SHOWS NERVE.

M'CAREY SIGNS TWO HUSKIES.

BATTLING JOHNSON WILL FIGHT ARTHUR VAN DOOZER.

Local Physical Culture Teacher Is Willing to Take a Chance With Big Heavyweight—Van Has Never Fought in Public, but Believes He Will Beat Big Bruiser.

Manager McCarey of the Pacific Athletic Club arranged his June fight card last night by signing Battling Johnson and Arthur Van Doozer for a ten-round contest on the night of June 12.

The bout promises to be an interesting one from the fact that it will bring together a well-known local heavyweight fighter and a strong man who has heretofore been known as a physical culture teacher. Johnson has had several fights here with Jim Flynn and the fans have a good line on what he is capable of.

Concerning Van Doozer the local sports and business men know him as a "strong man" teacher who has resided here three years. He has never appeared in a public fight, but is a strong husky fellow who weighs about 185 pounds. His constant exercise has resulted in great strength in his biceps, and as he declares he knows a great deal of the art of boxing he might make a worthy opponent for Johnson. He will begin training next week at his quarters on South Broadway, while Johnson will start in at Redondo. The big fellow is in fairly good shape now, and does not think he will need more than a week's work to make him in condition.

This will be a hard battle for the sports to guess right, for while Johnson would naturally be the favorite on his past performances, Van Doozer is no slouch and is always in shape for a hard scrap. How he will fare with an experienced man like Johnson remains to be seen. There will be two big men for a preliminary and two little ones for the curtain raiser.

Jack Gaines, manager for Johnson, stated last night that his man challenged the world and would make a match with any fighter, even Jeffries. This sounds grand, but it is mighty well for Battling to beat Jim Flynn first and Flynn does not consider himself a world-beater by any means, although he would probably fight almost any of the big ones except Jack Johnson. But Johnson should not be too ambitious about being the champion, for he has Flynn, Burns, Langford, Joe Jeanette and Jack Johnson to beat.

TRAINING IS OVER.

Brock and Welsh finished their active training yesterday and both will do only the lightest kind of work today. The weight announced yesterday for Brock was 131 pounds, and for Welsh, 132. Yesterday morning Welsh punched the bag for two hours, and then went three fast rounds with Pete Sullivan.

Brock did eight miles on the road, and in the afternoon boxed five rounds with Kid Webster, Dalton confining his work entirely to the pulleys, bag-punching and the sand bag. Dalton weighs 131 pounds, while Pete Sullivan, whom he will meet, is at 134 pounds. In the main event Brock is a 10 to 8 favorite in what betting has already been done. The measurements of the boysare as follows:

Brock.		Welsh.
133	weight	133
5 ft. 4 in.	height	5 ft. 6¼ in.
54 in.	reach	55 in.
15 in.	neck	15½ in.
13 in.	biceps	13½ in.
10¾ in.	forearm	10 in.
7 in.	wrist	6½ in.
35½ in.	chest normal	36¾ in.
38½ in.	chest expanded	39 in.
30 in.	waist	30½ in.
20 in.	thigh	20 in.
13¾ in.	calf	14 in.

Mike Kutchos, the local bantam weight, expects to fight the Jap Oyama in Bakersfield on July 2 in a twenty-round battle. It is expected they will be signed this week.

TWO DESERT BOUTS.

RUBE SMITH WILL BOX.

[BY DIRECT WIRE TO THE TIMES.]

GOLDFIELD, May 28.—[Exclusive Dispatch.] Desert sports will have the chance to see two fight cards here tomorrow, the National Sporting Club and the Hippodrome both having arranged shows. In the afternoon at the Hippodrome Rube Smith and Larry Gordon will meet, while in the evening the National Club will have Martin Hefron of New York and Chalkey Germain of Goldfield for a main event. These boys will go fifteen rounds and will weigh in at 114 pounds. There will be a six round prelim between Crecelius of Colorado and Young Gardner of San Francisco and a four-round curtain raiser.

Swimming Tourney.

Los Henry, the local swimming promoter, is trying to arrange a series of races to be held at Venice on June 17.

BIG THING.

TWO SCORE TO RIDE IN RUN.

Motorcycle Endurance Contest Greatest Yet.

Final Arrangements Completed at Club Meeting.

Four Controls on Each Leg of San Diego Trip.

All was excitement and enthusiasm at the clubhouse of the Los Angeles Motorcycle Club last evening, for the final arrangements for the great 200-mile endurance run were being made, and every one of the thirty-nine entrants was anxious to know all about this most important event in the motorcycle world.

As Los Angeles is now the most important motorcycle center in America, this endurance run from this city to San Diego and return, is attracting as much attention outside of Los Angeles as here. The rules for the event were made in New York by the Federation of American Motorcyclists, and these rules will be carried out to the letter.

The thirty-nine entrants were paired off last night, as they are to be started, two at a time, at intervals of five minutes. The first pair, Gus Fink, on a 7-horsepower French Peugeot, the highest powered machine in the contest, and James Leolett on a Thor, leaving at 5 a.m. Saturday morning. The next pair, Charles Fuller Gates and F. McBryde, on Reading machines, leave at 5:05, and thus down the line until all are sent off by Starters Kettle and Stanton.

The F.A.M. rules state that controls must be at least twenty-five miles apart, so the first scoring station will be at Anaheim. This is twenty-seven miles from the clubhouse, and the schedule calls for 103 minutes to do this in, with an allowance of ten minutes less or more. Each man starts with a perfect score of 1000 points, allowing 500 points each way, going to San Diego on Saturday and returning over the same route on Sunday. Every minute over or under the limit at controls loses a point of the 1000. If only one way is completed, and that perfectly, the rider gets a score of 500. If part of return is made and then the rider has to drop out, he loses the number of points left in minutes to complete the schedule laid out.

The second control is at Capistrano, in charge of A. H. McCulloh. The distance from Anaheim is thirty-two miles, and on this second division there is allowed two hours, a sixteen-miles-an-hour schedule. On this division the riders are apt to make the run too fast, as the road is fairly level except the last ten miles, and very fast.

The third division from Capistrano to Oceanside is the worst one of the four, the distance being thirty-five miles, and the time limit two hours and ten minutes. There are three fords, some sand, and three mountain climbs, with no town on the run, and several chances to get off the route.

At the third control, Oceanside, there will be allowed a stop of forty-five minutes for dinner. The control keeper is R. A. Rowe. The first pair are scheduled to reach here at 11:03, while the last man will not get in till after 1 o'clock in the afternoon, and if any meet with trouble or delay, their journey will probably end here.

The last division is fifty-seven miles long, and is from Oceanside through South Oceanside, El Salto Cañon, Vista, San Marcos, Escondido and Miramar to San Diego. For this division there is a time limit of three hours and twenty-two minutes. The Las Penasquitas mountain grade is a big mountain grade, but not steep enough to bother the little machines. Another mountain grade is right at the edge of San Diego. The finish in San Diego is at Shepard's garage on Fourth and F streets.

The entrants are as follows, grouped by the make of machines used:

French-made motorcycles, all double-cylinder Peugeots—Gus Fink (7 h. p.), H. E. Canfield (5 h.p.), Rene Lecoubee (5 h.p.), E. Echmakried (5 h.p.), C. L. Hafer (3½ h.p.)

Belgian-made machines, all four-and-one-half-horse-power, four-cylinder Farbique Nationales—C. S. Bacus, S. McIves and G. S. Maslin.

German-made N.S.U., six horse power—S. L. Lyon.

Reading Standard—H. Lightcap, F. B. Bruner, F. McBryde, L. A. Hoskins, C. F. Gates and J. H. Shafer.

Indian—C. W. Rhoden, W. Ziegler, G. J. Swinnerton, H. White, G. Johnson, Dick Galloway, M. J. Graves.

Thor—G. Blaylock, J. A. Scott, James Leolett.

Torpedo—C. L. Smith, R. U. Miller, H. Rothermel, K. M. Lees, L. Janeway.

Other machines—E. L. Parmelee on Harley-Davidson; G. M. Frink and A. Fox on Wagners; C. T. Tilden on a Merkel; P. M. Crawford and E. C. Kehl on double-cylinder H. & H. machines.

There are three of the four-cylinder machines, eight of the double-cylinder motorcycles and the rest are single-cylinder machines of two and one-fourth to three and one-half horse power each.

This contest will be of more importance in the motorcycle world than anything that has happened so far in 1908, as it will test a great variety of machines over all kinds of roads.

The first men will be started from San Diego on Sunday at 6 a.m., and will have the same controls, divisions and time limits as on the down trip, calling for a finish in this city at 4:15 Sunday afternoon, for the first pair leaving San Diego.

INDIAN FOOTBALL HERO'S ROMANCE.

John Galt, the former Sherman Indian football player and the Saints' gridiron hero of last season, has lately joined the ranks of the benedicts and as a result the Saints are shy a crack fullback. Galt proved to be the backbone of last year's gridiron aggregation and his place in the back field will be no easy matter to fill satisfactorily. As a ground gainer the big back could generally be relied upon and his mastery of the forward pass made him a valuable man on any eleven. However, Galt's football days may be over and Hempel will be forced to look elsewhere for a fullback when selecting his fall line-up.

REVOLVER MEN BUSY.

Will Hold Practice Shoot on Sunday to Pick Ten Men to Compete With Providence Team.

Another try-out shoot will be held Sunday to select a ten-man team to represent the Los Angeles Revolver and Rifle Club in its match with the Providence, R. I., club. The conditions of the match are ten men per team, thirty shots per man at fifty yards, and the try-out shoot will be under the same conditions. The shoot will commence at 10 o'clock.

Shoots for the month of June with outside clubs are as follows:

June 7, Colonial Club of St. Louis.
June 14, Providence Revolver Club.
June 28, Shellmound Rifle and Revolver Club of Oakland.

June 21 will be devoted to selecting a fifteen-man team to represent the club against the Shellmound aggregation.

Team members are practicing daily for the coming matches, in a new twenty-yard range that has recently been opened up in the business part of the city and a much better showing is expected than the club has yet made against any outside organization.

PRACTICE SPINS.

WORLD MARKS ARE IN DANGER.

MOTORS MAKE FAST TIME IN TRACK TRY-OUTS.

Speeding Cars Tear Around Agricultural Park Course at Almost Mile-a-Minute in Preparation for Saturday and Sunday Race Meet. Cup is Offered for Fastest Time.

That fast time will be made during the automobile races at Agricultural Park Saturday and Sunday was evidenced yesterday. Cars which are entered in the several events flew around the course at almost a mile a minute. There were several brushes between the entrants, and honors were even in almost every case.

Dust which hung in a cloud over the curves yesterday attested the speed of the flying motors. The flying dirt added an element of danger, as at times it was difficult to discern an approaching car. The track will be soaked with water Friday, and Saturday morning in an effort to lay the dust. This will add to the comfort of the spectators.

Though the track is a little heavy, the drenching it is to get should make it fast. There is a possibility that world records will be broken in either the fifty or 100-mile races, and perhaps in both.

Frank Seifert drove a Stoddard-Dayton roadster around the track yesterday in one minute and five seconds, unofficial time. The official time for stock cars at Agricultural Park is 1m., 8 2-5s., held by a Packard. Seifert drove the Stoddard-Dayton three fast miles. This car is entered in the fifty-mile event, and should give a good account of itself.

Fast time was made by the Tourist roadster driven by Bruce Aurandt, who will handle the wheel Saturday. The car was sent around the track a dozen times at top speed, and the engine appeared to be in perfect working order. Especially noticeable was the work of Aurandt on the difficult southern curve. The car took the turn perfectly, and held to the track while going almost a mile a minute.

Ten miles at an average of about 1 minute and 19 seconds to the mile was made by the Franklin "Six," driven by Ralph Hamlin. The car was repeatedly caught by watches in 1:08 as it flew over the course. The Franklin is a likely winner in Saturday's long grind.

The Stearns with Dan Kuhl at the helm, turned several speedy miles. A Ford which was being tested by Jackson was making some fast time. One of the speediest of the cars was a Ford which was timed for miles in splendid time. A Haynes and a Durocar also made fast time. The entry list for the events is large, and the race promises to be exceedingly interesting, keen rivalry between the Ford and Abbe should add to the interest of the several events.

An effort is being made to induce those who have entered cars to enter one, two, or three-mile race. The possible exception to this event would be a Franklin and a Stoddard-Dayton.

Ed Maier has offered a prize for the car making the fastest time today. It is argued that the racing stars have a chance to show what they can do in a short event and so will be given the cup in a race to compete for the cup. Cups will also be given for places in the fifty and 100-mile events.

The officials chosen are: Frederic Palmer, referee; Frank Adair and Floyd Perdy, assistant clerks of course and starters; E. Bush, Leon T. Gibson, Newport, judges; D. H. Robertson, George Cline, Wallace Robb, announcers.

Dr. Weber yesterday won the veteran in the three-mile race yesterday.

Semi-Finals in Tennis.

ORANGE, May 28.—The semi-finals of the eighteenth annual tournament for the women's gold challenge cup today, Miss Georgiana Bishop beat Julia R. Mix, 2 up and 1 to play; Mrs. L. W. Gallup of Orange beat Miss Elizabeth Hurry of Orange, 4 up and 1 to play.

FAT MEN'S WAR DANCE.

BERRY THREATENS BIG STICK ATTACK.

[BY DIRECT WIRE TO THE TIMES.]

SAN FRANCISCO, May 28.—[Exclusive Dispatch.] Berry reiterates the story that he is running the Los Angeles club and no one else.

"I am glad to have those directors of mine understand the situation," he said today, "and when I return to Los Angeles I will have something to say to them. If there is too much talk I will have a new board of directors. That will be an easy matter."

Henry Berry said that Bernard had not been instructed to report for duty with the team but that if Dillon wanted to take him on the northern trip he would wire for his outfielder.

Dillon says that Newark, N. J., in the Eastern League is the club that wants the services of Carlisle, the outfielder turned back to Los Angeles by Boston. There have been some negotiations but nothing is definitely settled as to Carlisle's future movements.

Cy Morcing of the Stockton State League ball team, was in San Francisco today on the outlook for an outfielder and a first baseman. He admitted he was disappointed in not having a chance to talk business to Bernard of Los Angeles, who is still in the south.

"I understand," said Morcing, "that Bernard is going to quit baseball after this year and practice his profession. I want a good man and can make it worth his while, as he can play with us and practice in Stockton. If he really intends dropping baseball I can promise him good inducements."

Jackson was making excellent time of the speedway of the world, was a ford which was driven in splendid time. A Pope-Haynes and a Durocar showed. The entry list for the two events is large, and the races promise to be exceedingly interesting. There has been rivalry between the cities and this should add to the success of the several events.

An effort is being made among those who have entered cars to arrange one, two, or three-mile free-for-all race. The possible entrants in this event would be a Franklin, a Pope and a Stoddard-Dayton.

Ed Maier has offered a cup for a car making the fastest time of the day. It is argued that if the cars have a chance to show what they can do in a short event an effort will be given the cars in the endurance race to compete for the fast time Cups will also be given for the fastest time in the fifty and 100 mile events.

The officials chosen yesterday were: Frederic Palmer, referee; W. Clerk of course and starter; Adair and Floyd Perdy, assistants; E. Bush, Leon T. Shettler, Newart, judges; B. H. Roberts, George Cline, timers; Jack Robb, announcer.

Dr. Weber yesterday entered a tenor in the three-mile event Saturday.

Semi-Finals in Golf.

ORANGE, May 28.—In the semi-finals of the eighteen-hole match for the women's gold championship today, Miss Georgiana Bishop beat Miss Julia H. Mix, 2 up and 1 to play; Mrs. L. W. Gallien of Englewood beat Miss Elizabeth Hurry of Apalachin, 1 up and 1 to play.

FOR HIS LIFE.

BATTLE HARD FOR M'COMAS.

Strong Fight to Save Him from Punishment.

Arguments Closed, Case Goes to Jury Today.

Defendant, Out on Big Bail, Awaits the Verdict.

Last night W. P. McComas was walking about the streets, chatting with friends and attending various pleasure resorts, recuperating from the trying experiences of the day in court. Before another night it is within the range of possibilities that he may be a candidate for the gallows, or for a prison cell. McComas is one of the first men ever tried for murder in this county who has been so lucky as to be out on bail throughout his trial, and nearly the whole period since the killing. He has been spared the humiliation of handcuffs and jail life.

McComas, the defendant looked with calcium out over the crowd of women who were craning their necks and setting their plumes bobbing as they passed him out to one another.

"Butchered to make a Roman holiday," he said, with a shrug of his shoulders—and took his seat for the last day of the big murder trial.

It turned out to be the prosecution, however, that was butchered to make a holiday. If there is anything indicated that the police and attorneys for the prosecution were not accused of it's because the packages are not opened.

A good many people have suffered many kinds of woe in the old criminal department to which the trial was moved yesterday. But never one suffered more kinds of hades than McComas.

At a chance between getting the acid in his face over again, and enduring the ordeal that he suffered yesterday, it's a safe guess that McComas would take the acid—and have it on both sides of the face.

It must be a dreadful thing to sit at the stare-focus of a great crowd of greedy human buzzards and hear your most hidden secrets yelled out and passed out, speculated upon, discussed in telephone periods—to hear, for instance, a violent difference of opinion argued as to whether or not you really loved the mistress who broke your wife's heart.

Oh, it must be fine.

BORE IT HEROICALLY.

McComas bore it like a hero. Sometimes his strong intellectual face grew pale white and his lips drew into a thin thin line; but he seldom betrayed himself by as much as a shade of expression.

Gossiping during an intermission, some one referred to the Evening Express as the "Servant Girls' Delight."

McComas looked up with a sardonic smile. "I thought you might have been referring to me," he said as his eyes wandered around the crowd of women in the courtroom, all gaping at him.

Once he got a shot that made him wince noticeably—just once.

In the exuberance of his closing oratorical efforts, Mr. Fleming, the chief prosecutor, compared him with Chester Gillette, Theodore Durrant and Carlyle Harris, the New York murderer.

McComas started in his seat, and you could see his eyes blaze as they drew into narrow, malignant slits. He clutched hard at the arms of his chair, and the color left his face. It only stayed for a flash; then he closed his eyes and sat back—as if he had forced something back into a chest and closed down the lid.

In the country from which McComas comes it takes a good deal less than this to start a graveyard.

In a certain way, McComas seems singularly obtuse to impressions. Early in the day, when court first opened, several other prisoners were brought in.

One was a chuckle-headed Mexican, accused of slashing a fellow-countryman with a dagger; another was a murderer.

NERVE-SHATTERING.

This is the second murderer who has been stalking through the courtroom like a ghost during this trial. To a man of sensitive impressions or superstitious, it would be a baleful omen to see a condemned gallows bird shuffle wearily out and hear the handcuffs clink on his wrists; and to see this fresh-faced boy who looks like Jack Britt, the prize fighter, brought in to begin his ordeal for stabbing a man to death.

Not a trace of sympathy or interest did the boy murderer came into McComas's face; but when the Mexican came before the court, the slayer of Noyes leaned far out of his chair as if he could understand the man's speech before the interpreter repeated it. A mere academic desire to try his action.

After the lawyers had argued all day, Judge James ordered a night session. There is perhaps nothing more desolate in this world than a courtroom at night, a half-lit room that seems to be full of the ghosts of those who have died in the shadows there and died of it.

Sitting all alone while the others informally gathered in little whispering groups, McComas's loneliness appealed to his own literary sense.

He wrote this quotation on a bit of paper and passed it across the attorney's table:

"I feel like one
Who treads alone
Some banquet hall deserted——"

He added, "Ever feel that way?"

WOMEN IN WILD DASH.

The women who frequent courtrooms like ours were so frantic to get in yesterday that some of them plunged through the men's lavatory and thence out into a balcony and so gained entrance into the guarded precincts of Department Four.

So far that the bailiffs would be utterly incapable of coping with such a mob Judge James had to order the room transferred to Department One, which was yet draped in mourning for Judge Smith.

After ordering some ten or twelve excited women from the Sheriff's office, the bailiffs came to keep out all who could not show cause was observed.

The various adoring wives and sweethearts of the different attorneys were present. They listened with a manner of contemptuous pity to the arguments of the other counsel, but when Fleming came forth and spouted, they leaned over the rails and sat with open-mouthed and adoring wonderment.

There were four arguments; an appealing, direct one from Attorney Schenck; one distinguished for its polish and elegance from Senator Dodge; one of bitter, but clear logic in striking language from Earl Rogers, and a powerful closing from Deputy Dist.-Atty. Fleming.

SCHENCK OPENS.

The keynote of Schenck's speech, in opening for the defense, was that of justification for McComas; he contended that any man upon whom acid had been thrown until he was blinded and deaf and suffering the tortures of the damned has the moral right to shoot his own mother if she were the perpetrator of so fiendish an attack.

But he contended that the evidence showed conclusively that McComas did not intentionally shoot the woman.

He considered the various theories that have been advanced in the case:

That McComas burned himself; that the woman burned him just enough to infuriate him, and the theory of the defense that he was burned until he was blind and crazed and deaf and just shot out into space through the instincts of a western man fused to handling a gun.

Guess which theory he finally decided upon as the triumphantly true one.

SENATOR DODGE'S FORCE.

Schenck was followed by Senator Dodge, who has recently come to Los Angeles after a distinguished career at the Iowa bar. His first speech in a Los Angeles courtroom indicates that a new man of force and ability has arrived.

His style has polish and artistic finish; yet is forceful and logically clear and pointed. By the rules of the Superior Court, Judge James was obliged to limit Senator Dodge to thirty minutes; but he made the most of it. As a newcomer, and in a measure being a guest, his position had certain difficulties which he overcame with his charm of manner and he got the return compliment of being treated with marked consideration amid all the storm of abuse that flew around both sides.

He maintained the theory that Mrs. Noyes threw the acid, not with the intention of killing McComas, but in order to destroy his personal appearance. He directed his batteries particularly at the idea that McComas could have thrown acid on himself.

He pointed out the medical testimony of the Coroner's inquest as showing that the acid had splashed back on the face of the thrower, Mrs. Noyes. He showed acid-throwing to be a crime peculiar to women, and showed that the first instinct of a distraught, nervous, hysterical and jealous woman like Mrs. Noyes would be to attempt to destroy the good looks of a man who had threatened to leave her—in order that no other woman should seek him.

Senator Dodge's idea of the assault seems much more logical than that the woman meditated murder.

ROGERS CLEAR.

The longest and main speech of the day was from Earl Rogers. He never made a better one. As a courtroom advocate, Rogers has grown richer and stronger since his campaign in the strenuosity of San Francisco's graft prosecution.

He has his former ability to make a complicated, mixed-up plot show as clearly and as pointedly as a picket fence; added to which he has more real force and less violence.

In opening his argument, he alluded to the fact that this was the first case tried in Department One since the death of Judge Smith and made the plain homely inspired common sense of the departed judge the model of his talk.

He spoke of the eccentricities of woman-kind and particularly of the peculiar type—the woman race-track gambler; Mrs. Noyes was one. He spoke of seeing well-dressed, refined women leaping up and down on their seats, screaming at the horses coming down the stretch. He contended that continual race-track gambling had had its effect on the mind and the nerves of the woman now dead.

McComas, he said, had tried to break the woman of this habit. "The prosecution," he said, "sneers at his lectures, but, let me tell you the best lecture on temperance is by the drunk.

"The world would have been evangelized years ago if the average everyday man preached to his neighbor from his experience."

"He told her truth about racing: you can't win. I've tried it. I got far enough so they named a horse with three legs after me once, but no one can ever win.

Rogers then plunged quickly into the heart of the story of the killing.

A DEMONSTRATION.

He punctuated it by suddenly waving his hand in the face of the prosecutor; Fleming jerked back his head and of course his eyes winked shut.

"See him wink," said Rogers. He used this as an illustration how McComas came to get so much acid on his face but so little in his eyes. He maintained that, when McComas felt the acid flung in his face his first instinct was to close his eyes like a flash; then keep them shut.

He contended that even a glass of water dashed unexpectedly into a man's face causes complete confusion at the instant. How much more confusion, he argued, must have resulted from the dash of acid in the face of McComas.

Coming to the cup, which evidently contained water, and which was found in the front room, Rogers astonished the prosecution. He candidly admitted that he couldn't decide in his own mind whether the woman really threw water from it to intensify the acid burns or not. He said he thought it quite as likely that she changed her mind, and was terrified at what she had done and threw the water to alleviate the pain.

"A woman like that," he said, "is quite as likely to experience an instant change of feeling; to follow the cup of acid with a kiss. Maybe she thought to stop the pain by throwing the water, but, of course, it only caused greater agony than before."

Blinded, he said, McComas instinctively drew his gun and shot in front of him, although the woman may have been before him, crying out her repentance—he blind and deaf.

As to whether or not the woman was also armed with a pistol, he said he didn't know and didn't care; it made no difference whether she shot or not.

ACCUSES PROSECUTOR.

As to the finding of a revolver in the woman's bed, he made a fearful onslaught on the police and the attorneys for the prosecution. Without going into details, Rogers accused Fleming of concealing evidence beneficial to the defense; of making a "nasty fight;" of deliberately violating his oath of office, and of making a statement he knew to be false.

He called Detective Roberts a sneak, and virtually pledged himself to have him removed from office.

"This is not the first time he has concealed evidence," he said, "but, God help me, it's the last time if I can help it; this about winds up this sort of thing."

"Don't imagine," he said, glancing down at the defendant, who seemed more white-faced, more anxious, and more moved than during any other part of the trial, "that this man has not already suffered and suffered deeply. Don't think it will be possible for him to go scot-free whatever your verdict. This thing will go with him all his life—a man who wears his Masonic emblems, a man who holds the positions in society that he holds. I believe he loved that woman, and loves her yet, and I would rather lose a leg or write with my left arm because my right was gone than endure what he is enduring and has endured."

He argued at length to show the utter probability of every detail of the defendant's story.

FLEMING CLOSES.

He was answered by Deputy Dist.-Atty. Fleming, who closed for the prosecution, speaking at both the afternoon and evening session.

He passed over the attacks on himself and the police as theatrical business on the part of the defense.

What Fleming contended to be glaring inconsistency on the part of the defense, he pointed out with great force. He denied that McComas was as blind as the defense claimed. He had eyesight enough to go to the telephone, to run to the Hotel Pepper, to see the helmet of the police officer who arrived.

He pointed out that, although the defendant was supposed to be firing his revolver in a blind frenzy of pain, not seeing, not hearing anything, he managed to show good marksmanship. The lack of powder burns show that Mrs. Noyes was some distance from him, yet the bullets in her body were close together, and both directed at the heart.

Fleming argued that the woman, who possibly had thrown the acid, was running away. She rushed out and tried to get onto the front porch, but found the door locked. Cornered and at bay, she turned, and, he thinks, pleaded for her life but the gun man from the West shot her down.

Fleming commented stingingly on the fact that Rogers had promised to produce character witnesses for the defendant yet failed to do so, and that McComas's intimate friend, Herman Hit, who was at the Hotel Pepper that night, refused to come on from New York to testify.

At the conclusion of Fleming's argument an adjournment was taken. The jury will be instructed this morning by Judge James.

Classified Liners.

Times Classified Rates: The rate for inserting "Want" ads in The Daily Times is 1c per word for each insertion; in the Sunday issue 1½c per word, each insertion; minimum charge 25c; except under following classifications the rate for which is 10c per line, minimum charge 50 cents: "Society Meetings," "Personals," "Special Notices," and "Baths and Massage."

"Liner" (classified) advertisements for Sunday insertion received over the counter or by telephone after 11:30 o'clock Saturday nights will be inserted under heading "Too Late to Classify."

Sunday real estate advertisements, to be classified properly, must be in The Times office before 10:30 o'clock Saturday nights. Rate 1¼ cents per word.

The Sunday circulation of The Times exceeds 77,000 copies, and more "liners" are regularly printed in its columns than in the five other Los Angeles newspapers combined.

Telephone your want advertisements. Ring up "The Times" any time of day or night and secure prompt and careful attention.

The Times cannot guarantee accuracy or assume responsibility for errors of any kind occurring in telephoned advertisements.

THE TIMES will not be responsible for more than one incorrect insertion of any advertisement ordered for more than one time.

Advertisers should retain receipts given by The Times in payment for "Liners," as no mistakes can be rectified without them.

SPECIAL NOTICES—

NOTICE TO CONTRACTORS—
Sealed proposals will be received by the directors of the S. A. V. I. Company at the office of said company on North Glassell st., Orange, Cal., up to 2 p.m., on the 10th day of June, 1908, for constructing a well pit 40 feet in depth and 200 feet of connecting tunnels.
Proposals must be addressed to the secretary of the S. A. V. I. Co., Orange Cal.
Plans and specifications may be seen and blank forms of proposal procured at the office of said company.
The right is reserved to reject any and all bids.
J. DUNSTAN, president.
O. E. MANSUR, secretary. 2

SUNDAY REAL ESTATE LINERS—
Classified real estate advertisements for insertion in THE SUNDAY TIMES must be in the office not later than 10:30 o'clock Saturday nights. Other "want" advertisements for Sunday insertion will be taken over the counter until 11:30 p.m.
The great volume of liners printed in The Sunday Times, numbering regularly over 5000 separate announcements, makes this regulation absolutely necessary in order to get the big Sunday issue out on time. •

CREDITOR'S NOTICE—
Notice is hereby given that the firm of Miller & Harrold, located at 4766 Moneta ave., Los Angeles, Cal., have dissolved partnership and notice is hereby given that all outstanding bills must be presented on or before June 5, 1908.
(Signed) MILLER & HARROLD. 31

HARRIS INSTITUTE OF DERMATOLOGY.
Wrinkles, freckles, smallpox pittings, all blemishes removed; the beautiful complexion and contour of youth restored in one treatment. INSTITUTE, 1818 LENOX AVE. Consultation free. Santa Monica car. 'Phones West 1466, Home 73128. A full line of facial preparations. •

CESSPOOLS—
$5 TO $10
CLEANS THEM OUT.
2½ years' experience in Los Angeles. Ask your neighbor about us; 4 tanks; no waiting. LOS ANGELES SANITARY CO., E9148. Temple 583. •

CESSPOOLS CLEANED OUT. WE DO NOT deceive the public by running two companies. We take out over 100 gallons at each load; more than other companies, making it much cheaper; send experienced men; use best disinfectant. IMPERIAL PUMPING CO., 1211 W. 20th. Home 22988, West 5294. •

CESSPOOLS—
IF YOU WANT GOOD WORK AND PROMPT ATTENTION, CALL US. OUR FOREMAN IS A PLUMBER AND KNOWS HOW; 1 TO 2 LOADS CLEANS A CESSPOOL.
RED CROSS SANITARY CO.,
MAIN 8686. 5966. •

ANNOUNCEMENT—
Original Tallyho Stables, 109 N. Broadway. 20 new livery horses, 20 new buggies and surreys, sample "run." Funeral carriages, calling broughams, tallyho parties, saddle horses. For sale 10 good second-class horses, cheap. •

THE AUDITORIUM TOILET PARLORS will be open all day Saturday, Decoration Day. The finest shampoo in the city, including lemon rinse, for 50 cents. Ninth floor, AUDITORIUM BLDG., Fifth and Olive st. Hetzel & Taylor, props. 29

NOTICE IS HEREBY GIVEN THAT I INtend to apply to the State Board of Prison Directors to be paroled from San Quentin Prison according to law.
R. D. JACKSON.

PIONEER CARPET CLEANING WORKS—Home F2380, Main 217; 715 S. Olive. Cleaning, laying and refitting; renovating and sizing rugs a specialty. W. G. CLINE, Pres. •

CITY STEAM CARPET CLEANING WORKS, Main 427, F6239; 2162 Sacramento st. We carefully clean, make over, renovate and size fine rugs and carpets. JOHN BLOESER. •

JAS. F. BUTLER,
WALL PAPERS,
INTERIOR DECORATOR.
Home phone 21911. 1064 W. 28TH PLACE. •

FREE OF CHARGE TO ALL; SAMPLES OF new wall paper; our books are now ready; mixed paint $1.50 per gallon. WALTER, 627 S. Spring. F1063. •

NEW YORK SAMPLE SHIRT WAIST CO. Splendid values, individual styles; manufacturers' prices. 225 CITIZENS' NAT. BANK BLDG. 29

CALIFORNIA STEAM CARPET CLEANING WORKS cleans carpets, refitting, sewing and laying. 529 E. 4TH ST. Main 713, Home A2054.

FEATHER PILLOWS RENOVATED AT ACME FEATHER WORKS, 758 San Pedro. Phone Sunset Main 1166, Home 8041. •

HAIR GOODS BELOW COST. SWITCHES, 95c up; janes, 35c; puffs, 25c. ROOM 7, 327 S. Spring. •

PANAMA AND FELT HATS CLEANED, blocked right; 50c up. 114 S. BROADWAY.

I WILL DO YOUR MOVING CHEAP WITH team and large hay wagon; $4 a day for 9 hours' work. HOME PHONE E4168.

HAIR GOODS, SWITCHES, 75c; JANES, 75c; puffs, 20c. ROOM 7, 327 S. Spring. 4

PERSONAL—
Business.

PERSONAL—MME. ANNUVE.
25c—The Wonderful Trance Medium—25c.
Imbued with magnetism and psychic forces; an opportunity to all to meet this great psychic.
Special readings for a few more days, 25c. Mme. Annuve has, through her marvelous psycho-vibratory and telepathic powers, brought about more happy marriages, reunited more separated and helped more people to health, wealth and happiness than any clairvoyant in America. HER GREAT SUCCESS ENABLES HER TO GIVE WONDERFUL READINGS FOR 25c.
The very secrets of the dead revealed; your present life and your entire future told.
MME. ANNUVE, 743 S. Broadway, between Seventh and Eighth sts. 29

PERSONAL—
SUNDAY REAL ESTATE LINERS.
Classified real estate advertisements for insertion in THE SUNDAY TIMES must be in the office not later than 10:30 o'clock Saturday nights. Other "want" advertisements for Sunday insertion will be taken over the counter until 11:30 p.m.
The great volume of liners printed in The Sunday Times, numbering regularly over 5000 separate announcements, makes this regulation absolutely necessary in order to get the big Sunday issue out on time. •

PERSONAL—
THE WORLD'S GREATEST
ASTRAL SEER AND PSYCHIC.
MILBURN.
When considering a psychic consult the best. Milburn is the acknowledged leader of them all. Permanently located in Los Angeles. He advises you with a power higher than human. He brings sunshine and success in your life, telling you how to overcome enemies and obstacles. Work guaranteed. 428 W. SIXTH ST. Hours 10 to 8, daily and Sundays. 30

PERSONAL — PROF. ALTHOUSE, CELEbrated palmist and astrologer, acknowledged by the best intellects as the most remarkable reader of hands in this country; also casts complete horoscopes; advice on all questions of life. His readings, scientific, absolutely correct, must in no wise be classed with those of other readers. With each hand also an astrological reading. High class patronage. Beware of unreliable readers. 305½ S. Spring. 30

PERSONAL—GENTLEMAN TALKING WITH gray-haired lady in Golden State Limited No. 4, Los Angeles to Yuma, May 2, can learn something of advantage by addressing J, box 43, TIMES OFFICE. 31

PERSONAL—HENLEY.
Tells you what you want to know without asking questions or no pay. Readings daily, large patronage.
255 SOUTH HILL, CORNER FOURTH. 29

PERSONAL—DETAILS OF AN UNUSUAL money-making opportunity for TWO LADIES of high character and ability, can be secured by calling ROOM 613, Fay Bldg. 31

PERSONAL—MME. ORA, PALMIST, CARD reader; ladies 25c; gents 50c. 308½ S. Spring. 2

PERSONAL—
Business.

PERSONAL—PROF. W. E. KING.
PROF. W. E. KING.
247 S. HILL STREET—247.
PROF. W. E. KING, PSYCHIC SEER.
READINGS, 50c—50c—50c.
To receive the 50c reading you must cut this advertisement out and bring it with you.
He gives dates, facts and figures, reliable and important advice and information on all matters of interest in business transactions, lawsuits, contested wills, damage suits, divorces, deeds, mortgage, claim, speculations and all financial difficulties, affairs of the heart or love affairs, settles lovers' quarrels, tells if the one you love is true; also date of marriage; restores lost affection, peace and confidence to lovers and discordant families; gives you the full secret how to control, fascinate the one you love; also those you meet, and how to make a person at a distance think of you.
Readings daily and Sunday, 10 to 8.
Permanently located in his own home,
247 S. HILL STREET—247.
BET. SECOND AND THIRD STS.
NEAR ANGELS FLIGHT.
PROF. W. E. KING. 29

PERSONAL—MADAM KARMA.
MADAM KARMA.
ASTRAL DEAD TRANCE CLAIRVOYANT.
WITHOUT ASKING ONE QUESTION.
BEFORE YOU UTTER A WORD.
Karma gives you names, dates, facts and figures.
Tells you of loved ones, living or dead. YOUR SECRET TROUBLES, the cause and remedy, in fact, tells everything. Locates absent ones, overcomes your rivals and enemies. Gives infallible advice on all affairs of life, including business, law, health, changes, travel, patents, financial troubles, love, courtship and marriage.
To receive the 50c reading you must cut this advertisement out and bring it with you.
Hours—10 to 8; Sunday and daily.
HOTEL MILTON, parlors 17-18-19.
539½—SOUTH BROADWAY—539½.
No sign, walk in.
MADAM KARMA.
MADAM KARMA. 29

PERSONAL—
MRS. MASSON,
the noted palmist of London, Eng., may be consulted at
322 S. SPRING ST. (Suite 17.)
by those desiring careful, conscientious and reliable hand readings from one of the foremost palmists of the day.
Investments, changes of business, losses and gains, lawsuits, deaths, marriages, separation, and, in fact, all that life holds for you is plainly written in your hand; it is simply a question of correct interpretation.
HIGH-CLASS PATRONAGE SOLICITED. •

WANTED—
Help, Male.

WANTED—
JAPANESE EMPLOYMENT AGENCY,
420 W. Sixth st. Home F5253, Main 2764.
COOKS, WAITERS, PORTERS,
Ranch hands, house and window cleaners.
9 HOUR OR DAY CONTRACT.

WANTED—ELECTRICIAN; ONE WHO thoroughly understands the principles and construction of electric apparatus, particularly ignition apparatus, for automobiles; no tinker need apply; steady job to right man. Address J, box 2, TIMES OFFICE. 29

WANTED—WE ANNOUNCE THE REOPENing of the CONG JAPANESE MISSION EMPLOYMENT OFFICE, 628 S. Olive st. Call up F4686 or Main 4682, if you want reliable help, either as cooks, waiters, house cleaners, porters or school boy workers. 29

WANTED—WE HAVE AN OPENING FOR number one real estate man on commission basis.
Call YOUNG INV. CO.,
H. W. Hellman Bldg. 31

WANTED — STATIONARY ENGINEER, must have 5 years' or more experience as lathe machinist. Steady to right man. 15 miles from Los Angeles. Address J, box 20, TIMES OFFICE. 31

WANTED—TWO STEADY MEN WHO UNderstand irrigating and general ranch work; must be strictly sober and capable. Apply to INGLEWOOD WATER CO., barns at Inglewood on Redondo electric line. •

WANTED—YOUNG MAN FOR CASHIER IN a prominent men's outfitting store; must have good reference and able to furnish guarantee; state fully. Address P. H., Box 44, TIMES OFFICE. •

WANTED—FLORIST AND DECORATOR IN cut flower store; steady employment; state wages desired, experience, where last employed or at present. Address J, box 41, TIMES OFFICE. 29

WANTED—A MAN FOR OFFICE WORK and collecting; this is a snap; anybody can do; little money required. Call after 9 a.m. Friday, 515 BYRNE BLDG., Third and Broadway. See Mr. J. J. Mooney. 29

WANTED — PLUMBING, ELECTRICITY, bricklaying, etc., can be taught in few months, and we want a man to hustle new students. UNION SCHOOL OF TRADES, 120-126 E. 9th st., Los Angeles. •

WANTED—I MADE $50,000 IN FIVE YEARS in the mail order business; began small. I will show you how to do the work. Send for particulars. MANAGER, box 570, Lockport, N. Y. •

WANTED—THOROUGH CARPET, RUG AND linoleum salesman for charge large department; number years' experience; city, $100. INDUSTRIAL & COMMERCIAL BUREAU, 626 Bryson Blk. 29

WANTED—HUSKY YOUNG MAN, 16 TO 18, with bicycle, work in office and outside; must live at home or reference; willing to hustle, $1 day. Answer and give telephone. BOX 137, Station C. 29

WANTED — AUTOMOBILE REPAIRMAN; expert on carburetors, ignition, etc., and able to locate trouble without guessing at it. Steady job to right man. Address J, box 1, TIMES OFFICE. 29

WANTED—LICENSED ELEVATOR OPERator; must do some janitor work, $7 per week and board; bring your license with you. Apply early. ELDERTON'S SPA, 344 S. Broadway. 29

WANTED—A CAPABLE GENTLEMAN TO sell stock; an exceptionally high-class proposition; highly remunerative to right party. Call 204-5 I. W. HELLMAN BLDG., 4th and Main. 30

WANTED—YOUNG MEN AS SALESMEN IN a popular men's outfitting store; best of references required; state fully. Address P. H., Box 43, TIMES OFFICE. •

WANTED — SALESMEN TO SELL OUR goods to all classes of merchants; fine side lines; big profits; liberal terms. MODEL MFG. CO., Dept. T, South Bend, Ind. •

WANTED—YOUNG MAN SOLICITOR, BEST $2 proposition, 100 per cent. novelty, ready seller. MR. DICKEY, The Hedrick, 1016 E. Seventh, 2 to 4. 29

WANTED — GOOD ALL-AROUND CARriage blacksmith on light work; high wages; eight hours. Address WM. WERTSCH CO., 24 Page st., San Francisco. 29

WANTED—PAINTER TO PAINT HOUSE; take rent of two furnished housekeeping apartments at $14 per month. 213 EAST 16TH ST. Phone Broadway 4000. 31

WANTED—A THOROUGHLY EXPERIENCed dressmaker; permanent and good wages. Address NEW YORK CLOAK & MILLINERY CO., Cambria, Cal. 31

WANTED — ADVERTISING SOLICITOR, who can get results. Attractive, high class proposition. Liberal commission. Address J, box 200, TIMES OFFICE. 29

WANTED—CARPENTER TO FINISH FIVE-room cottage by day's work or contract. Call at No. 4531 SUNSET BLVD. Call for B. L. Bates, owner. 29

WANTED—SHOE CLERK FOR VENTURA, Cal., none but one used to first-class country trade need apply. Inquire W. J. HOPKINS, 226 S. L. A. st., city. 29

WANTED—SOBER AND RELIABLE GASOline engineer, ranch pumping plant, $60. INDUSTRIAL & COMMERCIAL BUREAU, 626 Bryson Blk. 29

WANTED—THOROUGH DRAPERY SALESman; charge of department; city, $100. INDUSTRIAL & COMMERCIAL BUREAU, 626 Bryson Block. 29

WANTED—2 GOOD CARPENTERS, FRIday morning, ready for work; $3.50 per day. Call 7:30 at 5219 MONTE VISTA ST., Highland Park car. 29

WANTED—4 HOUSE CARPENTERS FOR Mexico, railroad work, $190 Mexican money per month. Call at 650 PACIFIC ELECTRIC BLDG. 29

WANTED—JAPANESE SCHOOL BOY FOR housework, small family. 4909 BRIGHTON AVE., corner 42d Place. Take Dalton ave. car. 29

WANTED—EXPERIENCED CHIROPODIST; only first-class man need apply. Apply before 10 a.m., SUPT., Broadway Dept. Store. 31

WANTED — EXPERIENCED FURNITURE packer. Call today. Bring references. BEKIN'S WAREHOUSE, 4th and Alameda. 29

WANTED—BOY TO RUN ERRANDS, $3 per week. PACIFIC ENGRAVING CO., 220 W. Fourth st. 29

WANTED—PLANING MILL MECHANICS, sash and door machine men. 410 BRYSON BLDG., 2nd and Spring. 30

WANTED — A SHINGLER TO LAY 9 M. shingles Saturday morning. KULLI ST., end of Eagle Rock-ave. car line. 29

WANTED—2 BARBERS, SATURDAY, SUNday; 1 steady. Corner FIRST AND SPRING, under bank. 29

WANTED—ALFALFA RANCH, SUPERINtendent. J. C. STICK, 331 Citizens' National Bank Bldg. 31

WANTED—DRIVER WITH EXPERIENCE in second-hand business. SKEELS BROS., 911 S. Main. 29

WANTED—MACHINIST. LOS ANGELES STOVE CO., 827 W. 37th Place. Yellow Jefferson car. 29

WANTED—ESTIMATE ON EXCAVATING. 218 EAST 16TH ST. Phone Broadway 4000. 31

WANTED—PRESSER ON PANTS. 254 S. BROADWAY, room 127. 29

WANTED — AN ALL-AROUND TAILOR. Address A. G. BOONE, San Fernando, Cal. 29

WANTED—
Help, Male.

Note—Applicants for positions are advised not to enclose original recommendations in answer to ads. Send duplicates only.

WANTED—
HUMMEL BROS. & CO.,
A strictly first class agency.
All kinds of help promptly furnished.
Your orders solicited.
116 EAST SECOND STREET.
Between Main and Los Angeles sts.
Largest and best equipped offices on Pacific Coast.
SUNSET MAIN 509.
HOME EXCHANGE 509.
Man and wife, ranch and cook, $50 etc.; clothes presser, $12 week; married man, dairy ranch, $60 and house; hoist engineer, mine, $4; men for haying, $1.25 etc.; men for orchard, $30 etc.; milkers, $35-$40 etc.
HOTEL DEPARTMENT.
Bread and cake baker, country, $12 etc.; cake and pastry assistant, country, $12; houseman, city, $35 etc.; porter, city, $35 etc.; fry cook, Lake Tahoe, $65 etc.; restaurant cook, Arizona, $17.50; second cook, resort, $50 etc.; hotel porter, $40 and room. 29

WANTED—HANSEN EMPLOYMENT AGENCY, 204 E. 2nd st. Phones A4869; Main 383. Man and wife, ranch, wife cook for 6, $60 month; man and wife, private place, $50 month; gasoline engineer, $60 month; ranch hands, $35 month; teamster for nursery, $35 month, laborers, $2 day; elderly man to work around ranch, $20 month; man and wife, ranch, $50 month; wife cook for three. 29

WANTED—JAPANESE
PACIFIC EMPLOYMENT BUREAU,
Largest and most popular agency,
621 W. Sixth st., Los Angeles, Cal.
House cleaning department.
Window cleaning department.
'Phones—Home F1071, Main 1714.
General labor contractors. Every department insures responsibility. 2

WANTED—YOUNG MAN TO LEARN THE automobile trade, driving and road repairing; we teach prospective buyers or we prepare you for position as chauffeur, or will give you practical experience in a good repair shop and on different makes of cars; we charge $25 for costs, including driving lessons; we guarantee to make you a competent driver. 2130 W. SEVENTH. 30

WANTED — TRIMBLE'S EMPLOYMENT AGENCY, 206 S. Los Angeles st. Main 5917, A2994. Clothing salesman, $20 per week; man and wife, ranch, $50 etc.; ranch hand, near city, $30 etc.; ranch stableman, $30 etc.; man, small dairy, city, $25 etc.; beeman, $40 etc.; man and wife, city, $40 etc.; elderly chore man, $20 etc.; druggist's assistant, $50 etc., etc. 29

WANTED—FOR U. S. ARMY, ABLE-BODied, unmarried men, between ages of 18 and 35, citizens of United States, of good character and temperate habits, who can speak, read and write English. Men wanted now for service in Philippines. For information apply to RECRUITING OFFICER, 115½ N. Main st., Los Angeles, Cal. •

WANTED—A REPRESENTATIVE OF LEADing sewing machine co., will be in Los Angeles shortly for the purpose of engaging A-1 salesmen, the best contract ever offered. If you are thinking of making a change, address G, box 160, TIMES OFFICE, and interview will be arranged. 30

WANTED—YOUNG MEN OVER 17 TO PREpare for California Railway Mail Service; best opportunity in government service; salary and prospects excellent; reliable preparation. Call morning, 614 H. W. HELLMAN BLDG., city. 29

WANTED— Male or Female Help.
(Investment Required.)

WANTED—MAN TO TAKE CHARGE AND manage fine paying cigar stand in heart of Los Angeles, who can invest $225; I will take $125 cash, balance $10 monthly; fine fixtures, splendid stock of tobaccos, good laundry agency; rent $30 monthly; you will make $90 per month wages; experience not required. See OWNER, 702 S. Spring st., room 200. 29

WANTED — SOBER, INDUSTRIOUS MAN with $250, take half interest in money-making business; experience not needed; will teach right man the business. Particulars, ROOM 9, 324½ S. Broadway. 29

WANTED — A RELIABLE MAN, UNDERstanding rough carpentering; investment of $200 required. Apply at yards today, INDEPENDENT COUNTRY ADVERTISERS, 129 W. 14th st. 31

WANTED—MAN WITH $2000 CASH, MONEY secured. Salary $150 a month and expenses. Call immediately, 339-40 SAN FERNANDO BLDG., Los Angeles, Cal. 29

WANTED—STEADY MAN TO TRAVEL, $18 weekly and expenses; experience unnecessary. $150 required. Call 519 S. SPRING ST., room 46. 29

WANTED—
Help, Female.

WANTED—4 WAITRESSES FOR RIVERside and beach, 2 cafe waitresses for Catalina. HOTEL TOURIST AND REPORTERS' EMPLOYMENT OFFICE, 205½ S. Main st. 29

WANTED — A FEW LADIES FOR DElightful new line of home work; experience unnecessary; steady employment; good pay. Address A, box 104, TIMES OFFICE. 29

WANTED—FIRST-CLASS SERIOUS MINDED amateurs for summer dramatic stock company. Can EARN while you learn. 409½ S. SPRING, room 2. 29

WANTED—A YOUNG LADY STUDENT TO work before and after school for board, room and car fare; good home to right party. Ring WEST 524 after 5 p.m. 1

WANTED—GIRL TO DO LIGHT HOUSEwork at beach and assist with care of child. $25 per month. Address E, box 134, TIMES OFFICE. 30

WANTED — TEACHER FOR SUMMER school. Call or write immediately. CALIFORNIA TEACHERS' BUREAU, 409 San Fernando Bldg. 29

WANTED — COMPLETELY FURNISHED housekeeping tent in exchange for work during month of June, possibly longer; Long Beach Tent City, Golden ave. 29

WANTED—CHAMBERMAID, SMALL HOtel, city; hard worker desired; also to help in office, 2 or 3 hours each day. Address J, box 35, TIMES OFFICE. 29

WANTED—A WOMAN TO DO GENERAL housework and to take care of a 3½-year-old child; must be neat and clean; good home. Call at 721 S. MAIN ST. 29

WANTED—YOUNG GIRL, BETWEEN AGE 12 and 14, to assist with housework, wait on table good home, small wages. Call 2820 S. MAIN. 30

WANTED—RELIABLE NURSE TO TAKE charge of 3 year old boy. Call mornings before 10. HOTEL NETHERLANDS, 1253 W. 7th st. 29

WANTED—EXPERIENCED GIRL FOR general housework; small family. Apply 1825 GRAMERCY PLACE, between 16th and Washington. 29

WANTED—TALL BLONDE FOR FIRST-class dramatic sketch; must be good looker and good dresser, (on and off.) NEW YORK DRAMATIC AGENCY, 517 S. Broadway. 31

WANTED—FIRST-CLASS EXPERIENCED neck band ironer who can finish collars; also mangle girl. HOME LAUNDRY CO., 1151 Temple st. 29

WANTED—A WOMAN 1 HOUR DAILY; chamber work in exchange for small room, or better room and some rent. 330 S. OLIVE. 29

WANTED—A GOOD YOUNG GIRL TO ASsist in light housework; small family; steady position; wages reasonable. Call 2378 W. 21ST. 29

WANTED—GIRL FOR GENERAL HOUSEwork; must be good cook; good wages. 665 W. PROSPECT AVE., Hollywood. 1

WANTED—LADIES TO SOLICIT; GOOD pay, short hours; steady, pleasant work. Apply 9 to 12, 740 SAN PEDRO ST. 31

WANTED—GERMAN OR SWEDISH GIRL for general housework in family of two, $20 per month. 222 W. 38TH ST. 29

WANTED — TWO MATRONS, $30 EACH; laundress, institution, $30. MISS DAY'S OFFICE, 121½ S. Broadway. 29

WANTED — MASSEUSE, HAIRDRESSER, manicurist, chiropodist for the health and beauty sanitarium. 417 W. EIGHTH ST. 30

WANTED—A NEAT OBLIGING GIRL FOR general house work and plain cooking; wages $25; 5 in family. 2626 S. FIGUEROA ST. 29

WANTED — MIDDLE-AGED CHRISTIAN lady to do light housework. Call mornings. 109 S. GRAND AVE. 29

WANTED—YOUNG GIRL TO ASSIST WITH house work in small family. 1936 PARK GROVE AVE. 29

WANTED — EXPERIENCED OPERATORS on tents and awnings. MELLUS BROS. & CO., 230 E. Fifth st. 29

WANTED—GIRL TO DO GENERAL HOUSE work and cooking, $30 month. Apply at 1657 GRAMERCY PLACE. 29

WANTED—GIRL FOR GENERAL HOUSEwork; 5-room cottage. 1835 THIRD AVE. Phone 22867. 29

WANTED—A GIRL FOR HOUSEWORK AND care of children. Phone South 2879, 854 W. 47TH ST. 29

WANTED—EXPERIENCED BODY IRONER. DRIVERS' INDEPENDENT LAUNDRY, 778 Clanton st. 31

WANTED—FIRST-CLASS WAIST DRAPERS. 512 S. BROADWAY, 3rd floor. Mrs. L. G. Potts. 30

WANTED—EXPERIENCED GIRL FOR downstairs work; must be good cook. Phone 51420. 29

WANTED—CAPABLE WOMAN FOR GENeral housework. Apply 2619 KENWOOD AVE. 29

WANTED—YOUNG GIRL TO HELP WITH housework and care of child. 'PHONE 72124. 29

WANTED—EXPERIENCED OPERATOR ON ladies' muslin underwear. 204 BOYD ST. 31

WANTED—A FIRST-CLASS TAILORESS. L. J. HIRSCH, 525 S. Broadway, third floor. 30

WANTED—LADY WAITRESS AT 106 CARR ST. Call early. 29

WANTED—NURSE MAID. APPLY FRIDAY morning, 1304 ORANGE ST. 29

WANTED—
Help, Female.

Note—Applicants for positions are advised not to enclose original recommendations in answer to ads. Send duplicates only.

WANTED—
HENDERSON EMPLOYMENT AGENCY,
435 S. Broadway.
Main 1820. Home 8425.
Experienced child's nurse, Riverside, $30, employer here; family cook, Coronado, $45; general housegirl, Pasadena, $35; Swedish housegirl, beach, $35; housegirl, three in family, Banning, $25 and fare; employer here; general housegirl, two in family, city, $35; another, two in family, $30; many other places. 29

WANTED—
MARK'S EMPLOYMENT AGENCY,
125 E. Second st.
Main 465, A5647.
Waitress, railroad lunch counter, $25 found; cook, city, $35 found; cook, country, $40 found; waitress, same place, $20 found; girls, general housework, city, $20 to $30; kitchen helper, city, $20 found; nurse girl, city, $20 found; chambermaid, city, $20, room; house-to-house demonstrators, good proposition. 29

WANTED—
HUMMEL BROS. & CO.,
116 E. Second st.
Waitresses, hot springs, $25 etc.; waitress, Paso Robles, $25 etc.; waitress, San Bernardino, $25 etc.; waitress, hotel, city, $8 week; lunch counter waitress, Nevada, $25 etc.; cook on range, Arizona, $40 etc., and fare; experienced delicacy girl, $8 week; many other places.
29 HUMMEL BROS. & CO.

WANTED—
HANSEN EMPLOYMENT AGENCY,
204 E. Second st. 'Phones A4869, Main 383.
Laundry woman, small hotel, $35 month; dishwasher, $6 week; solicitor, $6 week and commission; housegirl, country, free fare and office fee, $20 month; cafe waitresses, $6 week; carver, cafeteria, $9 week; housegirls, $20 to $35 month; hotel waitresses, city and country, $25 month. 29

WANTED—FAMILY COOK, $35-$40; COOK and dining-room, no wash, $35; general housework, $20-$35; 45 good places this morning. SWEDISH EMPLOYMENT BUREAU, room 641, Chamber of Commerce Bldg., 130 S. Broadway. 29

WANTED — WOMAN FOR COOK AND housekeeper in private family; must be thoroughly experienced, steady, reliable and with references; wages $35. Apply at 907 WESTMORELAND AVE. Take W. Ninth st. cars. 29

WANTED—TEACHERS; WE HIRE DIRECT California, Nevada and Arizona; $65 to $125 per month; position guaranteed. CO-OPERATIVE TEACHERS' ASSOCIATION, 430 H. W. Hellman Bldg. 29

WANTED—A CAPABLE LADY TO SELL stock; an exceptionally high-class proposition; highly remunerative to right party; Call 204-5 I. W. HELLMAN BLDG., Fourth and Main. 30

WANTED—IMMEDIATELY, YOUNG GERman or American or colored girl or woman to assist with general housework; steady, permanent position. Call at once, 3973 W. 30TH ST. 71300. 29

WANTED—SINGING AND DANCING SOUbrettes, character woman, ingenue, pianist; permanent stock engagement; must sign contracts today. NEW YORK DRAMATIC AGENCY, 517 S. Broadway. 31

WANTED—LADIES TO MAKE SOFA PILlow tops at home for wholesale house; steady work; good pay; experience unnecessary; unlimited instruction free. IDEAL ART CO., room 18, 415½ S. Spring st. 29

WANTED—LADIES TO MAKE OUR SOFA pillow tops and art novelties at home; easy and beautiful work, we teach you free; pays $8 to $16 weekly. Call at store, 714 S. Broadway. WOMAN'S NATIONAL ART EXC. 30

WANTED—A THOROUGHLY COMPETENT cook, in family of four adults; no laundry nor general housework, but must wait on table. Apply forenoons, 749 GARLAND AVE. Home 'Phone 52236. 31

WANTED— Male or Female Help.
(To Learn Trades.)

WANTED—
BE AN ARCHITECT.
SUCCESSFUL DRAUGHTSMEN EARN FROM $25 TO $50 PER WEEK.
A successful working office will give you a thorough course in practical architecture, that will lay the foundation of practical knowledge upon which you can build for yourself. A lucrative business. Personal and individual instructions daily 9 to 4; evenings 7 to 9; terms easy. LOS ANGELES ARCHITECTURAL SCHOOL, 702 S. Spring st., room 224. •

WANTED—LADIES LEARN BEAUTY CULture. MacDonald's College, corner Spring and Mercantile Place, offers advantages that cannot be had elsewhere; wages earned while learning; special college prices; hairdressing and manicuring free; shampoo 15c; facial massage 15c; first-class work in our graduating department at reasonable prices. We are leaders of fashionable LOS ANGELES. 30

WANTED—
ATTENTION LADIES.
Beauty culture taught practically. FLORENTINE HAIRDRESSING COLLEGE. The big Broadway Beauty School, at 227 Mercantile Place. Hairdressing and manicuring, 15c; shampooing, 25c; hair work and toilet articles in proportion. Phone F7287. 4

WANTED—YOUNG MEN BETWEEN THE ages of 18 and 25, are taught to operate the linotype machine at THE TIMES LINOTYPE SCHOOL, corner San Fernando and College sts., Los Angeles. Good operators are in demand in every section of the country, and the pay is above the average. It is possible to learn in from three to six months. Apply to SCHOOL MANAGER for terms. •

WANTED — YOUNG MEN FOR ACTUAL work; no books; electricity, plumbing, bricklaying etc. Only few months to master a trade, and $4 to $8 a day. Free booklet of information. UNION SCHOOL OF TRADES, 120 to 126 E. 9th, Los Angeles. •

WANTED—BOY TO LEARN THE CARPENter trade; give age and where last employed. Address F. O. JEAN, box 45, R.F.D. No. 11, corner 5th and Manhattan Place, Los Angeles. 31

WANTED—
Help, Male and Female.

WANTED—MAN AND WIFE ON RANCH, $50 month; resort, $50; nursery, $50. SWEDISH EMPLOYMENT BUREAU, room 641, Chamber of Commerce Bldg., 130 S. Broadway. 29

WANTED—JAPANESE COUPLE SITUAtion in private family as first-class fancy cook; experience 16 years; wife waiter on table; references. HIRA, 222 N. San Pedro st. 29

WANTED — AMATEURS FOR FRIDAY night. Call or address manager, of FISHER'S THEATER. Prizes to all. •

WANTED—FIRST-CLASS SALESMAN TO handle a 1st-class article, 100 per cent. profit. Call 662 PACIFIC ELECTRIC BLDG. •

WANTED— Male or Female Help.
(Instruction Course.)

WANTED—LADIES TO LEARN MILLInery trade; terms reasonable; most thorough and practical methods in Los Angeles. MADAME JOSEPHINE'S SCHOOL OF MILLINERY, 911 West 20th. West 3428. 30

WANTED—YOUNG MAN TO JOIN CLASS in civil engineering and surveying; taught by practical engineer and technical graduate. Address H, box 58, TIMES OFFICE. 30

WANTED—FOUR LADIES IMMEDIATELY at the "FLORENTINE," 538 S. Broadway. Entrance, 227 Mercantile Place. 'Phone F7287. 30

WANTED—
Situations, Male.

WANTED—GENERAL USEFUL JAPANESE, well recommended, wishes position in private family and do anything that you want. GEORGE, F1698; Main 6139. 28

WANTED—POSITION WITH RESPONSIBLE company by experienced mining superintendent, now in Los Angeles; technical graduate. Address B, box 27, TIMES OFFICE. 30

WANTED—SITUATION BY GOOD, EXPErienced Japanese cook, at private family, city or country. HARA, 622 W. Sixth st. 'Phone Main 3710. 29

WANTED—POSITION AS CLERK IN A grocery store, city or country, by young man of experience, sober and reliable. References given. Phone WEST 996. 31

WANTED—WORK AS NIGHT WATCHMAN, elevator man or any kind of factory work; references. Address J. A. J., 651 Maple ave., city. •

WANTED—A SITUATION BY YOUNG MAN of good appearance, on farm or in private family. Address J, box 6, TIMES OFFICE. 29

WANTED—POSITION, HOUSE WORK, $25 per month, in family, by experienced Japanese boy. C. AGE, 221 Jackson st. Main 5670. 30

WANTED — A LAUNDRYMAN WISHES position, best of references. Address B, box 24, TIMES OFFICE. 30

WANTED—MECHANICAL DENTIST, A1 gold and rubber work man; wants position. Address E, box 106, TIMES OFFICE. •

WANTED — PLUMBING; YOU FURNISH the material and we do the work. Call or write W. KRAMER, 835 E. Jefferson st. 29

WANTED—BY CHINESE, GOOD COOK, position in restaurant, hotel or family. 'PHONE CHINA 32. 29

WANTED—POSITION AS PORTER, JANItor, or house worker, by reliable Japanese; city or country. TAMA, 650 S. Grand. 31

WANTED—IF YOU NEED A FIRST-CLASS carpenter by the day or job, 'PHONE EAST 276. $2.50 a day. 29

WANTED—YOUNG MAN, WANTS HOTEL or ranch work. Address H, box 172, TIMES OFFICE. 29

WANTED—MIDDLE AGED MAN WISHES position around house, handy with horses; best references. SKLAR, 605 Carolina st. 29

WANTED—
Situations, Male.

WANTED—
JAPANESE
MUTUAL HELP ASSOCIATION
EMPLOYMENT BUREAU.
Supply all kinds Japanese help and labor. We have several good men as COOKS, WAITERS, PORTERS, GARDENERS, GENERAL STORE and HOUSE WORKERS; also some SCHOOL BOYS. Call up MANAGER. Prompt attention given. Broadway 2367; F5544. 726 S. Grand. 29

WANTED—CHANCE FOR EMPLOYER; NOW all recommended, first-class cooks, waiters, house cleaners, are ready to start on, right away in JAPANESE A. M. EMPLOYMENT OFFICE, on Hill street, between W. 6th and W. 7th st. F1698; Main 6139. 29

WANTED—POSITION AS BOOKKEEPER, accurate and reliable, of steady habits, years experience keeping wholesale and retail business accounts; best of references and bond; salary not so much inducement as permanency. Address F. W., 808 W. 35th Place. 31

WANTED—POSITION IN BREWERY OR bottling establishment, as bookkeeper and general office man, in or out of town, best of references and bond, married man of steady habits, energetic, accurate and reliable. Address F. W., 808 W. 35th Place. 31

WANTED—POSITIONS AS MASSEURS AND medical gymnasts, man and wife, Swedish graduates, also experts; all kinds of light and chemico-medical baths (Nauheim's, etc.) highest medical and business references. Address J, box 38, TIMES OFFICE. 31

WANTED—WORK BY HOUR, ON LAWNS, Highland Park and Garvanza, or jobbing, painting and paper hanging; satisfaction given. Address H, box 48, TIMES OFFICE. 1

WANTED—SITUATION BY COMPETENT, energetic married man; twelve years experience traffic and shipping accountant and office work; best references and bond. Address H, box 166, TIMES OFFICE. 31

WANTED—POSITION BY YOUNG JAPANese as gardener or house work in city or country; good experience. LOUIS, 241 S. Hartford ave., Hollywood. Phones 23076; Hollywood 432. 29

WANTED—GARDENER WHO THOROUGHly understands care of place; with excellent references; also ability to care for horses, wants position. Address H, box 127, TIMES OFFICE. •

WANTED—WORK ON ORANGE RANCH BY sober, reliable man, handy with tools and machinery; can operate gasoline engine and pumps. Address H, box 63, TIMES OFFICE. 30

WANTED—GOOD JAPANESE BOY WANTS position as house work, city or country; speaks English. Address IWA YAMAMOTO, 415 Ducommon st., city. 1

WANTED—BRIGHT YOUNG JAPANESE student wants situation as school boy in nice private house; good character and good helper. Address J, box 92, TIMES OFFICE. 1

WANTED — BY STANFORD STUDENT, work during summer as tutor to grammar or high school pupils. Address H, box 162, TIMES OFFICE. 31

WANTED—A SPECIAL POLICEMAN WANTS a job night watchman or in theater; best references. 565 CENTRAL AVE. Phone Broadway 2644. 29

WANTED—CARPENTER WANTS WORK, $2.50 day. Address J, box 46, TIMES OFFICE. 30

WANTED—CARPENTER WORK BY DAY or job. Phone 29492. 30

WANTED—
Situations, Female.

WANTED—POSITIONS AS MASSEUSE AND medical gymnasts, man and wife, Swedish graduates, also experts; all kinds of light and chemico-medical baths (Nauheim's, etc.) highest medical and business references. Address J, box 38, TIMES OFFICE. 31

WANTED — NURSE WISHES ENGAGEments, after June 15, with a semi-invalid or nervous patient. Graduate masseuse. Agreeable surroundings more desired than large salary. Best of references. Address J, box 6, TIMES OFFICE. 31

WANTED—POSITION AS HOTEL HOUSEkeeper or take charge of first-class rooming-house; THOROUGHLY COMPETENT; references. Address G., 213 S. PASADENA AVE., Pasadena. 3

WANTED—LADY STENOGRAPHER, WITH over four years' experience, desires position with reliable firm. Can furnish good references. Address J, box 60, TIMES OFFICE. 29

WANTED—RESPECTABLE MIDDLE-AGED German woman, has a 5-year-old boy, wishes position as working housekeeper. Address H, box 155, TIMES OFFICE. 29

WANTED—LADY EMPLOYED THROUGH the day, would assist night and for room and board; Christian Science family preferred. Address J, box 82, TIMES OFFICE. 31

WANTED—BY LADY WITH SMALL CHILD, home, as housekeeper, small wages; experienced, clean and respectable. Address 2519 PENNSYLVANIA AVE. •

WANTED—A POSITION AS HOUSEKEEPer, for two or three persons, or will take charge of rooming-house, experienced. Phone BOYLE 891. 31

WANTED—LADY WISHES HOME WITH privileges, would like to be companion; not afraid of work. Address F, box 102, TIMES OFFICE. 31

WANTED—POSITION, TWO FIRST-CLASS waitresses, for country, anywhere north. Address 204 E. 2ND ST., or call up Phones A4869, Main 383. 29

WANTED—TEACHER DESIRES SUMMER employment as governess or companion, willing to travel. MISS DORMEYER, Rosedale, Cal. 30

WANTED—YOUNG WOMAN WOULD LIKE to take care of a child or two; wages $20. Sleep home nights. Address J, box 57, TIMES OFFICE. 30

WANTED — FINE DRESSMAKING AND ladies' tailoring, out or take work home; reference. Broadway 2400. 1337 S. FLOWER ST. 29

WANTED—LADY WOULD CARE FOR children or invalid to Chicago, or Detroit in return for transportation. Phone TEMPLE 367. 30

WANTED — COLORED WOMAN WANTS situation as first-class general houseworker, city or country. Broadway 2217. 803 HEMLOCK ST. 29

WANTED—POSITION AS OFFICE ASSISTant and stenographer; can also assist at telephone exchange. Address B, box 26, TIMES OFFICE. 30

WANTED—GOOD STEADY GIRL WANTS position at house work and plain cooking, city or Hollywood. Address J, box 55, TIMES OFFICE. 29

WANTED—MIDDLE AGE WOMAN WISHES position as housekeeper, in or out of town. Phone A9027 or call 120 NORTH MAIN, room 12. 29

WANTED—A CHILD TO ROOM AND board, good motherly care; good home. 1739 63RD ST. and Holmes ave. Watts local car. 29

WANTED — FIRST-CLASS DRESSMAKER desires work by day, neat and speedy. Address B, box 25, TIMES OFFICE. 30

WANTED — POSITION AS OFFICE ASsistant by young woman, reasonable wages. Address H, box 189, TIMES OFFICE. 29

WANTED—BY COLORED WOMAN, HOUSEwork in small family; no children. Address H, box 153, TIMES OFFICE. 30

WANTED—FINE HAND LAUNDRY, (GERman) shirtwaists, underwear, infants' clothes, lace curtains, etc. Phone F1539. 30

WANTED — GERMAN WOMAN, GOOD cook, wishes situation; wages $30. 308½ S. SPRING ST., room 16. 30

WANTED—POSITION AS GOVERNESS OR tutoring. Address J, box 103, TIMES OFFICE. 29

WANTED—POSITION FOR 2 FIRST-CLASS chamber girls in country. Address 204 E. 2ND ST., or call up A4869; Main 383. 29

WANTED—SEWING BY THE DAY, BY EXperienced dressmaker, $2 per day. Address 1027 W. 7TH ST. 29

WANTED—BOY, GERMAN GIRL, POSITION as second girl or care of children, city or country. 239 S. AVE. 19. Phone East 547. 30

WANTED — BY TWO SWEDISH GIRLS, competent cook and second maid. A6639, MAIN 1095. 29

WANTED—TO CARE FOR 2 SMALL CHILdren; good home. 4250 S. FIGUEROA. Tel. South 6258. 30

WANTED—HOUSE GIRL WANTS POSItion; wages $25-$30. Both phones. MAIN 4654, A6913. 29

WANTED—WORK BY THE DAY. PHONE BROADWAY 3598. 29

WANTED—DAY WORK BY COLORED woman. BOYLE 1342. 29

WANTED—
Situations, Male and Female.

WANTED—'PHONE FOR COLORED COOK, waiters, porters, chambermaids, chauffeurs, general housework. J. W. COLEMAN'S EMPLOYMENT OFFICE, 211 E. Second. Broadway 2106, A2872. 29

WANTED—POSITION, JAPANESE COUPLE, man good cook, wife mend, housework, wait table in family, city, country. FRANK, 327 E. Fifth. Tel. Main 2359. 29

WANTED—BY MAN AND WIFE, EXPERIenced, ranch, camp or private place; several good couples. ROOM 641, Chamber of Commerce. A6639, Main 1095. 30

WANTED—MEN AND WIFE; WANT TO take charge of country hotel; both have considerable experience. Address J, box 28, TIMES OFFICE. 30

WANTED — JAPANESE COUPLE WANTS position for general work, city or country. HIROSE, 503 S. Olive st. 28

WANTED — MAN AND WIFE WANT housework, in or out of city; good reference. Address J, box 49, TIMES OFFICE. 29

WANTED—SITUATION BY COLORED MAN as chauffeur or butler; wife general housework. MAIN 4139. 31

WANTED—
Situations, Male and Female.

WANTED—MAN AND WIFE WANTS POsition on ranch; man do general ranch work and wife good cook; have no children. Phones Main 383, or write 204 E. SECOND ST. 29

WANTED—
Agents and Solicitors.

WANTED—EXPERIENCED REAL ESTATE men to sell beach suburban property near San Francisco. Come up, there is something doing here; big commissions. OCEAN SHORE DEV. CO., Inc., 327 Pacific Bldg., San Francisco. 29

WANTED — LADY OR GENTLEMAN TO sell new photo coupons. Call between 9 and 12, HAUSSLER STUDIO, 107 N. Spring st. 30

WANTED — COMPETENT SOLICITORS, male or female, steady employment, quick returns. 201 CHAMBER OF COMMERCE BLDG. 1

WANTED—
Partners.

WANTED—PARTNER, WITH REFERENCE and $1500 to buy half interest in high-class general brokerage and renting better class realty and fire insurance business; only block from here; exceptionally special opening. See PHOENIX, 202 and 204 Grant Bldg. 31

WANTED — PARTNER IN FINE 53-ROOM roominghouse; too much work for one; want partner for night or day clerk; very little money required; it is the partner I want. Call HOTEL YORKE, Second and Main sts. 31

WANTED—PARTNER WITH FIVE HUNdred to buy one-half interest in steam laundry, near Los Angeles, in prosperous town; just installed. Address H, box 71, TIMES OFFICE. 1

WANTED—PARTNER IN ESTABLISHED stationery and engraving business; good position guaranteed; experienced party preferred. Address 312 S. BROADWAY. •

WANTED—PARTNER WITH $1000 TO TAKE active interest in an established diamond business; good habits and references required. Address J, box 89, TIMES OFFICE. 31

WANTED—GOOD PLAIN MAN, HELP MANage business and collect; pays $75 month; small investment. Call 304 BYRNE BLDG., 3rd and Broadway. 29

WANTED — PARTNER IN ESTABLISHED real estate business, $250 to right party. 704 S. GRAND, opposite postoffice. 30

WANTED—PARTNER, $1200 REQUIRED; something good and worthy of investigation. Address J, box 197, TIMES OFFICE. 31

WANTED—PARTY WHO CAN WORK REAL estate; no expense; profits ½ of commission. STEWART & CO., 426-8 Mason Bldg. 29

WANTED—
To Rent.

WANTED—TO RENT—
LIST YOUR HOUSES WITH US.
Big demand for rentals. No charge for listing.
RENTAL DEPARTMENT.
LOS ANGELES INVESTMENT CO.
A5119. 333-337 S. Hill st. Main 2248. •

WANTED—
HAVE YOU A BUILDING, STORE OR RESIDENCE TO LET?
IF SO, LIST IT WITH US.
PROMPT ATTENTION GIVEN.
H. J. WOOLLACOTT & SON,
• 406-10 LANKERSHIM BLDG.

WANTED—FURNISHED APARTMENTS, 2 bedrooms, sitting-room, bathroom and kitchen, or part of furnished house having above accommodations, for $25 or $30 per month. Address H, box 29, TIMES OFFICE. 29

WANTED—TO RENT, 3 OR 4-ROOM FLAT or cottage, unfurnished, in walking distance; will be permanent; adults. HOME PHONE A5329. 31

WANTED — MODERN 7-ROOM HOUSE, southwest, or on high ground; adults; rent about $30. WEST 4928, 3143 Kingsley st. 29

WANTED—
Rooms and Board.

WANTED — HAVE YOU FURNISHED rooms or board and rooms to let? We can rent them for you. We list and advertise your rooms and charge only $1 month. Phone F1835 and representative will call. 31

WANTED—
To Purchase, Real Estate.

WANTED—
W. I. HOLLINGSWORTH & CO.,
RESIDENCE DEPARTMENT.
The inquiries in our residence department are for the highest grade, strictly modern homes. We wish to list residences whose owners want to sell, not places that have been bought with the expectation of selling at a profit. If your home is artistic and strictly modern list it with us and we will endeavor to sell. A phone call will bring our representative to inspect same.
W. I. HOLLINGSWORTH & CO.,
314 Wilcox Bldg.
Ex. 777; Main 1382. 30

WANTED—TO PURCHASE—
FOOTHILL ACRES.
Near car line, Alhambra, San Gabriel, Monrovia, or Sierra Madre preferred, in exchange for new A1 L. A. residence, good district, $12,000.
HAMBRIGHT COMPANY,
625 Laughlin Bldg. 29

WANTED — WELL LOCATED LOT IN southwest or Hollywood, neighborhood. Price to be $500 to $1200. Party must be willing to take small payment, balance on straight mortgage for 1 or 2 years at 8 per cent. State exact location, price and terms, otherwise will not be considered. Address H, box 141, TIMES OFFICE. •

WANTED—
We have a number of cash buyers for 8 and 9-room residences in the Westlake district and on the heights.
ROBERT MITCHEL CO.,
515 Collins Bldg. 313 W. Third st.
29 Phones—Ex. 231, Main 2231.

WANTED—TO BUY HOUSE AND LOT; will assume your mortgage; will give you free and clear lots, land, Monrovia, price $3000, and 2 lots in beautiful Hollywood as first payment on your place. See PHOENIX, 202 Grant Bldg. 29

WANTED—WE HAVE A CUSTOMER FOR an up to date bungalow or cottage, southwest or west. Not over twenty minutes from 4th and Spring, and to cost not over $3000. Will pay $1000 cash, balance on time. EMERSON REALTY CO., 301-302 Delta Bldg. 4

WANTED— A LOT.
For spot cash, a north or east front lot in south or west on which to build a bungalow, costing $1900; send full description, size, location and lowest price. Address H, box 118, TIMES OFFICE. 31

WANTED—FEW DESIRABLE LOTS IN EXchange for bungalows, houses and income property, at once.
INGRAM & BRIGGS,
Main 20. F8263. 29

WANTED — FROM OWNERS; INCOME PROPERTY, BETWEEN 3RD AND 10TH, MAIN AND FIGUEROA STS., FOR $50,070 CASH. MUST BE BARGAIN. H. J. WOOLLACOTT & SON, 407-10 LANKERSHIM BLDG. 31

WANTED—TO PURCHASE, $6000 WORTH cheap acreage, with or without water, near Los Angeles, in exchange for Los Angeles city property. W. S. M'KEE, 102 Security Bldg., Fifth and Spring. F1168. 29

WANTED—FOR CASH, A SIX OR SEVEN-room house on high ground. South of 3rd, north of 10th, west of Figueroa; must be a bargain. None others need apply. G. W. YOUNGBLOOD, 406 S. Hill st. 29

WANTED—BEST COTTAGE CLOSE IN that $2500 to $3500 cash will buy; money ready; lot 40-21, or more. PACIFIC LAND SYNDICATE, 224 Bradbury Bldg. Main 5286.

WANTED—A GOOD LOT, PREFER SOUTHwest, in first payment on a 6-room house, at right price and location. HAMBROOK & CO., 29th and Moneta. Phone South 5705. 29

WANTED — TO PURCHASE FOR CASH, modern apartment property; value $20,000 to $25,000. BULLIS-NICKERSON CO., 209 Severance Bldg. 31

WANTED—LOT OR BUNGALOW, AND LOT near Sycamore Grove, $300 down; from owner at once. Address H, box 39, TIMES OFFICE. 29

WANTED—FROM OWNERS, REAL EState in all parts of city; list your property now for quick sales and exchanges. 429 GROSSE BLDG. 29

WANTED—MORTGAGES. WILL GIVE free and clear lots with cash. Guarantee you quick cash. GOLDFLAM & CO., 254 S. Broadway, Room 117. •

WANTED—WILL BUY HOUSES, QUICK, which need remodeling. GOLDFLAM & CO., room 117, 254 S. Broadway. 4

WANTED—
To Purchase, Miscellaneous.

WANTED—DIAMONDS, JEWELRY, ETC.; pay cash; get my offer; fair dealing. H. T. REID, 142 S. Broadway, room 128. A1834. •

WANTED — ART AND CURIOS, ANTIQUE jewelry, silverware, laces and bric-a-brac. 849 W. WASHINGTON, near Figueroa. 30

WANTED — CASH PAID FOR FEATHER beds. 758 SAN PEDRO. Main 1166, Home 8041. •

WANTED — DIAMOND SOLITAIRES; PAY cash. SCHEPPS, 444 S. Broadway, room 25. •

WANTED—TO PURCHASE A GOOD ROOMing-house. Phone F2016. 31

WANTED—A GOOD CIGAR STAND. Address 422½ S. SPRING. 31

WANTED—
To Purchase, Miscel

WANTED—TO BUY YOUR
one piece or house full
cash or exchange. We want a good
house and a restaurant
answered promptly. SKEELS
Main. F7016; Main 862.

WANTED — TO BUY FURNITURE
household goods, if you have
house full, we will pay you
than others. Phone
FRED. COLYEAR'S,

WANTED—SELL OR EXCHANGE
old furniture. We have
tomers waiting to buy
1117; Home A2354. COLYEAR
CO., 222-24 S. Main st.

WANTED — HOUSEHOLD GOODS
ture, carpets, any quantity
price paid. RHOADES & RHOADES
S. Main st. Phones Main

WANTED — RESTAURANT
stools, tables, chairs,
JAMES COLGAN & CO., 715 S.
Home F2866, Main

WANTED — POSITIVELY THE
cash price paid for second-
shoes, hats, etc.; give us a trial
3197. Write to 114 COMMERCIAL

WANTED—HIGHEST PRICES
second-hand furniture, carpets,
ing, shoes or anything you want
PHONE BROADWAY 3135.

WANTED—BUY HOUSEHOLD
lage, bankrupt stocks, showcases
or exchange. Both phones. SKEELS
911 S. Main.

WANTED—UNION LOAN CO.
Spring st. Will buy your
elry, silverware, antiques,
A2880.

WANTED—AN OLD COLLECTION
age stamps or old stamped
H. NEWMARK, 145 to 151 No. Los

WANTED—TO BUY ANY
cash if cheap. Tank,
bicycle, typewriter. BROADWAY

WANTED—WILL POSITIVELY
est prices for good second-
shoes, furniture. A3767; MAIN

WANTED — HIGHEST PRICE
furniture; any quantity, JAMES
& CO., 715 S. Spring st. F2866

WANTED — DIAMONDS, JEWELRY
gold, antiques; highest prices
CROUCH, jeweler, 549 S. Broad

WANTED—
Miscellaneous.

WANTED—CESSPOOLS; GIVE US
on cleaning your cesspool;
no charge for digging and
CROSS SANITARY CO., phone
5966.

WANTED—CESSPOOLS; WE
out. LOS ANGELES SANITARY
phones E9148; Temple 583.

WANTED—CHILDREN TO
of piano. B4229.

TO LET—
Furnished Rooms.

TO LET—IN PRIVATE FAMILY
2 elegant sunny rooms, private
each; large closet, modern bath
utes to Fifth and Spring.
gentlemen, or will allow very
keeping. HOME F8212.

TO LET—THE EDISON ANNEX
furnished rooms. Rates—
and up; $8 month and up.
basins, call bells, gas heat,
S. LOS ANGELES ST. Home

TO LET—VERY FINEST ROOMS
suites in city; hot water,
baths, janitor service,
Broadway. THE QUEEN,
Phone A7888.

TO LET—HOTEL CHATEAU
721 S. Flower. Special summer
furnished outside rooms,
few more with private bath.

TO LET—NEW HOUSE, BRIGHT
rooms, housekeeping and single
hot bath, laundry, walking distance
rect to depots. TEN EYCK,

TO LET — HANDSOMELY
rooms and suites, with or without
valor, hot and cold water,
THE ALDINE, 334½ S. Hill st.

TO LET — 2-ROOM SUITES
keeping, from $3.50 to $4.50
single rooms from $2 to
MONY HOTEL, 455 S. Olive st.

TO LET—LARGE, SUNNY ROOMS
furnished; thoroughly renovated
located; some housekeeping
reasonable. THE INDIANA,

TO LET—FURNISHED PARLOR
for housekeeping, large front
rate entrance, private residence
district, $12. E1437. 649 WITMER

TO LET—A PRIVATE FAMILY
rent room to a gentleman,
lake Park; price $8 per month.
84, TIMES OFFICE.

TO LET — ELEGANTLY
large front and other rooms,
adults only; private house.
737 S. BURLINGTON AVE.

TO LET—LARGE ROOM,
en, 4 rooms, first floor,
gant front, second floor,
large yard and porch. 947 S.

TO LET—IN COTTAGE, AT
ave., nicely furnished
small kitchen, with pleasant
large back yard, $12.

TO LET—GENTLEMAN CAN
modated with neatly furnished
week and $1.50, by applying
Close in. Home 'Phone

TO LET — HANDSOMELY
room, use of parlor, bath
$12 monthly; near Westlake
ST. Home Tel. 51220.

TO LET—HOUSEKEEPING
nished, single or en suite;
piano, 'phone; walking distance
NINTH.

TO LET—IN PRIVATE HOME
parlor, bath and phone;
location, on the hill, $12.
ST. A4272.

TO LET — TWO PLEASANT
rooms, bath, etc.; terms
Sunday, 622 E. 27TH ST.;
BLDG.

TO LET — TWO PLEASANT
rooms, bath, etc.; terms
Sunday, 622 E. 27TH ST.;
BLDG.

TO LET—FRONT ROOM AND
with gas range, furnished,
in housework; walking distance
NINTH.

TO LET—NEWLY TINTED
2 beds, every convenience,
gas included, $22. Phone

TO LET—FURNISHED FRONT
private family, bath,
lights, $2 per week. 1116 S.
ST.

TO LET—$18 A MONTH;
room 1th highest class
ice. 705 W. 7TH, corner 7th

TO LET—2 CONNECTED
rooms, running water,
month. Apply 845 WALL ST.

TO LET—LARGE FRONT
room, housekeeping, with
en, bath, laundry. 1312 S. OLIVE

TO LET — FURNISHED ROOM
house; free baths; very
week and up. 411 TEMPLE

TO LET—FURNISHED ROOMS
rooms, $1.75, $2 week;
adults. 548 E. PICO.

TO LET—TWO FURNISHED
housekeeping, $11 per month
tance. 1114 S. OLIVE.

TO LET — $12 MONTH,
housekeeping rooms,
adults. 548 E. PICO.

TO LET—3 ROOMS, FURNISHED
keeping, separate entrance
piano, 121 E. 35TH.

TO LET—LARGE, AIRY
one block north of
FORNIA ST.

TO LET—$8, $10, $12, COSY
suites. Phones, bath,
S. FIGUEROA.

TO LET—IN COTTAGE, 4
furnished housekeeping
E. 23D ST.

TO LET—2 FURNISHED
rooms, bath, toilet and
DENA AVE.

TO LET—SINGLE ROOMS
keeping suite, $2; best
S. HOPE.

TO LET — NICELY FURNISHED
close in, $2 a week.
AVE.

TO LET—NICELY FURNISHED
nice surroundings, close
FIGUEROA.

TO LET — CLEANLY
apartments; home privileges
able. 802½ S. FIGUEROA.

TO LET—MOORE-CLIFF,
Rooms up to date.
Summer rates.

TO LET—2 NICE FURNISHED
housekeeping; good location
AVE.

TO LET—HOTEL BLAINE,
Modern rooms, also rooms

TO LET—2 FURNISHED
rooms in cottage. 1027 S. FLO

TO LET—CHRISTIAN LODGING
S. Main, night 25 cents up.

TO LET—NICE COOL WELL
rooms, $1.25 a week up.

TO LET — FURNISHED
rooms. 810 W. SEVENTH

TO LET—ONE FURNISHED
month. 'PHONE SOUTH

TO LET—DINING-ROOM
Inquire 603 S. HILL

Classified Liners.

TO LET— Furnished Rooms.

TO LET— HOTEL BRENNAN.

TO LET—AT HOTEL OHIO, 111 N. BROADWAY, a clean, well-furnished and respectable home; modern conveniences, and a quiet place to stay while in the city; close to business; rates by day, week or month, from $2 per week up to $...

TO LET— Unfurnished Rooms.

TO LET—TO THE EDWARDS APARTMENTS, 1428 GRIFFITH AVENUE. NEW, BEAUTIFULLY FURNISHED, 2 LARGE ROOM (AND PRIVATE BATH) APARTMENTS ONLY $8; COST YOU $10 ELSEWHERE. WE OWN OUR PROPERTY. COME IMMEDIATELY.

TO LET— Flats.

TO LET— Apartments, Furnished, and Unfurnished.

TO LET— Rooms and Board.

TO LET— Houses.

TO LET— Furnished Houses.

TO LET— Stores, Offices, Lodging-Houses.

TO LET— Furnished Flats.

TO LET— Apartments, Furnished, and Unfurnished.

TO LET— Rooms and Board.

TO LET— Furnished Houses.

FOR SALE— Houses.

FOR SALE— City Lots and Lands.

Classified Liners.

FOR SALE—
City Lots and Lands.

FOR SALE—
$3650—50x165, on west side Hoover st., opposite 28th st. Easy terms.
$4500—Lot 50x150; east front; adjoining Wilshire Blvd.; cheapest lot in the exclusive Normandy Hill Tract.
$2100—47x140, east front, on Berendo; close to Wilshire Blvd. A bargain.
$3750—?x175, east front; St. Andrew's Place, between Dorchester and 16th sts.
$2200 buys 50 feet on Berendo, near 7th st.
$3800—East-front lot, 60x150, on Berendo, close to 7th; sacrifice price.
$35 a foot—Corner on 7th near Vermont.
$50 a foot—Corner Catalina and 8th sts.
$40 a foot—Fine east-front lot on Kingsley, near 6th st. Big snap. Act quickly.
Money to loan on real estate, stocks and bonds.
LEE A. McCONNELL & CO.,
Est. 1886. 312 Douglas Bldg.

FOR SALE—
"WEST PARK TRACT."
Beautiful trees, handsome boulevards and everything desirable for home building; lots are low in price and sold on very easy terms. Has a better class of houses than any other tract in the city. Several beautiful 6-room bungalows for sale on the easiest kind of terms. Go see them and if they do not just suit you we will build for you. Take Dalton-ave. or Inglewood-Redondo cars to tract office, corner Budlong and Santa Barbara.
VAIL & CRANE, Owners,
524 S. Spring. 1

FOR SALE—
WESTLAKE BUNGALOW LOT.
FOR LESS THAN $1900.
I can sell a 50-foot lot on high ground, only a short distance west of Westlake Park, just north of Sixth st., and surrounded by the highest class residence property in the city. Modern street work, sewer, water, lights and 'phones, all ready to connect, served by three car lines, and not 12 minutes from business. Buyer must build $3000 (or more) bungalow or cottage. See WALLACE DICKINSON, with STRONG & DICKINSON, N.W. cor. Second and Broadway. Main 1273, A2732.

FOR SALE—
WILSHIRE DISTRICT.
CHOICE LOT IN WILSHIRE DISTRICT, 60 FEET FRONTAGE, 171 FEET DEEP, SIDE DRIVE, TWO CAR LINES, LOCATION GOOD AND ALWAYS GROWING BETTER, FRONTING ON A 70 FOOT AVENUE. BEST STREET IMPROVEMENTS. CHANCE FOR NICE RESIDENCE LOCATION AT A LOW PRICE AND ON TERMS, EASY TO MEET. $1800.
"You're safe at Firth's."
EMIL FIRTH, OWNER,
319 W. 4TH ST. BET. BROADWAY AND HILL. MAIN 2542, A8105. 30

FOR SALE—
50 PER CENT. DISCOUNT NOW IF YOU WILL BUILD.
Right now I can sell a lot, 50x140, priced at $3000, for only $1500 cash, on a street that is acknowledged the best
IN THE WESTLAKE DISTRICT.
Building restrictions $5000. Sewer, water, gas, electricity, both 'phones, half block to car line; or right on the same street I can give you a $5000 lot, 60x145, for only $2500. Same improvements and conveniences. See WALLACE DICKINSON, with STRONG & DICKINSON, N.W. corner Second and Broadway. Main 1273, A2732. 29

FOR SALE—HIGH GROUND.
FINE HIGH GROUND LOT IN AN IMPROVED SECTION WHERE VALUES WILL ALWAYS GROW. VIEW FINE. CAR SERVICE EXCELLENT AND FARE 5 CENTS. SURROUNDINGS ARISTOCRATIC AND REFINED. A HOME PLACE THAT WILL NEVER BE AN EXPENSE BUT ALWAYS WORTH MORE MONEY. PRICE $800. WILL NAME VERY PLEASING TERMS.
"You're safe at Firth's."
EMIL FIRTH, OWNER,
319 W. 4TH ST. BET. BROADWAY AND HILL. MAIN 2542, A8105. 30

FOR SALE—
—$1800—
On W. Ninth st., on the high ground, between Hoover and Westmoreland ave. This lot has been held at $2250. Have made this price for quick sale. See us about it at once.
A3807. HAY & HARDWICK,
Main 6400. 724 Bryson Bldg. 29

FOR SALE—
Southwest corner 27th and Western ave., with frontage of 60 feet. This is worth looking into. Price $2650.
ALSO
Near corner 33rd and Main; a good lot; suitable for flats; has a 5-room cottage on it. Price $3500.
On Menlo ave., between 34th and 35th; east front lot. This is a good one. Price $1650.
29 'Phone Main 825. Ask for DOBSON.

FOR SALE—
WESTLAKE LOT FOR $900.
On high ground, surrounded by the highest class residence property in the city; 50-foot lot, with modern street work, sewer, water, lights and 'phones; all ready to connect, served by three car lines, and not 12 minutes to business. Buyer must build $3000 (or more) bungalow or cottage. See WALLACE DICKINSON, with STRONG & DICKINSON, N.W. cor. Second and Broadway. Main 1273, A2732. 29

FOR SALE—
If you want the lot in the growing northwest section with the most promising future that $25 cash and $10 monthly will buy, investigate now the lots I can sell you at $500 and up; near 3 car lines, schools, churches and business, with modern street work completed, and in a beautiful home district; view unequaled; grab the opportunity to get the best. Approached through Westlake district. See McGRATH, with STRONG & DICKINSON, 2nd and Broadway.

FOR SALE—$875.
LARGE 50 FOOT LOT IN SOUTHWEST. VALUES GROWING IN THE ENTIRE SECTION. ELECTRIC CARS. FINE SOIL. BEAUTIFUL VIEW. CEMENT WALKS AND ALL IMPROVEMENTS PAID FOR. PRICE $875. EASY TERMS IF DESIRED.
"You're safe at Firth's."
EMIL FIRTH, owner,
319 W. 4TH ST. BET. BROADWAY AND HILL. MAIN 2542, A8105. 30

FOR SALE—
SNAP.
SNAP.
CHOICE LOT.
ONLY $750.
200 feet from the park and Grand-ave. car line in beautiful Vermont Avenue Square.
CONWAY & KESSLER,
29 405-7 Laughlin Bldg.

FOR SALE—
HALF ACRE, $325.
BEST BUY KNOWN. GOOD SOIL. TWO ELECTRIC LINES. BEST OF WATER FREE. A HALF ACRE $325. ON TERMS, $30 DOWN, $10 A MONTH.
"You're safe at Firth's."
EMIL FIRTH, OWNER,
319 W. 4TH ST. BET. BROADWAY AND HILL. MAIN 2542, A8105.

FOR SALE—WE WILL FURNISH A LOT and build for you on small payments or will build on your own lot, if the building restrictions are too high; can furnish lot with lower restrictions and take your lot as payment on house; see us at once as we will take but a limited number. List your lots with us for quick sale. ALBERT H. BEACH CO., 202 Security Bldg. F5902, Main 3172. E. R. Risden, manager. 29

FOR SALE—OFFER EXTRAORDINARY.
The grandest home place for a rich man; private clubhouse, park of magnificent palms, flowers, trees, conservatory. 1030 W. Seventh st. Will grow to immense value in a few years. T. WIESENDANGER, room 311, 207 S. Broadway.

FOR SALE—
Business Property.

FOR SALE—
SACRIFICE SALE.
South Park Avenue Corner.
Near Jefferson.
East front.
—50x125—
Only $2250.
Sole Agents. CONWAY & KESSLER,
29 405-7 Laughlin Bldg.

FOR SALE—
Large corner on E. Fourth, can be had at $425 per foot for a short time. This is a bargain. Keep your eye on E. Fourth st., for it is certain to advance. Corners on Third and Fifth st. are held at $800 to $1000 per foot; 4th st. is just as good.
OSCAR B. SMITH,
Sole Agent,
313 O. T. Johnson Bldg. 29

FOR SALE—A SNAP.
Corner Bixel and West 6th streets. Two modern double houses, will pay 10 per cent. on $16,000, the amount that will buy this fine property. Lot 51x150. OSCAR B. SMITH, Sole Agent, 313 O. T. Johnson Bldg. 29

FOR SALE—I HAVE A VERY FINE LOT on Hope st., between First and Second; ripe for apartments, which I will sell for half cash or mortgage and balance listed stocks. CROSSMAN, 838 Chamber of Commerce. 29

FOR SALE—AT SACRIFICE PRICE, CORner, 60x150, on Figueroa, between 7th and Pico. Also corner on W. Seventh, 2 blocks from Figueroa st., very choice. WIESENDANGER, room 311, 207 S. Broadway.

FOR SALE—TEMPLE-ST. PROPERTY WILL double in value inside 2 years; buy now.
$3000—Business lot, 50x116; cash or terms; close in; walking distance. RIGBY, 1652 Temple. 29

FOR SALE—SMALL BUILDING AT 2541 W. PICO ST. SUITABLE FOR DWELLING; LEASE EXPIRES; MUST BE SOLD AT ONCE. 30

FOR SALE—HUSTLING AGENTS OR BUYers see 552 Aliso, Los Angeles, $1500 cash. P.O. BOX 365, Pasadena.

BUSINESS INVESTMENT—

WANTED—PARTNER WITH $2000 TO TAKE active interest in an established diamond business; good habits and references required. Address H, box 155, TIMES OFFICE. 29

CONTRACTORS—
And Builders.

SECURITY BUILDING CO. WILL FURNISH
FREE
FREE
Plans and specifications according to your own ideas.

$125 builds 2-room bungalow.
$250 builds 4-room bungalow. These houses are stained, papered and have porcelain sink.
$700 builds 5-room bungalow, plastered, tinted, porcelain plumbing; wired; china closet, etc.; all complete.
$1200 builds 6-room bungalow, hardwood floors, fireplace; hard wall plaster; porcelain plumbing, etc., complete. See this plan.
We bid the lowest anywhere in this State.
SECURITY BUILDING COMPANY, (Inc.)
211-214 Pacific Electric Bldg., 6th and Main.
29 F7021, Main 8556.

PLANS AND SPECIFICATIONS FREE OF CHARGE.
$800 BUILDS 4-ROOM HOUSE, TOILET, front and back porches; sink, stained and painted, cloth and papered.
$900 BUILDS 5-ROOM MODERN IN EVERY respect; plastered, tinted walls, wired, porcelain plumbing, etc., large rooms.
$1250 BUILDS STRICTLY MODERN 6-ROOM bungalow, hardwood floors, mantel and fireplace. All modern plumbing, etc. This is a beauty.
Low bids on all classes of building.
We build everywhere in Southern California.
W. G. HANSON BUILDING CO.,
515 Mason Bldg., 4th and Broadway,
30 Main 4322, F3457.

CALIFORNIA BUNGALOW COMPANY,
BUILDERS OF ARTISTIC BUNGALOWS.
Plans and estimates free. If you own your lot, we will build for you on monthly payments. Lowest possible cost. Only first-class work. We pay spot cash for all material and give you the benefit. Our completed houses are our references.
322 LAUGHLIN BLDG.

WE BUILD DIRECT FROM OUR OWN lumber yard at first cost.
1 and 2-room bungalows, $30 to $115.
4-room bungalows, $175 to $225.
5-room modern, $685 to $800.
6-room, oak floors, swell design, $1200.
We lower all your bids, city or country.
P. J. LEAVER & CO., Contractors and Builders, 217-18-19 San Fernando Bldg., S.E. corner Fourth and Main. Main 2748. 29

WANTED—CONTRACTORS OR BUILDERS to build a 1-story store building, either frame, brick or cement blocks, in exchange for choice lot valued at $3000, clear; located southwest. TRADERS' EXCHANGE, 401 Merchants' Trust Bldg. 29

BLUE PRINT PLANS—TO ORDER.
5 rooms, $4. ANGELUS DRAFTING CO., Room 217 San Fernando Bldg. Main 2748.

FOR SALE—
Hotels and Lodging-houses.

FOR SALE—OR EXCHANGE.
H. C. DECKER. ALWAYS RELIABLE.
452½ S. BROADWAY, LOS ANGELES, CAL.
'Phones F3228, Sunset Main 4177.
Headquarters for Rooming-houses.

I HAVE 300 LODGING-HOUSES, HOTELS, APARTMENT-HOUSES, FLATS AND BUSINESS CHANCES, ALL SIZES AND PRICES, TO EXCHANGE FOR HOUSES AND LOTS, RANCHES, VACANT LOTS AND BUSINESS PLACES. WHAT HAVE YOU TO OFFER?

SEE HIS MANY BARGAINS.

11 rooms, New furniture, full of roomers	$550
51 rooms, high-grade, corner	$3200
16 rooms, Sunny corner, near Arcade....	600
19 rooms, Transient and regulars........	650
20 rooms, Hill top, near in	850
26 rooms, another housekeeping snap......	$1000
25 rooms, Fine transient location	1300
30 rooms, Our best close in bargain....	1750
44 rooms, Fine paying corner........	2000
51 rooms, near Arcade Depot	2100
51 rooms, Fifth street, corner	3000
38 rooms, On Broadway	7500
40 rooms, Main street corner	3000
52 rooms, Central Park, snap	4300

EXCHANGE—64-ROOM ROOMING-HOUSE FOR REAL ESTATE.

EXCHANGE—150-ROOM HOTEL, CITY OR COUNTRY REAL ESTATE.

EXCHANGE—22-ROOM ROOMING-HOUSE FOR LOTS, HOUSE AND LOT.

FOR EXCHANGE.
50 ROOMS ON THE BEST STREET IN LOS ANGELES. FINE VIEW. OWNER WANTS COTTAGE OR BUNGALOW.
29 H. C. DECKER, 452½ S. Broadway.

FOR SALE—ONE OF THE BEST MONEY-making rooming-houses in the city; 60 rooms, 3-story brick building on Spring st.; between Fifth and Sixth; very finest location; present net income averages more than $220 per month; if run as a transient house, income would be increased to $400 per month net; owners are old people and cannot give place proper attention; hence their reason for selling; will sacrifice for quick sale; might accept part in good trade. Fullest investigation courted.
April income was $290.
HILDESHEIM & SCHILLER,
Delta Bldg. F6426; Main 5025.

FOR SALE—$425; OWNER LOSES, YOU gain. It must be sold. A fine little rooming-house of 9 rooms, close in; fine carpets and all hardwood furniture; brass and iron beds. CHEMINANT or FOX, with H. L. Miller & Co., 414 W. Seventh st. 'Phones A3738, Main 6707. 29

FOR SALE—
We are not in the rooming-house business, but have one on our hands that you can have almost for the asking; 40 rooms, close in; nets $250 per month; about $1200 will handle this.
BINGHAM & KNOWLES LAND CO.,
29 105 S. Broadway.

FOR SALE—ONLY $300 NEEDED TO HANdle a 20-room house; modern; good furniture and carpets; long lease; near Hamburger's new store. See CHEMINANT or FOX, with H. L. Miller & Co., 414 W. Seventh st. 'Phones A3738, Main 6707. 29

FOR SALE—LEASE AND FURNITURE of first-class inn, 31 rooms, steam heat, unsurpassed location; must sell on account of illness. Address BOX 272, San Diego, Cal. 31

FOR SALE—SOMETHING DOING. ROOMing-house, 23 rooms, furnished, center city, near Broadway, clearing $100 month; this week price $650. Get busy. Call MAIN 1909. 29

FOR SALE—$500 BUYS HALF INTEREST, 46-room hotel, modern, running water in every room; rent $125 includes lease, piano and restaurant. Good location. Phone F2108. 29

FOR SALE—A GOOD HOTEL OF 49 ROOMS, 4 rooms occupied by offices; offices almost pay rent; best location in city. Call at 423½ S. SPRING. 31

FOR SALE—$350 BUYS FINE FURNITURE and lease of 32-room apartment-house; big snap; taken on a mortgage. 'PHONE A6219. 31

FOR SALE—OR EXCHANGE—BY OWNER, 32 rooms and apartments, new, for bungalow, flats or lot. A7538. 31

FOR SALE—FURNITURE AND LEASE IF desired, of 9-room house, at 1924 S. GRAND AVE., cheap. B2942. 29

FOR SALE—A ½ OR WHOLE INTEREST IN a good rooming-house at Avalon, S. C. I. P. O. BOX 278, for information. 4

FOR SALE—CHEAP, ROOMING-HOUSE, great sacrifice if taken at once. 333 S. FIGUEROA ST. 31

FOR SALE—
Country Property.

FOR SALE—HEMET FARMING LANDS. You will find nothing better in California, sandy loam soil, no adobe alkali or hard pan, no scale, adapted to fruits and vegetables; plenty of water, cheap and good climate. For particulars regarding special railroad rate, etc., address J. P. CHAFFIN, 17 South Raymond ave., Pasadena, Cal.

FOR SALE—BEST SNAP IN COUNTRY, 4 1-4 acres, electric station on corner of place. Logan, black, dew and raspberries; 2 acres bearing this year. Cheap water, small house. Can sell away under value. Investigate this as it is a real snap.
E. G. HOTCHKISS, 531 Mason Bldg. 29

FOR SALE—OR EXCHANGE—
40 acres Diamond Valley grain land, some shade; will sell for $40 per acre, cash or exchange for unincumbered city lots or late model 4-cylinder touring car on basis of $1750. There's no better land in the valley. Address owner, LOCK BOX F, Hemet, Cal. 31

FOR SALE—$10,000; FIRST-CLASS 40-ACRE peach orchard near Ontario; good crop set on trees goes with place; paid $4000 last year; small house and barn; 40 shares water stock; all work done; best improvements. OWNER, at 222 W. E st., Ontario. 29

FOR SALE—FERNANDO VALLEY. $4700, 20 acres at Lankershim, finest land in valley. 10 acres in potatoes, 7 acres planted to grapes, some peaches, etc. Worth $300 per acre, terms. HOLT & MUNTON, 424 Douglas Bldg. A7486. 29

FOR SALE—A 20-ACRE IMPROVED FARM, near Santa Ana electric line; excellent flowing well, buildings, fruit, all fenced, a bargain at $4000; $1500 cash, balance easy. Owner MRS. M. A. McDONALD, 508 Citizens' National Bank Bldg. Phone A7709. 29

FOR SALE—HERE IS THE CHANCE OF A LIFETIME; FINE LEVEL AGRICULTURAL LAND; PLENTY WATER, NEAR L. A., 80 CENTS PER ACRE. OSBURN LAND CO., 405 CHAMBER OF COMMERCE.

FOR SALE—
Country Property.

FOR SALE—

PECKHAM SAYS,

MAKE $2000 A YEAR.

BUY 5 ACRES OR MORE OF OUR CORCORAN LAND AT $100 AN ACRE, ON EASY TERMS.

BUY BECAUSE WITHIN TWO YEARS YOU CAN MAKE A BIG PROFIT IF YOU WANT TO SELL.

BUY BECAUSE YOU CAN RAISE ABOUT ANY CROP THAT CAN BE RAISED IN CALIFORNIA.

BUY BECAUSE HERE YOU HAVE AN UNLIMITED WATER SUPPLY—WATER IS KING IN CALIFORNIA.

BUY BECAUSE THE BIG CAPITALISTS OF LOS ANGELES HAVE AND ARE PUTTING THEIR MONEY INTO CORCORAN.

BUY BECAUSE WE HAVE MADE IT POSSIBLE FOR THE SMALL INVESTOR OR THE MAN WHO WANTS A SELF-SUPPORTING HOME, TO GET IN AT CORCORAN AT A RIGHT PRICE AND GET THE BENEFIT OF FUTURE VALUES.

CALL, WRITE OR PHONE FOR OUR MAGAZINE, PROFITABLE REALTY, WHICH GIVES DETAILS.

GEORGE C. PECKHAM, MGR.,
GEORGE C. PECKHAM & COMPANY,
203-4 UNION TRUST BLDG.,
COR. FOURTH AND SPRING STS.
MAIN 3221—F5392. 29

FOR SALE—
CHINO RANCH.
RICH LAND.
$100 TO $250 AN ACRE.
TERMS ONE-FOURTH CASH, BALANCE IN ONE, TWO, THREE AND FOUR YEARS, AT 6 PER CENT. INTEREST.

Some Chino successes are alfalfa, sugar beets, potatoes, onions, apples, apricots, peaches, oranges, walnuts—and many other products. The Chino Ranch is only 32 miles from Los Angeles, adjoining Pomona and Ontario, in a well-settled community, good schools, churches, stores, etc.
Come in and get our free pamphlets, maps and all information. See our fine exhibit of Chino products.
CHINO LAND AND WATER CO.,
GROUND FLOOR,
PACIFIC ELECTRIC BUILDING,
6TH AND MAIN STS.
Phones—F3388, Main 4363.

FOR SALE—
A HOME AND A FARM.
—$1250—
I WILL SELL YOU A CHOICE 5 ACRE TRACT FOR $1250, THAT WILL AFFORD YOU A GOOD LIVING FROM THE START AND MAKE YOU INDEPENDENT IN 4 YEARS. ORANGE GROVES ON SAME LAND ADJOINING ARE SELLING AT $1000 AND $2000 AN ACRE. THE LAND GROWS ALL KINDS OF FRUIT, BERRIES AND VEGETABLES, HAS TWO RAILROADS, WATER PIPED, 5 SHARES OF WATER STOCK AND A DOUBLE WATER SUPPLY GO WITH THE LAND. HAS THREE PACKING HOUSES. IT IS ONLY HALF MILE FROM TOWN OF 6300, AND ONLY 1 HOUR FROM LOS ANGELES. $1250, SMALL PAYMENT AND $25 A MONTH OR DISCOUNT FOR CASH.
"You're Safe at Firth's."
EMIL FIRTH,
319 W. FOURTH, BET. BROADWAY AND HILL. MAIN 2542, A8105. 30

FOR SALE—
COLORADO RIVER BOTTOM LANDS.
PALO VERDE VALLEY.
BLYTHE RANCH.
$35 up, including permanent water rights, etc. Early crops, unlimited water supply, pure drinking water.
SOIL EQUALLY PRODUCTIVE AS BEST IMPERIAL VALLEY LANDS.
CHOICE TOWN LOTS IN BLYTHE CITY, $100, $175.
AN UNEQUALED OPPORTUNITY FOR INVESTORS.
EXCURSIONS MONDAYS AND FRIDAYS. CALL OR WRITE FOR FULL PARTICULARS.
INTERSTATE LAND CO.,
622 S. BROADWAY. HOME F7605. MAIN 3020. 31

FOR SALE—NEAR BAKERSFIELD, 14 SECtions or 8960 acres of land, close to Southern Pacific and Santa Fe railroads. 6 sections choicest orange lands, 50 to 100 feet to water, with an inexhaustible supply, the other 8 sections good alfalfa and farming land, 10 to 15 feet to water, of which there is an abundance.
In order to close an estate this property will be sold at the very low price of $10 per acre, half cash, balance 2 years at 5 per cent. net. Will be sold as a whole or in part and will bear strictest investigation. For further information apply W. E. EMERSON COMPANY, 604 H. W. Hellman Bldg., N.E. corner 4th and Spring sts. Tel. Main 100. A2580. 4

FOR SALE—
MUST BE SOLD THIS WEEK.
20 acres in beautiful Placentia, Orange county, 10 acres in full bearing 14 year old orange trees; other 10 acres now ready for tomatoes. Last year's income from oranges alone $2400. Other 10 acres well adapted for oranges, fruits or vegetables; 20 shares water stock; improved with 9-room modern house and 4-room California house, barn, windmill and cistern on each 10 acres, 2 horses, 2 cows, and all necessary farming implements. Price $17,000. For terms and particulars see
JACOB STERN,
404 Pacific Electric Bldg. 29

FOR SALE—
A BARGAIN,
—in—
ACREAGE.
Five, ten, twenty acres of deep, rich, loamy soil, four miles from the city on two roads, ½ mile from electric car, for $350 and up.
REMEMBER!
Four shares of water free with each acre, which assures plenty of pure, artesian water.
PRODUCES
raspberries, blackberries and strawberries, alfalfa, vegetables and Valencia oranges; good location for poultry.
TERMS.
One-fourth cash, balance on or before one, two and three years at 6 per cent.
FREE EXCURSION DAILY.
F. H. BROOKS COMPANY,
215-16 Currier Bldg. 212 W. 3rd st.
Both phones. 30

FOR SALE—FOR THE SMALL INVESTOR, as well as for one of more means, we offer a rare opportunity to secure

A EUCALYPTUS GROVE

in a good Southern California district, unusually well adapted to eucalyptus growing.

FOR ABOUT $100 AN ACRE

to be planted and cared for until two years old. Easy payments. If interested send for our eucalyptus leaflet.

L. M. PRATT & CO., 608 Laughlin Bldg. 29

FOR SALE—$25 PER ACRE; $6.25 CASH; REST IN 1, 2 AND 3 YEARS, AT 6 PER CENT., FOR THE BEST LAND IN THE STATE, WITH INEXHAUSTIBLE SUPPLY OF WATER. WE HAVE 4000 ACRES OF THIS LAND WE WILL SELL IN 40-ACRE TRACTS; 2 RAILROADS COMING THROUGH THE LAND. IN THE HEART OF THE SAN JOAQUIN VALLEY. HOTEL AND STORE IN OPERATION ON LAND. NEW TOWN STARTED.
PERCY H. CLARK CO.,
311 H. W. HELLMAN BLDG.,
29 FOURTH AND SPRING.

FOR SALE—
Country Property.

FOR SALE—
PALO VERDE.
COLORADO RIVER.
The choicest portion of the Palo Verde Valley bottom lands on the Colorado River, in Riverside county, has just been subdivided and placed on the market at $35 to $50 per acre, including water from the Colorado River, already on every acre. These lands are equal to the very best in Imperial Valley, and will give a net profit of from $50 to $250 per acre. You realize that you missed it by not getting on the ground floor in Imperial, and you don't wish to repeat your mistake. Ask for our booklet, or call on O. V. SESSIONS, 502 Bryson Bldg., 145 S. Spring st. 29

FOR SALE—
$30 PER ACRE.
320 acres on the Southern Pacific, near Los Angeles, just the place for eucalyptus trees.
A BARGAIN.
160 acres of deep, rich sandy soil, in San Diego county, just the place for oranges, lemons, grapes, olives or eucalyptus trees.
PRICE
$20 per acre, ½ cash, balance on or before 3 years.
FOR PARTICULARS, SEE
F. H. BROOKS COMPANY,
215-16 Currier Bldg., 212 W. Third st.
20 Both 'phones.

FOR SALE—80 ACRES OF LAND BETWEEN Inglewood and the ocean, will be sold at a great bargain if taken at once; all tillable land and best of soil. W. I. HOLLINGSWORTH & CO., 212-214 Wilcox Bldg.

FOR SALE—2500 ACRES FARM LAND FOR subdivision; $10 per acre. Absolutely level, no alkali, no hardpan; fine silt soil; lots of water. On S. P. Railway; 275 miles from Los Angeles. No agents. Address H, box 124, TIMES OFFICE. 3

FOR SALE—BEAUTIFUL SAN GABRIEL Valley; 1 to 5-acre lots, $10 down and $10 per month; free water; 12 miles from city, on car line. J. W. PINNEY, Room 6, Orpheum Theater Bldg. A8257, Main 2129.

FOR SALE—$5 PER ACRE, RICH, KERN county sandy loam, level, plenty water 16 ft.; grows everything, $1.00 cash, balance annually; employment for settlers. See BAKER, 216 Winston. 29

FOR SALE—CHOICE FOOTHILL ACREAGE, elevation 1500-2500 feet, abundance of free water, 12 miles from Los Angeles. JACOBY & CO., 203 Pacific Electric Bldg. 31

FOR SALE — SEND 2c FOR PETALUMA Land Journal "L" to RODEHAVER & ATKINSON, Petaluma, Sonoma county, Cal., the greatest poultry center in the world.

FOR SALE—DO YOU WANT TO BUY LAND in the rich San Joaquin Valley? Then make appointment with me at once. Address J, box 80, TIMES OFFICE. 29

IMPERIAL.

IMPERIAL DAILY STANDARD GIVES YOU the record of the most marvelous agricultural development ever known in California. Sent anywhere one year for one dollar. Watch it for opportunities. STANDARD, Imperial, California. 1

FOR SALE — —BLYTHE RANCH, PALO Verde Valley.
SOIL EQUALLY AS GOOD AS THE BEST IMPERIAL VALLEY SOIL.
Title and water right absolutely perfect. Price $35 per acre and up, including water stock in mutual water company.
INTERSTATE LAND CO.,
622 South Broadway.
Los Angeles, Cal. 31

MERCED COUNTY.

FOR SALE—MERCED COUNTY. IN ORDER to close the estate of Sarah Blake, deceased, the executors offer for sale 5227 acres of land in Merced County at less than the assessed value. This land is situated on the Merced River about 50 miles south of the Yosemite Valley, and 22 miles from the city of Merced. The new railroad to Yosemite runs through the lands. About 2000 acres of bottom land is suitable for fruit, vegetables, alfalfa, grain, etc. Vegetables for the San Francisco market are raised here. About 3000 acres is pasture land.
These lands are ripe for colonization and will sell at an advance of 100 per cent., if subdivided and sold in small tracts. Apply to C. WHITE MORTIMER, executor of the estate of Sarah Blake, deceased, Room 78 Temple Block, Los Angeles, or J. W. KNOX, attorney at law, Merced, California. 31

SANTA CRUZ, CAL.

FOR SALE—WRITE AT ONCE FOR FREE copy of SANTA CRUZ TIMES, list of real estate maps.

HOMES, INVESTMENTS, LOTS, RANCHES. EMBERT M. BROWN, Santa Cruz, Cal.

COACHELLA VALLEY—
(North Imperial.)

FOR SALE — STOP AT THERMAL, COACHELLA VALLEY.
The Thermal Realty Co. has the bargains. Ninety per cent. of sales in the valley made by us, because we have helped survey the lands and can give you reliable advice.
Can give you the pick of 4000 acres choice land, close-in; abundance of pure soft water from hundreds of flowing wells; also thousands of cords of choice wood. Constant sunshine, fertile soil, earliest crops; $500 net has been realized from onions and cucumbers in May and June and $1500 per acre on tomatoes. Come and "be shown."
Special excursion $8.20 round trip.
Write or phone us at once.
THE THERMAL REALTY CO., L. C. Pfaffenberger, 200-201 Fay Bldg., corner Third and Hill sts., Los Angeles. Both Phones. Main 290; A8283. Main office, Thermal, Riverside Co., Cal. O. C. Eberhart, Mat Watson.

FOR SALE—
COACHELLA VALLEY LANDS.
"The Lands of Early Produce."
40 ACRES, artesian well, flowing 15 inches; close in; cheap; owner involved financially and needs the money.
20 ACRES, 2 flowing wells, shade trees, house, etc.; $3000; $1000 down; balance 1 and 2 years.
ONE-HALF SECTION, perfectly level land, near Indio; good water; 1 mile from town; $35; terms.
For bargains and the best and most comprehensive list of offerings in the valley see
C. PAULSEN VISEL of Coachella, Cal. 29

FOR SALE—
BETTER THAN A GOLD MINE.
Land in Coachella Valley. Biggest, earliest, most profitable crops in California. Join our excursion Monday, and see what is doing.
HAMBRIGHT COMPANY,
425 Laughlin Bldg. 30

FOR SALE—
Timber Lands.

FOR SALE—LARGE AND SMALL TRACTS of sugar, yellow pine and fir timber in California and Oregon. CONGER & BURNS, 501 Call Bldg., San Francisco. 11

FOR SALE—
Poultry Ranches.

FOR SALE—POULTRY RANCH. IF YOU are looking for a money making business here it is, just 20 minutes' ride from city, 100 feet from 2 electric car lines. New modern 4-room house, rooms very large, hot and cold water, up to date plumbing; room for 5000 chickens, and best vegetable land in California. One year ago I sold adjoining ranch to R. R. Smith; he has several thousand chickens, and making big money on small investment. Call and learn particulars. DR. W. L. STAHL, 414 S. Main st. Phones Broadway 2625, F1835, West 5609.

FOR SALE—
CHICKEN RANCH.
One or two acres suited to garden or poultry purposes. Soil unexcelled. Water costs nothing and is piped to the land. Only 20 minutes out and reached by two electric lines. Just the place for family seeking own home. Will make very easy terms if wanted. Price $650 per acre.
"You're safe at Firth's."
EMIL FIRTH, Owner,
319 W. 4th st. bet. Broadway and Hill.

FOR SALE—CHICKEN RANCH AND SUburban home; two miles outside city limits on fast car line; beautiful five-room thoroughly modern bungalow; electricity, etc., consists of one acre improved with chicken corrals and houses; small barn; vegetable garden; flowers and fruit trees. Price $3200; terms $1500 down, balance $20 per month. (3)
JONES & RYDER LAND CO., (Inc.)
218 West Third st. 29

FOR SALE—POULTRY FARMS IN THE Inglewood Colony, where you can make a profit. You can raise chickens and eggs almost anywhere, but in the Colony you can SELL them for cash at top prices. This is your chance to get into the poultry business on a practical basis. Don't miss it. The terms are easy and conditions most favorable. Call on INGLEWOOD WATER COMPANY, 349 Wilcox Bldg.

FOR SALE—
A MODEL POULTRY RANCH,
FULLY EQUIPPED,
IN THE LAWNDALE POULTRY COLONY.
A SNAP ON EASY TERMS.
SEE OWNERS, E. L. HOPPER & SON,
402-6 LAUGHLIN BLDG.
A1261; Main 244.

FOR SALE—2 GOOD LOTS IN MONETA Ave. Home Tract, for chicken ranch, ½ block from Moneta ave. street car; just outside city limits $350 each, payments like rent. OWNER, 458 South Spring st. 30

FOR SALE—YOUR CHOICE OF CHICKEN ranches; have anything you want for cash or exchange. See us and you will never regret it. "Reliable information" is our motto. 29 ELSTER & HOTCHKISS, 531 Mason Bldg.

FOR SALE — $2500; TWO-ACRE CHICKEN ranch; fine house, good barn, plenty water. Terms. Inglewood, Cal. Inquire for MR. JANZEN. 1

FOR SALE—
Suburban Property.

FOR SALE—
$250 PER ACRE.
5 ACRES OF FINE LEVEL HIGH LAND, FREE FROM ADOBE OR ALKALI, SUITED TO ORANGES, BERRIES, PEACHES OR VEGETABLES. LAND AROUND IT IMPROVED AND WORTH $1000 TO $2000 AN ACRE. PLENTY WATER. TWO RAILROADS. ELECTRIC LINE PROMISED. WATER PIPED TO IT DIRECT. FINEST KIND OF SOIL. A SNAP AT $1250. SMALL PAYMENT DOWN AND $15 MONTHLY.
"You're safe at Firth's."
EMIL FIRTH,
319 W. 4TH ST. BET. BROADWAY AND HILL. 30

FOR SALE—
An elegant home site in the foothills (Altadena) is offered at a price much below adjoining property. Beautiful view of mountains and valley as well as the ocean in the distance. Over two acres of ground covered with fruit trees. A new and modern 9-room residence, with gas, bath, electricity and every up-to-date improvement. Also commodious barn and garage. A charming residence site for one wishing the quiet and seclusion of the foothills. Beautiful homes surround this place. Street car direct to Los Angeles within one block. For particulars see
THE EMERSON REALTY CO.,
301-302 Delta Bldg.,
Phone F1140 Los Angeles, Cal.

FOR SALE—
AN ACRE HOME, $300.
ONE ACRE ON GRADED STREET. HIGH GROUND WITH WATER, ABSOLUTELY FREE, FLOWING BY ITS OWN NATURAL PRESSURE IN LARGE STEEL MAINS. CLIMATE IDEAL AND VIEW SUPERB. ONLY 30 MINUTES ON ELECTRIC LINE. STATION AND POWER HOUSE THERE. BEST OF SOIL FOR FRUITS, VEGETABLES AND POULTRY. WILL MAKE EASY TERMS.
"You're safe at Firth's."
EMIL FIRTH,
319 W. 4TH ST. BET. BROADWAY AND HILL.

FOR SALE—
5—10—20
acres near this city, on electric car, just the place for a country home and yet near the city.
$250 PER ACRE.
TERMS.
F. H. BROOKS COMPANY,
215-16 Currier Bldg., 212 W. Third st.
20 Both 'phones.

FOR SALE—MY 10-ACRE RANCH, SET TO trees, full bearing, Hollywood way, facing San Fernando ave., one of the prettiest boulevards in California; ideal soil and located near cars; offered sacrifice price $250 per acre to raise cash immediately. J. R. BLAINE, 122 S. Broadway. 29

FOR SALE—AT ALTADENA, PASADENA'S foothill section, lots, acreage, or residences. Altadena has the highest elevation of any suburban town within easy reach of Los Angeles. See L. M. PRATT & CO., 608 Laughlin Bldg., or Altadena office at end of car line. 29

FOR SALE — NOTICE TO ALL AGENTS with whom I have listed my poultry ranch; terms are changed to $6000 cash, $12,000, 5 per cent.; easy payments; 2½ per cent. commission. E. P. MEAGHER, box 551, East Pasadena. 31

GLENDALE.

FOR SALE—A FEW CHOICE LOTS IN A desirable location, 2 blocks from car line, $450; easy terms.
6-room modern bungalow, lot 50x147; 1 block from car line, 2 blocks from P. E. station; wired for electric light and piped for gas; street work in and paid for; price $1900.
5-room cottage on 4th st.; modern in every respect; price $2200.
We will exchange your property. Also have houses to rent.
CHANDLER & LAWSON,
Real estate dealers. Both phones.
Opposite High School, Glendale.

FOR SALE—HOLIDAY TOMORROW. COME out to Glendale and see us about that home you can buy of us NOW on easy terms. We have acreage and lots, too; big bargains NOW at electric station. PARKER & STERNBERG, rents, exchanges, quickly made. 29

FOR SALE — GLENDALE; HALF-ACRE lot in Lomita Park. $400 below market value, if taken at once. Apply to JOSEPH KIRKBY, Lomita ave. Sunset 'Phone Glendale 71. 29

FOR SALE—$700 AND ASSUME $146; CONvenient, comfortable little bungalow, with improvements; Fifth st. near Columbus ave., Glendale. Address THEODORE HOPPING, Ontario, Cal. 3

FOR SALE—LARGE CORNER LOT IN LOmita Park, $750. See P. S. McNUTT, 621 San Fernando Bldg. 31

HOLLYWOOD—
For Sale, Exchange or Rent.

FOR SALE—OR EXCHANGE—
Modern suburban home, 9 rooms, all modern conveniences. On good corner, close to car line, one acre of ground; plenty of fruit. Price $10,000. Will take good vacant city lots to $6000, balance cash or mortgage.
ROBERT F. JONES,
612 Fay Bldg.
'Phones M. 3282, A7928. 31

FOR SALE—WE WILL BUILD YOU AN artistic bungalow or larger home on a fine large lot on Carlton Way, near Western, and sell to you on the easiest kind of terms. Come in and let us explain our proposition.
HILDESHEIM & SCHILLER,
308 Delta Bldg. F6426; Main 5025.

SOUTH PASADENA.

FOR SALE — BEAUTIFUL NEW 6-ROOM bungalow, Fremont, best street South Pasadena; east front, hardwood floors; bargain at $4100. See TEDFORD, 325 Douglas Bldg. 29

FOR SALE—OR RENT, NEW 8-ROOM house; every improvement. 1503 MONTEREY ROAD, South Pasadena. Main 3420, F3006. 30

EAGLE ROCK.

FOR SALE—
CHOICE LOTS AT BARGAIN PRICES.
We are selling a limited number of choice building lots in EAGLE ROCK TOWNSITE at $425. Street work all in. Water piped. Terms 20 per cent. cash, balance $10 per month.
"IT PAYS TO SEE US."
EDWARDS & WINTERS CO., 224 Laughlin Bldg. Main 3307, Home Ex. 767. H. S. Bourne, sole agent in Eagle Rock.

SIERRA MADRE.

FOR SALE — IF YOU ARE WANTING A foothill home, see FITZACKERLY & CO. before buying. We have some beautiful lots in Sierra Madre, commanding a fine view of mountain and valley. We will furnish plans and build you a home on any reasonable terms. FITZACKERLY & CO., 2141 Echo Park ave. 'Phone Temple 1000. 31

FOR SALE—REAL BARGAIN.
$3500—5-room house and 4 big lots; house completely furnished; grounds are covered with large trees; view of value is perfect; property is worth $1500 more than asked; terms.
HOLT & MUNTON,
A7486. 424 Douglas Bldg. 29

PASADENA.

FOR SALE—QUICK, NEW, MODERN 9-room house, center of Pasadena, amid oranges; mountain view; 3 porches; polished floors; solar heater; furniture; cellar; lawn; 6-room barn; chickens; $6000; North Loop car. 720 E. VILLA ST. 3

COVINA.

FOR SALE—40 ACRES; 25 IN 4 YEAR OLDS, 1400 Valencias, 900 navels; frostless location; ample water, comfortable house and barn. Cheap at price, $22,000. COVINA REALTY CO.

FOR SALE—THE BEST ORANGE SECTION in Southern California; orange groves a specialty. POLLARD & HUTCHINSON, Covina, Cal. Home 'Phone 293.

ALTADENA.

FOR SALE—EXCHANGE OR RENT, ALTAdena, 2½ acres, oranges, grapes, house; barn, chicken houses, corrals; cow, chickens; plenty water; near car line; price $3000. Box 79, TIMES OFFICE, Pasadena. 28

FOR SALE—
Lemon and Orange Groves.

FOR SALE—
5 ACRES $1250.
A 5-ACRE PIECE OF FINE, LEVEL LAND, FREE FROM ADOBE AND ALKALI, ON HIGH GROUND. ONE HOUR'S RIDE FROM LOS ANGELES AND CLOSE TO TWO IMPORTANT CITIES. TWO RAILROADS HAVE STATIONS THERE. WILL RAISE ORANGES, LEMONS, BERRIES, VEGETABLES, PEACHES AND ALL KINDS OF FRUIT AND FIELD CROPS. WATER AND FIVE SHARES OF WATER STOCK GO WITH THE LAND. THE WATER IS PIPED TO IT. ADJOINING LAND SELLS FOR $1000 TO $1500. AN ACRE IMPROVED. I WILL SELL THE WHOLE 5 ACRES FOR $1250, AND WILL ACCEPT SMALL PAYMENT DOWN. SEE IT AT ONCE.
"You're Safe at Firth's."
EMIL FIRTH (Owner.)
319 W. 4th st., bet. Broadway and Hill.

FOR SALE — OR EXCHANGE, FINEST proposition in Southern California; 3½ acres bearing oranges, Redlands; finely improved; income from oranges $1000; finest chicken plant; 200 high-class chickens; 2000 pigeons; income from pigeons over $1800 yearly; a home no one need be ashamed of; investigate.
29 E. G. HOTCHKISS, 531 Mason Bldg.

FOR SALE—A GRAND ORANGE AND lemon ranch; set very heavy to fruit this year; well and pumping plant supplying over abundance of water. Apply to any real estate office at Sierra Madre. F. R. YERXA, owner.

FOR SALE—SURE SNAP.
For $10,000, a $20,000 near-by grove, for $5000 down, bal. long time. Has paid 20 per cent. the last 3 years. See me about this.
O. H. ANDERSON,
206 Bryson Bldg. 29

FOR SALE—FROM 5 TO 20 ACRES ORANGE orchard, with San Gabriel River water; 100 rods west of Glendora station; bearing navels and Valencias. $1000 per acre. Phone B9035. 435 N. AVE. 66, Los Angeles. 6

FOR SALE—
Beach Property.

FOR SALE—LOT AT BALBOA ON THE bay, close to the Pavilion; must be sold this month and will be sold very low for cash. GEO. E. HART & CO., 507 Grosse Bldg.

OCEAN PARK.

TO LET—OR SALE, SEVEN ROOM COTtage completely furnished. No. 20 Dudley ave. Inquire D. W. CARLTON, First National Bank, Los Angeles.

SAN PEDRO.

FOR SALE—2 VERY DESIRABLE LOTS ON Pacific ave., between 8th and 9th sts.; I need the money in my business and will sell at a great sacrifice; also fine lot, 50x125, on 13th st., which must be sold. Make me an offer. Owner, J. E. GRANT, 229 W. Fourth st. Main 1300. 31

NAPLES.

FOR SALE—BEST BAY FRONT LOT, BLK. 34, lot 19; worth about $4500. What can you offer? Address BOX 251, Anaheim, Cal. 1

FOR EXCHANGE—
Real Estate.

FOR EXCHANGE—20-ACRE RANCH NEAR Buena Park, 30 hogs; team horses, flock chickens and ducks; flowing well; planted in corn, onions, tomatoes, etc.; want small house, 5 or 6 rooms. SNOW, 305 Bryson Bldg. 29

FOR EXCHANGE—NEW AND SECOND-hand store to trade for real estate or cash; good live business location and rent right; can pay cash difference; price $3500. Address or call 545 S. SPRING ST., Los Angeles. Home F6193. 31

FOR EXCHANGE — 160 ACRES, IMPROVED farm, near Morris, Minnesota; $4600. Want city or country.
SIMPSON & CARTER,
"Exchanges Exclusively."
625 H. W. Hellman Bldg. 31

FOR EXCHANGE—I HAVE 160 ACRES fine level foothill land near Etiwanda, will trade as part payment on $8000 to $20,000 residence in Southwest and assume mortgage. W. S. McKEE, 308 Security Bldg. 5th and Spring. Phone F1168. 29

FOR EXCHANGE—$22,500, CHOICE BUSIness corner on San Pedro street, ripe for improvements, that will pay 1 per cent. per month on the investment, want orange grove for part or equal value. O. A. VICKREY & CO., 308 S. Hill st.

FOR EXCHANGE—$1750; CLEAR; DOUBLE front lot on San Pedro st., as first payment on 6-room house.
A7146. J. W. GILBREATH,
Main 2719. 202 Frost Bldg. 29

FOR EXCHANGE—FOR LOS ANGELES INcome property, 60-acre improved and highly productive ranch in Lake county. Price, with the live stock, implements, crops, etc., $8600. S. R. HENDERSON, 605 H. W. Hellman Bldg.

FOR EXCHANGE—HAVE A SNAP; EXchange equity 6-room modern bungalow, S.W., for clear lot; am not sick, not hard up, not going East; just a plain business proposition. If interested, address 1100 MATEO ST. 29

FOR EXCHANGE — 40 ROOMS FOR COTtage or acreage, smaller house and cash or small payment and mortgage; great sacrifice for quick trade. MRS. F. WILLIAMS, 627 Chamber of Commerce. 29

FOR EXCHANGE—PASADENA, IMPROVED, on N. Marengo, for lots or acreage up to equity of $2500; balance of $3000 monthly or cash; very unusual exchange. ANDERSON INV. CO., Braley Bldg., Pasadena. 31

FOR EXCHANGE—
I make a specialty of exchanging real estate, particularly California for eastern. Member L. A. Realty Board. C. W. CONWAY, 204-5 Bradbury Bldg.

FOR EXCHANGE—OR SALE—
Twenty acres, two miles south of Santa Ana, house and barn on it and four acres in alfalfa; want house and lot in city. Price $3000. Inquire at 728 E. 14TH ST. 30

FOR EXCHANGE — EQUITY IN LARGE lot in industrial district and modern eight-room house at Pico Heights, for Los Angeles or San Diego. Address F. A. NOYES, 314 Lissner Bldg.

FOR EXCHANGE—EQUITY IN A BEAUTIful modern Long Beach cottage, great bargain if taken at once; fine speculation; must sell. MRS. F. WILLIAMS, 627 Chamber of Commerce. 29

FOR SALE—OR EXCHANGE—FORTY-ACRE walnut orchard on electric line, Los Nietos, $26,000; nets $3000 a year; want half cash, balance clear Los Angeles income property. Address J, box 47, TIMES OFFICE. 31

FOR EXCHANGE—LOTS IN GLENDALE Boulevard tract. One block from car line, for house and lot in Los Angeles. Bargain obtained, by calling on OWNER, room 306, Lissner Bldg. 29

FOR EXCHANGE—$2200—40 ACRES IN MISsouri; clear; want Los Angeles or Southern California property; will take good equities. Address U. S. REALTY, Highland Park, Los Angeles. 29

FOR EXCHANGE—I WANT 6, 7 OR 8-ROOM modern house or bungalow, for which I will give some fine orange land and cash, or auto; or might put in vacant lot. Address J, box 136, TIMES OFFICE. 31

FOR EXCHANGE—14½ ACRES ORANGE grove in Ontario, fine for subdividing; price is $1000 under value; want city residence. Inquire E. W. PETTIT, 138 Stimson Blk. Phone A7228, Main 1032. 29

FOR EXCHANGE—40 CLEAR LOTS IN OGden, Utah, and up to $5000 cash, for city or country property here; please give full particulars. Address J, box 104, TIMES OFFICE. 21

FOR EXCHANGE — VENICE AND SANTA Monica lots, clear, and cash difference, for house or lot in Los Angeles; give full particulars. Address J, box 105, TIMES OFFICE. 31

FOR EXCHANGE—2 OF THE BEST LOTS in Redondo Villa tract, Redondo, to exchange for brood mares. Address J, box 80, TIMES OFFICE. 31

FOR EXCHANGE—LOT 50x130, EAST HOLlywood. Price $900; mortgage $300. Want good piano for equity. Address B, box 29, TIMES OFFICE. 29

FOR EXCHANGE—$1500 EQUITY IN LARGE rooming-house, 40 rooms, rent $100; good location. Address H, box 178, TIMES OFFICE. 29

FOR EXCHANGE—WANTED PROPERTY in and near New York. Will give property here with cash. GOLDFLAM & CO., 224 S. Broadway, Room 117.

FOR EXCHANGE — OR SALE—FOR SAN Diego property, a $3000 home on East Twenty-first st., Los Angeles. Inquire, mornings, room 410, 207 N. Broadway. 30

FOR EXCHANGE—FIVE ACRES OF LAND with water, clear, for a five-room modern bungalow. BULLIS-NICKERSON CO., 300 Severance Bldg. 21

FOR EXCHANGE — 10-ACRE ORANGE grove, 5 years old, at Redlands, cheap water; $8000; want city. G. E. DELAVAN, 627 Bryson Blk. A3336. 30

FOR EXCHANGE—GOOD MODERN COTtage, S.W. part of city; worth $3300, clear. Want improved in Seattle, about same value. BEN WHITE, 304 Bryson. 29

FOR EXCHANGE—IF YOU WISH TO MAKE a quick and advantageous exchange of your property, call on THE H. BARCLAY BROWN COMPANY, No. 821 H. W. Hellman Bldg.

FOR EXCHANGE — WE MAKE EXchanges of real property. Kindly note change of address from Byrne Bldg. to 226-227 Security Bldg. DENNIS-GORDON CO.

FOR EXCHANGE—18 ACRES ALFALFA, 1 mile from Corona; want Los Angeles property. M. V. DUTCHER, 205 Mercantile Place. F8182, Main 3440. 31

FOR SALE—OR EXCHANGE—RELINQUISHment of 480 acres near Los Angeles; plenty of water; 8 miles of railroad. CRUTCHFIELD, 105 S. Broadway. 4

FOR EXCHANGE—$3000; MODERN, CLEAR bungalow, 41st and Moneta, for vacant business or residence lots. Write full particulars to 309 W. 45TH.

FOR EXCHANGE—SAN FRANCISCO; LOS Angeles property and cash for San Francisco; give full particulars. Address J, box 108, TIMES OFFICE. 31

FOR SALE—OR TRADE; 1 TO 3 LOTS IN city of Azusa, good for chickens, 50x150, easy terms. Discount for cash $100 each. Phone TEMPLE 656. S. A. Grisso. 29

FOR EXCHANGE—3½ ACRES FRUIT, ALtadena, fine, one block cars; Long Beach, Ocean Park, city improved. A. L. KEYS, 603 Grant Bldg. 29

FOR EXCHANGE—ONE OF THE BEST LOcated rooming-houses in the city, for cottage or cash and lots. Address ROOM 8, The Hamilton, 521 S. Olive.

FOR SALE—A NICE LARGE LOT IN FINE location; will take good driving horse as part payment. Call 823 S. GRAND AVE. Phones Main 2962, F3310. 29

FOR EXCHANGE—$15,000; TEN ACRES ORanges at La Verne, 6-room house; want city property, clear, to $10,000, balance can remain. WM. N. HOLWAY, 211 Grant. A1929. 29

FOR EXCHANGE—OR SALE—10 ACRES fine land near Riverside, Cal.; fine for grapes; clear. What have you? Come quick. 1126 W. 45TH ST. 31

FOR EXCHANGE—$1500, EQUITY IN A large house, industrial district. Address H, box 142, TIMES OFFICE. 29

FOR EXCHANGE—FOR LOT, FURNITURE 12 rooms, $800; rent $30. Owner. Address H, box 179, TIMES OFFICE. 29

FOR EXCHANGE—BEN WHITE WILL EXchange your property. 304 BRYSON BLDG., Second and Spring. Member L.A.R.B.

FOR EXCHANGE — OR SALE—CHICKEN ranches and alfalfa ranches; offer. A. RAND, 422 Bryson Blk. 30

WANTED—A HOME, ABOUT $2500; HAVE cash and clear lot. Call at once. STAR REALTY, 452½ S. Broadway. 29

FOR EXCHANGE—FINE HOTEL, $6000, full of boarders, close in; fine place. Address H, box 68, TIMES OFFICE.

FOR EXCHANGE—LEAHY & SON WILL exchange your property; large list, both city and country. 214-215 Severance Bldg.

FOR EXCHANGE—
Real Estate.

FOR EXCHANGE—300 DIFFERENT PLA
50 ROOMING-HOUSES.
EXCHANGE FOR VACANT
THEY HAVE FROM 10 TO 80 ROOM
ALL PRICES.

32 rooms rooming-house, for house
will assume mortgage.

70 acres, Santa Clara county ....
8-room house for apartments ....
5-room house for rooming-house ....
5 lots for rooming-house ....
Apartment house for cottage ....
62 rooms for orange grove ....
Hotel, 160 rooms, for real estate
Apartment house for real estate
Furniture store for real estate ....
Dry goods, notion store, real estate
Peach orchard, sold crop for $
15 acres grapes, winery, 6-room house
12-room house for vacant lots ....
500 OTHER PLACES, ALL KINDS
WHERE. MAIN 4177; F3228.
29 H. C. DECKER, 452½ S.

FOR EXCHANGE—
10-ACRE ORANGE GROVE,
trict of Corona. Excellent condition
$11,000; Incumbrance $3500. Want
small residences. Not over
SUPERB 11-ACRE GROVE,
Value $10,000. Incumbrance
residence.
2½ ACRES, GLENDALE.
with modern 2-story, 10-room
BEAUTIFUL HOME. Price
Want residence or business lot at
or income city property.
NEW, MODERN 8-ROOM HOUSE
dena. Value $5500. Incumbrance
smaller place, about $3000.
ferred.
TWO MODERN HOUSES ON LOT
Dewey st., near Pico. Value
brance $1200. Want unimproved
bank preferred.
MR. HICKS, with J. MADISON
29 224-5 Lissner Bldg. Main

FOR EXCHANGE—
POMONA HOME FOR CITY
$4500—Fine 6-room bungalow on
corner lot, 162x125 to 20-foot alley
business center; good barn; fine
chard, etc. Mortgage $2000, due
July. Want Los Angeles residence
southwest preferred.

LEMON GROVE FOR CITY
$10,000—10-acre lemon grove, close
rona; large, healthy trees, loaded
and blossoms, good water supply;
Angeles city residence property,
southwest. This is a money-maker
gate at once.
GEORGE C. PECKHAM &
Main 3221. 203-4 Union Trust Bldg.
Cor. Fourth and Spring

FOR EXCHANGE—

$2000—160 ACRES, SAN LUIS

$4000—40 ACRES, SAN DIEGO

$4000—160 ACRES AT HEM
PROVED.

$3000—160 ACRES, KERN, UNI

WANT LOS ANGELES,
CLEAR FOR CLEAR.

226 S. BROADWAY, ROOM 302.

FOR EXCHANGE — TEN ACRES
mona, improved with a nine-room
large barn, chicken corral, three
year-old walnuts, two acres in alfalfa
acres set to Tokay grapes, balance
laneous fruits, such as oranges,
pears, peaches; city water for
also 100 shares water stock
Price $11,000; mortgage $1300;
per cent. Want well-located city
from $3000 to $5000.
MR. SULTZER, with J. MADISON
TER, 224-5 Lissner Bldg. Main

FOR EXCHANGE—
Some good exchanges—Cash

$2200—Grocery; want lots or

$2500—5-room bungalow and
and cash.

20 houses, all parts of city;
first payment.

$3000—Cottage; want small ranch

HALL & CALKINS, 125 Stimson

FOR EXCHANGE—
ONE OF THE CHOICEST 50-FOOT
AGES ON E. COLORADO ST.,
PROVEMENTS; NEAR CHAMBER
MERCE BLDG. PRICE $15,000.
ALFALFA RANCH.
I have one 6-room house and
house in Alhambra; value $4000;
good land suitable for growing
FRANK L.
29 Room 6, Stanton Bldg.

FOR EXCHANGE—ALL KINDS
PROPERTY ON A CASH BASIS
WANT TO TRADE COME TO

ERKENBRECHER SYNDICATE
E. A. Gray,
Mgr. Exchange Dept.,
122 West 6th st.

FOR EXCHANGE — FIVE-ROOM
bungalow, on 48th st., near
Gas, electricity. Price $2200.
Also vacant corner lot on 65th
Price $1300. Clear. Want ten to
ranch, with house, within ½ mile
car line. Prefer walnut grove.
alkali land. SEE MR. SULTZER,
MADISON CARTER, 224-5 Lissner
1888, F2861.

FOR EXCHANGE—IMPROVED
American ave. and Tenth st.,
also a producing oil property in
field. Want anything that I can
property at Manhattan Beach.
JAMES G. CORT
30 321-322 Douglas

FOR EXCHANGE—128½ ACRES
RIVERSIDE. GOOD ORANGE
VINEYARD LAND; ABUNDANT
WATER; PART OF THIS LAND
ALSO IDEAL FOR BEE
WANT ROOMING-HOUSE
CITY.
F8577. MEYER & JOHN
BDWY 1223. 832 SECURITY

FOR EXCHANGE—
An elegant 11-room residence
clear corner, 171x252, in South
Price $30,000. Mortgage $11,250.
equity for good clear property.
sume up to $3000. This is an
place and must be seen to be
EX. 828. SEE CAL GRAYSON,
M. 2967. C. B. GUTHRIE
29 211 MERCANTILE

FOR EXCHANGE — RESTAURANT
delicacy business, good lease,
corner location, daily cash sales
or 7-room bungalow, south part
between Main and Figueroa,
st. About $3500 to $4000.
business as first payment, balance
per month, including interest.
SEE SULTZER, with J. MADISON
224-5 Lissner Bldg. Main 1888,

FOR EXCHANGE—
120 acres in Imperial, about
miles from town; also 10 acres
good 2-room house, 2 horses,
wagon, buggy, harness, cultivator
for the two places. Want bungalow
in Los Angeles, Pasadena or Hollywood
BINGHAM & KNOWLES LAND CO.
Broadway.

FOR EXCHANGE—
22-acre ranch, near city; improved
5-room house, barn and chicken
acres in walnuts and miscellaneous
farming implements, horse, cows,
growing crop. Cash value $12,000.
income property of equal value
Inquire of owner, M. LAVENTHAL
Spring.

FOR EXCHANGE — PART CASH
Francisco property on Waller st.,
from Market st., 5 new flats,
6, 7 rooms, baths, front house
rooms, bath each; income
per annum; rental; mortgage
value $17,500, part cash,
property. For full particulars
18, TIMES OFFICE.

FOR EXCHANGE—
2 good lots in Highland Park.
gage $450, and lot on San Pedro
ferson, $1100. Mortgage $550;
for good cheap acreage.
EX. 828. SEE CAL GRAYSON,
M. 2967. C. B. GUTHRIE
29 211 MERCANTILE

FOR EXCHANGE—OR SALE—
Good story and a half, 7-room
and barn, on lot 50x135, near
Dalton; price $4500; mortgage
trade equity for cheaper place
and cash.
EDWARDS & WINTERS CO.
224 Laughlin Bldg. Main

FOR EXCHANGE—
16 acres Corona, $2500. Choice
$8500. 20 acres Elsinore, $1000.
$10,000, clear. Want Los Angeles
property clear, about same value.
ROBERT F. JONES,
612 Fay Bldg.
Phones Main 3282; A7928.

FOR EXCHANGE—
71 acres of water-bearing land
Madre, value $1000 an acre,
change and assume up to $10,000
property.
EX. 828. SEE CAL GRAYSON,
M. 2967. C. B. GUTHRIE
29 211 MERCANTILE

FOR EXCHANGE—45-ROOM BRICK
ing; rent $3.25 per room; good
gage $600, payable $25 monthly;
immediate exchange for lots, acreage
tage; great sacrifice for
would take small cash payment
ments. MRS. WILLIAMS, 627
Commerce.

FOR EXCHANGE — IF YOU
buy, sell or exchange, try
CHANGE CO., 303½ S. Broadway

FOR EXCHANGE—
Real Estate.

FOR EXCHANGE—60 DIFFERENT PLACES. 20 ROOMING-HOUSES. EXCHANGE FOR VACANT LOTS. THEY HAVE FROM 15 TO 200 ROOMS. ALL PRICES. SEE THEM.

42 rooms rooming-house, for house and lot; will assume mortgage.

20 acres, Santa Clara county ....
6-room house for apartments ....
5-room house for rooming-house ....
3 lots for rooming-house ....
Apartment house for cottage ....
6 rooms for orange grove ....
Hotel, 100 rooms, for real estate ....
Apartment house for real estate ....
Furniture store for real estate ....
Dry goods, notion store, real estate ....
Peach orchard, sold crop for $7000 ....
15 acres grapes, winery, 6-room house ....
42-room house for vacant lots ....

500 OTHER PLACES, ALL KINDS, EVERYWHERE. MAIN 4077; F7225.
29 H. C. DECKER, 452½ S. Broadway.

FOR EXCHANGE—
30-ACRE ORANGE GROVE, BEST DISTRICT of Corona. Excellent condition. Price $11,000; incumbrance $2500. Want one or two small residences. Not over $5000 each.
SUPERB 11-ACRE GROVE, ONTARIO. Value $10,000. Incumbrance $3200. Want city residence.
7½ ACRES, GLENDALE. IMPROVED with modern 2-story, 10-room house. A BEAUTIFUL HOME. Price $10,000. Clear. Want residence or business lot at Long Beach or income city property.
NEW, MODERN 8-ROOM HOUSE, PASADENA. Value $5500. Incumbrance $1250. Want smaller place, about $3000. Pasadena preferred.
TWO MODERN HOUSES ON LOT, 50x150, Dewey st., near Pico. Value $4800. Incumbrance $1300. Want unimproved land. Beach preferred.
MR. HICKS, with J. MADISON CARTER,
29 224-5 Lissner Bldg. Main 5665, F7261.

FOR EXCHANGE—
POMONA HOME FOR CITY.
$4500—Fine 6-room bungalow on southwest corner lot, 100x125 to 20-foot alley. Close to business center; good barn; fine family orchard, etc. Mortgage $2000, due 2 years from July. Want Los Angeles residence property; southwest preferred.

LEMON GROVE FOR CITY.
$10,000—10-acre lemon grove, close in, at Corona; large, healthy trees, loaded with fruit and blossoms; good water supply; want Los Angeles city residence property, preferably southwest. This is a money-maker. Investigate at once.
GEORGE C. PECKHAM & CO.,
Main 2221. 308-9 Union Trust Bldg. F[illegible]
Cor. Fourth and Spring sts.

FOR EXCHANGE—
$[illegible]—160 ACRES, SAN LUIS OBISPO.
$[illegible]—40 ACRES, SAN DIEGO, IMPROVED.
$[illegible]—160 ACRES AT HEMET, UNIMPROVED.
$[illegible]—160 ACRES, KERN, UNIMPROVED.
WANT LOS ANGELES, IMPROVED, CLEAR FOR CLEAR.
226 S. BROADWAY, ROOM 202.

FOR EXCHANGE — TEN ACRES IN [illegible], improved with a nine-room house, large barn, chicken corral, three acres in ten-year-old walnuts, two acres in alfalfa, [illegible] acres set to Tokay grapes, balance in miscellaneous fruits, such as oranges, apricots, pears, peaches; city water for domestic use; also 100 shares water stock goes with place. Price $11,000; mortgage $1500; two years, 8 per cent. Want well-located city residence from $5000 to $8000. MR. SULTZER, with J. MADISON CARTER, 224-5 Lissner Bldg. Main 5665, F7261.

FOR EXCHANGE—
Some good exchanges—Cash value.
$[illegible]—Grocery; want lots or residence.
$[illegible]—5-room bungalow and acre; want lot and cash.
20 houses, all parts of city; want lot as first payment.
$[illegible]—Cottage; want small ranch; clear.
HALL & CALKINS, 125 Stimson Bldg.

FOR EXCHANGE—
ONE OF THE CHOICEST 80-FOOT FRONTAGES ON E. COLORADO ST., WITH IMPROVEMENTS; NEAR CHAMBER OF COMMERCE BLDG. PRICE $32,000. WANT ALFALFA RANCH.
I have one 6-room house and one lot in Alhambra; value $5000; want good land suitable for growing eucalyptus.
FRANK L. FRA[illegible]
29 Room 8, Stanton Bldg., Pas[illegible]

FOR EXCHANGE—ALL KINDS OF PROPERTY ON A CASH BASIS.—IF YOU WANT TO TRADE COME TO US.
ERKENBRECHER SYNDICATE, [illegible]
E. A. Gray,
Mgr. Exchange Dept.,
122 West 6th st.

FOR EXCHANGE — FIVE-ROOM [illegible] bungalow, on 46th st., near Moneta; gas, electricity. Price $2250. Mortgage $[illegible]. Also vacant corner lot on 45th st. [illegible] Price $1500. Clear. Want ten to twenty-acre ranch, with house, within ½ mile of [illegible] car line. Prefer walnut grove. No [illegible] alkali land. SEE MR. SULTZER, with J. MADISON CARTER, 224-5 Lissner Bldg. [illegible] 5665, F7261.

FOR EXCHANGE—IMPROVED CORNER American ave. and Tenth st., Long Beach; also a producing oil property in Kern [illegible] field. Want anything that I can trade [illegible] property at Manhattan Beach.
JAMES G. CORTELYOU,
29 531-532 Douglas Bldg.

FOR EXCHANGE—130 ACRES NEAR RIVERSIDE. GOOD ORANGE AND VINEYARD LAND; ABUNDANCE OF WATER; PART OF THIS LAND IS ALSO IDEAL FOR BEE FARM. WANT ROOMING-HOUSE. THIS CITY.
F7571. MEYER & JOHNSON,
BDWY 1223. 532 SECURITY BLDG.

FOR EXCHANGE—
An elegant 11-room residence on a double corner, 171x252, in South Pasadena. Price $20,000. Mortgage $11,250. Will exchange equity for good clear property. Might assume up to $5000. This is an ideal home place and must be seen to be appreciated.
EX. 826. SEE CAL GRAYSON, with
M. 2967. C. B. GUTHRIE & CO.,
29 211 MERCANTILE PLACE.

FOR EXCHANGE — RESTAURANT AND delicacy business, good lease, cheap rent, corner location, daily cash sales $50. Want 6 or 7-room bungalow, south part of the city, between Main and Figueroa, north of [illegible] st. About $3500 to $4000. Will give above business as first payment, balance about $[illegible] per month, including interest. NO AGENTS. SEE SULTZER, with J. MADISON CARTER, 224-5 Lissner Bldg. Main 5665, F7261.

FOR EXCHANGE—
120 acres in Imperial, about ½ leveled, [illegible] miles from town; also 10 acres in town [illegible] good 3-room house, 2 horses, 1 cow, chickens, wagon, buggy, harness, cultivator, etc. [illegible] for the two places. Want bungalow or [illegible] in Los Angeles, Pasadena or Hollywood. [illegible] BINGHAM & KNOWLES LAND CO., [illegible] Broadway.

FOR EXCHANGE—
22-acre ranch, near city; improved with [illegible] 5-room house, barn and chicken houses, [illegible] acres in walnuts and miscellaneous fruits; farming implements, horse, cows, chickens and growing crop. Cash value $12,000. Want good income property of equal value or will assume. Inquire of owner, M. LAVENTHAL, [illegible] S. Spring.

FOR EXCHANGE — PART CASH, SAN Francisco property on Waller st., 2 blocks from Market st.—5 new flats, 2 houses of 6, 7 rooms, baths; front house 2 flats [illegible] rooms, bath each; income approximately [illegible] per annum rents; mortgage $6500 can remain; value $17,500, part cash, rest Los Angeles property. For full particulars address H, box 22, TIMES OFFICE.

FOR EXCHANGE—
2 good lots in Highland Park, $2000, mortgage $450, and lot on San Pedro st. near Jefferson, $1150. Mortgage $550; will exchange for good cheap acreage.
EX. 826. SEE CAL GRAYSON, with
M. 2967. C. B. GUTHRIE & CO.,
29 211 MERCANTILE PLACE.

FOR EXCHANGE—OR SALE—
Good story and a half, 7-room modern house and barn, on lot 50x135, near 30th st. [illegible] Dalton; price $4500; mortgage $1500; will trade equity for cheaper place or for a lot and cash.
EDWARDS & WINTERS CO.,
[illegible] Laughlin Bldg. Main 5037, Ex. [illegible]

FOR EXCHANGE—
15 acres Corona, $2500. Choice city lots, [illegible]. 20 acres Elsinore, $1000. Total value $[illegible], clear. Want Los Angeles residence property clear, about same value.
ROBERT F. JONES,
612 Kay Bldg.
Phones Main 2582; A1923.

FOR EXCHANGE—
71 acres of water-bearing land near Sierra Madre, value $1000 an acre, clear. Will exchange and assume up to $30,000, on [illegible] property.
EX. 826. SEE CAL GRAYSON, with
M. 2967. C. B. GUTHRIE & CO.,
29 211 MERCANTILE PLACE.

FOR EXCHANGE—45-ROOM BRICK [illegible]ing; rent $2.25 per room; good lease; mortgage $600, payable $25 monthly; great bargain; immediate exchange for lots, acreage or cottage; great sacrifice for immediate sale; would take small cash payment, balance in payments. MRS. WILLIAMS, 627 Chamber of Commerce.

FOR EXCHANGE — IF YOU WANT to buy, sell or exchange, try REALTY EXCHANGE CO., 201½ S. Broadway.

Classified Liners.

FOR EXCHANGE—
Real Estate.

FOR EXCHANGE—
[illegible]—20 acre alfalfa and fruit ranch; 20 inches free water, fine buildings, located near town and railroad, Ventura county. Want H. A., Hollywood or Pasadena property.
W. S. GOWEN & CO., 204-5 Frost Bldg. 29

FOR EXCHANGE—FINE CORNER ON BUR[illegible], 50x125, 6-room modern house; this is a fine apartment house property and has a [illegible] future. Price $7500; mortgage $3500; two [illegible] unimproved country property [illegible] Los Angeles for equity. BRADLEY, [illegible] Douglas Bldg. 29

FOR EXCHANGE—GOING EAST AND WILL EXCHANGE MY EQUITY IN ELEGANT [illegible]-ROOM RESIDENCE, SOUTHWEST, FOR VACANT LOTS. WHAT HAVE YOU TO OFFER? SEE MY AGENT FOR PARTICULARS. A. R. JENKINS & CO., 400 H. W. HELLMAN BLDG. 29

FOR EXCHANGE — SWELL 8-ROOM NEW house; large lot; on Monterey Road, South Pasadena; $8000. Want eastern, beach or ranch; will assume.
SIMPSON & CARTER,
"Exchanges Exclusively,"
325 H. W. Hellman Bldg. 31

FOR EXCHANGE — 20-ACRE IMPROVED ranch at Hynes, $4500; want suburban Los Angeles; 40 acres, San Jacinto, $4000; want [illegible]; 5 acres walnuts, Glendora, $2500 equity; want cottage; good-paying 30-room rooming-house and cash for cottage. E. M. [illegible]STON, 409 Court st. 29

FOR EXCHANGE—WANTED; REAL ESTATE, all over, guarantee quick sales with [illegible]; have plenty of money on hand with which to get bargains; no misrepresentations.
GOLDFLAM & CO.,
[illegible] S. Broadway, Room 317.

FOR EXCHANGE—I HAVE THE BEST thing in a rooming-house in the city, which I am desirous of exchanging on account of my [illegible] health. What have you to offer? City or adjacent to city. Phone MAIN 2665. Mr. [illegible] W. [illegible]bury, The Walton. 3

FOR EXCHANGE—6-ROOM HOUSE, INDUSTRIAL district, good barn, etc.; price $2800; mortgage $[illegible], 7 per cent.; will exchange this [illegible] cash for good alfalfa and chicken ranch. FINSTER REALTY [illegible], room 4, 244½ S. Broadway. 29

FOR EXCHANGE—A FIRST-CLASS MODERN residence in Anaheim, center of town, on business street, exchange for grocery, clothing or general merchandise stock; value [illegible]; equity of about $2000. Address R.F.D. No. 2, box 264, FULLERTON, CAL. 30

FOR EXCHANGE—$7000; LONG BEACH property and a No. 1 $[illegible],400 Eastern Kansas [illegible]; want general merchandise for either or [illegible] take California property for the [illegible]. W. H. REIDER, Long Beach, Cal., [illegible] City. 31

FOR EXCHANGE—40-ROOM APARTMENT house, new brick building; cheap rent. Good [illegible]. All outside sunny rooms. Price $[illegible]. Mortgage $[illegible]; want cottage, small [illegible] or what have you? HARDESTY & CO., [illegible] Laughlin Bldg. A5124; Broadway 1412. 30

FOR SALE—
Miscellaneous.

FOR SALE—BIG CUTS IN PRICES ON household goods; prices talk. Extraordinary values. These bargains cannot be duplicated. See them.
[illegible] lace curtains, pair, 40 cents.
[illegible] blanket, 75 cents.
[illegible] carpet, 45 cents.
[illegible] floor oil cloth, 20 cents.
[illegible] pillow, 25 cents.
[illegible], $1.00.
[illegible] bed, $[illegible].
[illegible] go cart, $2.50.
[illegible] stove, $2.40.
[illegible] wringer, $2.45.
[illegible] washing machine, $4.90.
[illegible] cook stove, $[illegible].
[illegible] refrigerator, $[illegible].
[illegible] gas range, $10.90.
[illegible] parlor suit, $13.20.
J. H. OVERELL, 700 S. Main st. •

FOR SALE—BEAUTIFUL UPRIGHT PIANO, used only a few months; well-known make; genuine ivory keys; elegant colonial case; copper-wound bass strings; all metal [illegible] plated; 3 pedals, including patent practice pedal; 3 strings to each tone; continuous dust-proof hinges; full length music rack; rich velvet scarf and stool; will sacrifice this elegant piano for only $195 and can arrange for $[illegible] monthly payments. 625 S. [illegible]

FOR SALE—
DESKS FOR LESS.
DESKS FOR LESS.
Office furniture is our specialty. Don't buy before seeing our stock. L. A. DESK EXCHANGE, 105 N. Bdwy., opposite The Times.

WANTED—TO BUY YOUR FURNITURE, [illegible] a house full, and then some, for cash or exchange; we want a good rooming-house and a restaurant outfit. All calls answered promptly. SKEELS BROS., F7018, [illegible] 311 S. Main.

FOR SALE — CHEST OF CARPENTERS' tools, consisting of saws, planes, bits, etc., belonging to an estate, to the value of $80.25, [illegible] be sold in one lot. Can be seen at room 308, Mason Operahouse Bldg. C. F. [illegible], administrator.

FOR SALE—SHOWCASES, WALL CASES, [illegible] cases, bread cases, counter shelving, [illegible]erators, cash registers, soda fountains, [illegible], scales, cash desk, butcher's racks and [illegible], coffee mills, store fixtures of all kinds. [illegible] 216 E. FOURTH ST. 4

FOR SALE — NEW AND SECOND-HAND billiard and pool tables, bar fixtures of all kinds, easy payments. Send for catalogue. [illegible] BRUNSWICK - BALKE - COLLANDER [illegible] E. Third st.

FOR SALE—HOUSE SAFES, ABSOLUTELY fire-proof, with burglar-proof combination [illegible] from $10 up to $50. The CHENEY-WEST COMPANY, 216-218 S. Los Angeles st. Main 3082.

FOR SALE—OR TRADE FOR COWS; FINE [illegible] and buggy lot, Florencita Park; corner [illegible] Fleming and Council; house boat; well built and modern, Alamitos Bay. Address J, box [illegible], TIMES OFFICE.

FOR SALE—THERE WILL BE NO FLIES [illegible] you if you buy our screens. 2000 to [illegible] all styles and prices at 329 San Fernando, [illegible] 2443 ANDREW ST. Builders Supply.

FOR SALE—STEAM JACKETED COPPER kettle, 45 gallons, stationary, standard make, first class condition. CHAS. DEEGAN, 17 South Catalina, Pasadena. 29

FOR SALE—
High grade piano, must be sacrificed to [illegible] money advanced and storage charges. [illegible] 319 S. HILL ST. 30

FOR SALE—REAL ESTATE OFFICE FURniture; little used, at half cost, including typewriter, map book, owner's book, carpet, etc. Call today, 149 S. SPRING, room 221. 29

FOR SALE—PIANO; ELEGANT CHICKERING upright piano, in excellent condition. A rare bargain if you buy now. 1815 NEW ENGLAND ST. 30

FOR SALE—SECOND-HAND SODA FOUNTAIN at your price; don't overlook this opportunity. See WESTERN WHOLESALE [illegible] CO., 237 S. Los Angeles st. 8

FOR SALE—ANTIQUITIES IN JEWELRY and silverware, old English engravings, paintings and laces, h. s. 2. 649 WEST WASHINGTON, near Figueroa. 30

FOR SALE—GLASS HOUSE, CONSERVATORY and rare beautiful palms and shrubs. [illegible] West 7th st. T. WIESENDANGER, 207 S. Broadway. 31

FOR SALE—GLASS OFFICE PARTITIONS; [illegible] outfit complete; showcases, wall cases, candy-pulling machine. 216 E. 4TH ST. 31

FOR SALE — MEDIUM-SIZED SAFE, IN good condition; cheap if sold at once. THE WESTERN DISTRICT MESSENGER CO., [illegible] S. Spring. 'Phone Ex. 276. 30

FOR SALE—
[illegible] ring with a first class blue diamond, worth $225, for $150. 713 CERES AVE., room [illegible] 31

FOR SALE — BARGAINS IN SAFES AND vault doors. THE CHENEY-WEST COMPANY, 216-18 S. Los Angeles st. A6081, Main [illegible]

FOR SALE—AWNINGS, TENTS, NEW AND [illegible], all sizes; tents for rent. WISE & DOW[illegible], 635 E. Seventh st. F1306, Bdwy. 2169.

FOR SALE — PIANO, KURTZMANN UPright piano, in excellent condition; very low [illegible] to quick purchaser. 1020 ORANGE ST. 29

FOR SALE—3 HEAVY WAGONS; 1 LIGHT; also 2 Fresnos complete; harrow, snaps; [illegible] trade. DEMMETT, 139 N. Main, upstairs. 30

FOR SALE — FIRST-CLASS BAR AND cafe, centrally located, in city; can be bought reasonably for a short time. Address [illegible], box 73, TIMES OFFICE. 1

FOR SALE — 4 POOL TABLES, CIGAR [illegible] and register; will consider clear lot; a bargain. Address E, box 107, TIMES OFFICE. 29

FOR SALE—ROLL AND FLAT-TOP DESKS, [illegible], typewriters, electric fan, shades [illegible]; must be sold. 209 COURT ST. 29

FOR SALE—GOOD WOOD, $5 PER LONG cord. Call on SOUTHERN PACIFIC CO., [illegible] and Alhambra sts. •

FOR SALE—EXTRA GOOD LUNCH WAGON, [illegible] gas stove; other fixtures. Sell cheap; act quick. MAIN 2532. 29

FOR SALE—DIAMONDS ON CREDIT, 1-5 down and 10 per cent. a month. DIAMOND CREDIT CO., 431 S. Broadway, room 406. •

FOR SALE—SECOND HAND PLATFORM scale and Hobart electric coffee mill. ANDERSON, 210-212 N. Main st.

FOR SALE—STORE FRONT, COMPLETE, at less than half the original cost. C. M. [illegible] 313 Center Place. F2[illegible]. 31

FOR SALE—ONE LARGE AND ONE MEdium size second-hand fireproof safe. ANDERSON, 210-212 N. Main.

FOR SALE—2 $65 DROP HEAD GOLDEN [illegible] Automatic life sewing machines, $15 and $[illegible] if taken at once. 1220 S. MAIN ST. 29

FOR SALE—OFFICE FIXTURES FOR FINE [illegible]; your own price. E. T. WILLIAMS, [illegible] Hotel, Second and Hill sts. 31

FOR SALE—
Miscellaneous.

FOR SALE—FLAT OF 6 ROOMS, CLOSE IN; cheap rent; rooms all rented; make an offer. 231 S. OLIVE ST. 30

FOR SALE—24 WOODEN SEAT CAMP chairs, used 2 months; will sell cheap. CHAS. CLARK, 1610 St. John st. 29

FOR SALE—SELLING OUT TRUNKS BElow cost. Call and convince yourself. 311 TEMPLE ST. 3

FOR SALE—CHEAP, 2 GOOD SODA FOUNtains and 1 cash register. 117 E. FIRST ST. 3

FOR SALE—2 LARGE LAWN TREES, oleander and palm. 2307 S. MAIN. B5187. 29

FOR SALE—A WOOD AND COAL RANGE. 3722 S. HOPE. 30

FOR SALE — FIRE-PROOF SAFE; A BARgain. Call at 609 E. SECOND ST. •

FOR SALE — NEW AND SECOND-HAND soda fountains. 121 S. LOS ANGELES. 4

FOR SALE—TICKET TO CHICAGO. PHONE E224. 31

FOR SALE—
Furniture.

FOR SALE—THIS ADVERTISEMENT WILL not appear again. LEVY'S SPECIAL DECORATION DAY SALE. Come early Friday morning.
All steel sanitary couch and mattress; very little used, complete, $4.20.
$25, solid gold decorated white china Tom and Jerry set, swell, $8.50.
Cost $110; very fine 7-piece set solid quarter oak mission furniture; 2 settees, 2 rockers, 2 arm chairs and handsome library table; made for special order; just the thing for a handsome home or for fine office. Just as good as new; for immediate sale, only $50.
2-burner Quick Meal gasoline stove, tested and guaranteed; cost $9, only $2.50.
$30 quarter oak buffet, golden finish; large mirror, only $17.50.
LEVY'S FURNITURE STORE,
829 S. Spring.
Broadway 1721. 29

FOR SALE—SLIGHTLY USED FURNITURE of every description; gas ranges, Reliable heaters, 100 second-hand ice boxes and refrigerators, all at lowest prices; new 9x12 Brussels rugs, $12; new hall carpet, 45c yard; roll top desks and chairs, at cost. Show cases, scales, cash registers, fire extinguishers, counters, shelving, meat blocks, restaurant outfits. Both Phones. SKEELS BROS., 311 S. Main. 30

FOR SALE—ON TIME PAYMENTS, FURniture, stoves, carpets, rugs and household goods. Also roll and flat-top desks. We will furnish your home or office complete. You can get as little as you want or as much as you want. OVERELL'S, 700, 702, 704, 706 and 708 S. Main st. THE BIG STORE. •

FOR SALE—ROLL TOP DESK, CHAIRS, tables, lawn seats, refrigerators, ice chests, sectional ice box, restaurant tables and stools, Vienna chairs, broiler, lunch counter, dressers, folding beds, steam table, range, all second-hand. 1314 S. MAIN, in rear, week days. 29

FOR SALE — AT GREAT SACRIFICE, swell furniture of six rooms, price $250; cost last fall $700; if looking for something good at a bargain, see this. 632 W. SECOND ST. 29

FOR SALE — WE RENT OFFICE DESKS and chairs, etc., and give option to apply rent or purchase at lowest prices. L. A. DESK EXCHANGE, 105 N. Broadway. Tel. A2[illegible], Main 2[illegible].

FOR SALE—ONE DETROIT JEWEL GAS range, mahogany music case, mahogany rocker, rugs, large brass bed, draperies, lady's roll-top desk. 232 N. BREED ST. 29

FOR SALE—FURNITURE OF 5-ROOM FLAT, must be sold at once; price $150; close in; 3 rooms rented, paying rent. Call at 541 WALL ST. Phone B. 1538. 29

FOR SALE—FURNITURE AND 3 YEARS' lease of 12 apartments of which 2 completely furnished. Price $1000; rent $85 a month. A. MALLORY, room 311, 207 S. Broadway. •

FOR SALE—A LARGE ASSORTMENT OF new and second-hand goods; lowest prices. JAMES COLGAN & Co., 713-15 S. Spring st.

FOR SALE—MATTRESSES AND COUCHES, our own make; bargains in wardrobe couches; also iron beds. 709 W. SEVENTH ST. •

FOR SALE—FURNITURE OF 5 ROOMS AT sacrifice. 136 THORNTON AVE., Ocean Park. Parties leaving city. 4

FOR SALE—$250 WORTH OF FLAT FURniture at your own price for cash. 714A W. NINTH ST. 31

FOR SALE — FURNITURE AND HOUSEhold goods, very cheap. 1335 E. 10TH ST. 29

FOR SALE—FINE SINGER SEWING MAchine, $5. 1329 S. MAIN ST. 30

FOR SALE—GAS RANGES, FOLDING BEDS, rugs and furniture cheap. 737 S. GRAND. 2

BUSINESS CHANCES—
Miscellaneous.

FOR SALE—ELEGANTLY EQUIPPED 6-chair barber shop; excellent location; cheap rent; lease; doing good business; owner wants to retire. Address H, box 23, TIMES OFFICE. 29

FOR SALE—FRUIT, CONFECTIONERY AND cigar store; neatly equipped; parties having the money and meaning business should thoroughly investigate this business. OWNER, 430 E. Fifth. 29

DRUG STORE FOR SALE; BEST EQUIPped modern store in California; reason for selling; terms if desired; price $8000; principal only. Address J, box 99, TIMES OFFICE. 31

FINEST CAFE IN LONG BEACH; WILL sell at half of invoice; summer season just opening; owner going east. Address H, box 174, TIMES OFFICE. 31

WILL SELL ½ INTEREST IN THIS BUSIness for $250; this is a business paying proposition. For further reference call No. 5, SPRING ST., room 204. 29

WANTED — ACTIVE WORKER, STANDS strict investigation. Established business. Must have $1000 secured. Address J, box 21, TIMES OFFICE. 30

FOR SALE — CHEAP, SMALL RESTAURANT, doing a good business. Rent paid to July 1. 919 SOUTH MAIN ST. Phone Main 4329. 31

FOR SALE—$1000 BUYS THE "CHICAGO Bazaar;" actual invoice about $1500; fixtures, $425; it's clearing now $150 per month; forced to sell. Inquire 345 N. MAIN ST. 29

FOR SALE—½ INTEREST IN ONE OF THE best paying livery stables in the city; either silent or active partner. Address E, box 64, TIMES OFFICE. 31

$250 GROCERY, DELICATESSEN, BRANCH bakery, making money; worth over $500; reason sickness. Rent $20; living-rooms furnished. Owner, 1533 W. 10TH ST. 27

FOR SALE—OR TO LET—COMPLETELY equipped foundry and machine shop. Fine opportunity. M. L. MACK, 222 H. W. Hellman Bldg. A4658. 2

SAN DIEGO OPPORTUNITY—CLEAN GROcery stock, good corner location; low rent; long time; stock and fixtures. About $3000. Address P.O. BOX 1541, San Diego, Cal. 2

FOR SALE—GROCERY; WELL LOCATED, doing good cash business; expense 70 cents day including one living-room. $475. 1046 AUSTIN. Griffith car. 29

INVEST $1 TO $10 PER WEEK. PROFITS average 3 per cent. per month. Some special opportunities this week. LAKE, 203 Frost Bldg. 31

ELECTRO-PLATING PLANT FOR SALE. Everything new, fully equipped for all kinds of work, doing a good business. Will sell at bargain. F5952. 30

IS THERE ANYONE IN THE CITY WILLing to work and invest $175; where $5 to $7 per day can be made; no triflers. Address H, box 151, TIMES OFFICE. 29

GENERAL GROCERY, WITH LARGE trade; one block from Hamburger's new store; rent $35. For further particulars, see TERRY, 526 W. Seventh. 31

WANTED—BEST RESTAURANT THAT $150 cash can handle. Call GRAND PACIFIC REAL ESTATE BROKERS' OFFICE, 423½ S. Spring.

FOR SALE—A FINE BUSINESS IN A PROMinent location in Santa Ana; capital needed $4000. Address 112 E. 4TH ST., Santa Ana, Cal. 31

FOR SALE—CIGAR STAND, FINE LOCAtion, center of city; will sell at invoice; no agents. Address J, box 27, TIMES OFFICE. 30

$125—LUNCH ROOM, 12 STOOLS; ALL IN good shape. Call between 9 a.m. and 5 p.m. 232 E. THIRD ST. 29

FOR SALE—MEAT MARKET; ALL OR ½ interest, or will trade for real estate. 3120 WESTERN AVE. Come and see. 31

FOR SALE—STORE FIXTURES, 425 S. SPRING. Showcases, shelving, roll-top desk, safe, counters and linoleum. 31

FOR SALE—FRUIT AND SOFT DRINK store on E. Fifth st., very cheap; everything new. Call 532 E. FIFTH ST. 1

FOR SALE — LAUNDRY ROUTE, FIRST-class trade, $25 per week clear. Call A. W., 771 CLANTON ST.

DO YOU WANT TO BUY, SELL OR EXchange your business? See RETAIL GROCERS' ASSN., room 202, 236½ S. Bdway. •

AN AMUSEMENT BUSINESS FOR SALE AT a sacrifice; will pay to investigate. Address H, box 36, TIMES OFFICE. 31

FOR SALE—FIRST-CLASS BAKERY ROUTE clearing $18 week; fine young horse and A1 outfit. Call after 4 p.m. LEE, 128 W. Pico. 30

WANTED—RETAIL BAKERY, IN SUBURBan or beach town, no agents. Address H, box 162, TIMES OFFICE. 30

BUSINESS MEN BE WISE, PANAMA AND felt hats cleaned and blocked by experts, 50c up. FACTORY, 114 S. Broadway.

WANTED—TO BUY AN INTEREST IN AN established salary loan business. Address H, box 176, TIMES OFFICE. 29

FOR SALE—ESTABLISHED TEA AND COFfee route business. F. W. SPARR, 110 E. Market st. 30

FOR SALE—PAINTING AND DECORATING business; plenty of work; leaving city. Call MAIN 8811. 31

$4000—SHOE STORE, GOOD LOCALITY. Address G, box 171, TIMES OFFICE. 29

BUSINESS CHANCES—
Miscellaneous.

TELEPHONE MAIN 286, F211.
LEAHY & SON.
LEADING AGENTS,
ROOMS 214-215, SEVERANCE BLDG.,
SIXTH AND MAIN STS.

BARGAINS.

Home bakery and restaurant, located in one of the best neighborhoods in the city; the place is closed now, but the fixtures are worth twice the price asked; rent only $16 per month; price only $125. See LEAHY & SON.

A Golden Opportunity—A 23-room, completely furnished rooming-house, worth $[illegible]; rent reasonable; newly furnished and complete in every detail; a piano worth $600; all outside rooms; suites, baths, electric and gas illumination and heat; modern in every convenience; this tastily arranged house is offered for $2600, and must be sold. See my agents, LEAHY & SON.

For sale—Tea and coffee business in a good location; nicely selected stock and good fixtures; swell horse and wagon; about 250 regular customers. As the owner is leaving Los Angeles, he will sell for $750, and that is a great bargain. See LEAHY & SON.

$60—Restaurant and lunch counter on one of the busiest streets in Los Angeles. This bargain should be investigated by you in person. It won't be on the market long, so if you are looking for such a business you get this for fully one-half what it is worth. LEAHY & SON.

$3000 will buy one of the very best pool and billiard businesses in Los Angeles; owner will consider a partner with A1 references, or would take $2000 cash and balance in good real estate. There was offered for this place a year ago $27,000 and refused. This is an attractive, well-equipped, money-making place. For particulars, see my agents, LEAHY & SON.

We have for sale two excellent meat markets in a high-class town about 10 miles from Los Angeles; both owned by the same party, and well equipped for business in every respect; one of the markets you can buy for $1500; the other he wants $3000. For particulars, call and see LEAHY & SON.

For sale—A 10-year lease on a well-located building lot; a storehouse can be erected at small expense that will pay well on the investment. The lot is leased at $25 a year. Call and see us. We know it will interest you. LEAHY & SON.

LEAHY & SON,
Severance Bldg., Sixth and Main sts. 29

DO YOU KNOW EUCALYPTUS? HAVE you investigated the enormous profits to be derived from these wonderfully fast-growing trees? Do you know that large tracts of land suitable for eucalyptus trees can be bought CHEAP, subdivided, planted and sold at a remarkably BIG profit? We are organizing a company for the purpose of purchasing suitable eucalyptus land that is extremely low priced, which we will plant, cultivate and sell in small tracts. We have a selling plan that will cover a big territory and get RESULTS. A limited number of one-tenth interests for sale for $1000 each. This is the best investment proposition YOU were ever offered and will stand a most rigid investigation. For further particulars address G, box 21, TIMES OFFICE. 31

WANTED—A TRUSTWORTHY GENTLEMAN with business experience, who is reliable and can furnish good references, as to honesty and integrity, a reliable established firm is desirous of securing the services of such a man. If you can fill the position satisfactorily an attractive business is open to you. A good salary paid for your services, also profits from the business. You must have a few thousand dollars cash to secure this opening. Particulars gladly furnished to a person interested. SEE
THE CURRAN-DANKS COMPANY,
913 Central Bldg., S.W. corner 6th and Main. 29

FOR SALE—GROCERY AND MEAT MARket. Fine double corner room, cheap rent. Sales $75 daily; no better location in the city. Owner in other business and says sell, discount on fixtures 50 per cent. Stock at invoice less 5 per cent. Owner will take part real estate. See us for particulars. Remember owner says sell.

GROCERY AND DELICACY.
Rooming-house district; best outfit of the kind in the city; sales $36.50 average daily; will invoice and discount. Price $[illegible]. Will trade for real estate.
Z. T. GEORGE REALTY & BROKERAGE CO., 312 Mercantile Place. 29

FOR EXCHANGE — RESTAURANT AND delicacy business, good lease, cheap rent, corner location, daily cash sales, $50. Want 6 or 7-room bungalow, south part of the city, between Main and Figueroa, north of 50th st. About $3500 to $4000. Will give above business as first payment, balance about $30 per month, including interest. NO AGENTS. SEE SULTZER, with J. MADISON CARTER, 224-5 Lissner Bldg. Main 5665; F7261.

FOR SALE—ONE OF THE FINEST SAloons in Salt Lake City. Splendidly located and with 5 years' lease. Lease not restricted in anyway nor tied to any brewery or otherwise. Owner has other business that demands his immediate attention. Price about $10,000, including stock. This is a good one and will stand the most rigid investigation. For further particulars address 1132 BUENO AVE., Salt Lake City, Utah. 3

FOR SALE—ONE OF THE FINEST CIGAR stands on S. Spring st., clearing $150 per month above expenses; fine fixtures and cash register; splendid imported stock of cigars and tobaccos, good laundry agency, cheap rent; 3 years' lease; suitable for man or lady; price $600; I will take $350 cash, balance $15 monthly. See OWNER, 702 S. Spring st., room 209.

FOR SALE — THE BEST PROPOSITION ever offered in fully equipped laundry plant, located close in; 3 years' lease. The machinery was all brand new 4 months ago, and is the Troy Laundry machinery, which is the best; good horse and wagon; will sell for exactly is what it cost; price $3000; part cash. See us today. AMBROSE L. HAMELL CO., 326-47 Douglas Bldg. Main 5307, A6091. •

WANTED—LAUNDRY OWNERS ATTENtion. We have a client who wants a laundry or half interest; $3000 to $10,000. Send full particulars and true statement of business since January 1. Prefer you would call personally.
EDWARD D. SILENT & CO.,
Est. 1885. 408-10 S. Hill st.
Members of L. A. Realty Board. 29

YOU CAN BUY RETIRING PARTNER'S undivided half interest in close-in, popular, genteel store, handling better class groceries, cigars, tobacco, fruits, baker's supplies, coffees, teas, confectionery, sodas, etc.; in fact, up-to-date store, right here in the center; price for quick sale, $800. See PHOENIX, 202 Grant Bldg. 29

$[illegible] BUYS ONE OF THE BEST CORNER groceries ever advertised; combination showcases, computing scale, cash register; rent $25, including 3 modern living-rooms; must sell; going East. 5700 HOLMES AVE. Take Whittier car to Holmes ave., walk south to 57. South 3145. 31

FOR SALE—
In one of the best business towns in Southern California; a complete paint, wall paper and artists' material stock; fine location and up to date.
See H. F. WHITTIER, 443 S. Los Angeles st. 30

WANTED—FULL PARTICULARS REGARDing good business for sale. Not particular as to kind, size or location. Prefer to deal with owner. If you write state full description and price. Would prefer you to call personally. CURRAN-DANKS CO., 913 Central Bldg., Sixth and Main. 2

FOR SALE—OR RENT, THE ONLY COMplete power plant in Santa Barbara; fully equipped for general blacksmithing, carriage and wagon making; well stocked and machinery as good as new. Inquire J. B. QUINTERO, Santa Barbara, Cal., or W. T. McFie Supply Co., Los Angeles. •

$1650 WILL BUY A ½ INTEREST IN A HIGH class established business in Los Angeles. This is a profitable business and owner needs the services of a man in the office. See
THE CURRAN-DANKS COMPANY,
913 Central Bldg., S.W. corner 6th and Main. 29

FOR SALE—A WELL-ESTABLISHED BOTTLING WORKS AND BEER AGENCY, NOT A LITTLE FAMILY TRADE BUSINESS, BUT A WHOLESALE HOUSE, DIRECT TO THE RETAIL HOUSES AND SALOONS. ADDRESS J, BOX 46, TIMES OFFICE. 29

THE BEST PAYING BUSINESS AND LOcation in Southern California; fine cash trade and a money maker; groceries, tobaccos, ice cream, fruit, etc. Net profit $200 monthly. A fine investment. Address H, box 97, TIMES OFFICE. 2

WANTED—2 OR MORE PARTIES TO JOIN advertiser in building and lumber business; about $400 each required; have lots to build on and can purchase plant cheap; worth investigating. Address J, box 128, TIMES OFFICE. Phone A1207. 29

FOR SALE—FIRST-CLASS DELICATESSEN, center of business; fine brick oven; always done big business; age compels owner to sell; will sacrifice for quick sale.
J. T. WHITEKER & CO.,
29 601 Delta Bldg. 425 S. Spring.

FOR SALE—OR TRADE, BAKERY AND restaurant, doing good business; will have to get out on account of health of man and wife. This will bear the closest investigation; no fake. What have you? Address P, box 100, TIMES OFFICE. 29

FOR SALE—THE BEST AND SUREST BUSiness opportunity offered in Southern California is a poultry ranch in Inglewood Poultry Colony. This is no experiment; it is an accomplished fact. Address INGLEWOOD WATER CO., 209 Wilcox Bldg. •

CHANCE OF A LIFETIME, $3000 TO $4000 needed in a 10 years established business, with or without services, 20 per cent. guaranteed, last year's business $70,000. Can bear the most searching investigation. Address JJ, box 52, TIMES OFFICE. •

FOR SALE — GENERAL MERCHANDISE business in live town 70 miles from Los Angeles on railroad, doing cash business of $2500 per month. Value $4500, can make terms; this will stand investigation.
29 KERR & MORRISON, 314 Frost Bldg.

BUSINESS CHANCES—
Miscellaneous.

WANTED—GOOD GROCERY BUSINESS and stock in exchange for 20 acres good land, Riverside; 5-room house, barn, pump, outhouses; price $4800; mortgage $1250, at 7 per cent. GEORGE TAYLOR, 317 Byrne Bldg., Third and Broadway. 31

WANTED — ROOMING-HOUSE, BETWEEN Hill and Main, First and Sixth sts. Want to trade lots at Long Beach, value to $1200 and will assume. Furniture must be good. Act quickly. EDWARD D. SILENT & CO., 408-10 S. Hill st. 29

ONLY $300, CASH GROCERY, S.W.; NO delivery, no soliciting; nice clean stock; sales $20 day; best prices; best bargain in the market. See this at once; good one.
J. T. WHITEKER & CO.
29 601 Delta Bldg., 425 S. Spring.

A SMALL BAKERY FOR SALE; VERY nice for a lady. 120 W. 11TH ST., L. A. 29

CONFECTIONERY BUSINESS AT A BARgain. Come quick; good reasons for selling. Also soda fountain, cases, tables, stock, etc., for sale. Call at 2551 WESLEY AVE. 29

FOR SALE — FINE CORNER GROCERY, choice stock, nice fixtures, horse and wagon, location south; rent $25, including shelving, counters, awning, about $1400; will accept good mortgage for part. 'PHONE SOUTH 219. 29

WANTED — INFORMATION REGARDING good business for sale; not particular about character, size or location; prefer to deal with owner. Give price and full description. Address L. DARBYSHIRE, box 5094, Rochester, N. Y. •

WANTED—HAVE $3000 WITH SERVICES TO invest in high class business which will pay me good salary. Am high class business man and can't be fooled. State full particulars. Address J, box 64, TIMES OFFICE. 29

SALOON MEN, ATTENTION; THIS IS your opportunity to purchase ½ interest in a paying saloon and billiard parlor in San Diego. Reason for selling, death of partner; price reasonable. COAST CO., 135½ S. Spring. 31

FOR SALE—ONE OF THE BEST FAMILY liquor stores in the city on one of the best business streets, well paying; parties that mean business only, please answer. Address D, box 160, TIMES OFFICE. 29

WANTED—I OWN A VERY VALUABLE medicinal mineral spring, want to meet a gentleman with some capital to place the water on the market. Address A. E. H., 109 N. Fair Oaks ave., Pasadena. 31

EXCELLENT OPPORTUNITY FOR A MAN wishing to engage in contracting business; young man with good financial connections preferred; will require about $10,000. Address C, box 89, TIMES OFFICE. 1

MEAT MARKET, GOOD LOCATION; CASH receipts $30 daily; rent only $15; price $[illegible]; straight legitimate proposition. You can investigate thoroughly. HARRISON, 206 Lissner Bldg. 29

FOR SALE—OIL ROUTE; TEAM, WAGON; 300-gallon tank; this business is clearing $115 per month; owner will teach buyer route; $400 takes this business. See FARLOW, 649 S. Main. 29

FOR SALE—A DANDY, FINE CASH GROCery in southwest. Fresh, clean stock, sales about $30 a day. Expenses very low. 2 years' lease on building. $1600. MORGAN RUNDEL, corner West Jefferson and Western. 29

FOR SALE—IN NEARBY CITY, TEA AND coffee route, good outfit; plant equipped with electric motor. 200 cash customers; established 3 years. $750. Address H, box 124, TIMES OFFICE. 31

FOR SALE—ON ACCOUNT OF SICKNESS; confectionery, cigars and tobaccos; fine fountain with carbonator; nice fixtures; papers, magazines and stationery; corner; 2 living-rooms; must sell. 4330 CENTRAL AVE. 31

SNAP; GOOD LOCATED AND NICE FURnished barber shop and baths, sale at once if it's desired; cash in this month get cheap; clear profit $100 month at this time; reason leaving town. 309 WEST 9TH. 2

TO LET—NEW BRICK STORE AT SIERRA Madre, adjoining Hotel Shirley; best location in town. Apply to OWNER, 835 S. Alvarado st., Los Angeles. Phone Sunset Temple 38. 31

SWAPS—
All Sorts, Big and Little.

FOR EXCHANGE—
Have $32, 4 ft., quarter sawed oak bookcase, too long to fit our room. Will sell cheap or trade for sectional bookcase.

Santa Monica, 6-room nearly new furnished cottage on corner lot, 50x150, 4 blocks to ocean, near school. $1400 incumbrance, due $20 month. Will take lots or family horse and 2-seated rig, or both for equity.
W. P. THORNE, A1884. 311 Copp Bldg. 4

FOR EXCHANGE — SMALL POULTRY ranch, fully equipped; will trade for part cash and balance chickens, horses or cows. What have you? Address J, box 35, TIMES OFFICE. 31

FOR EXCHANGE—TODAY, SPLENDID rooming-house, value $3000, income $250; 19 rooms; want quick trade. What have you? Call D. M., 224 Bryson Bldg. A6596. 29

FOR EXCHANGE—WILL EXCHANGE GOOD horse and buggy and handsome rig for a good restaurant or a business of some kind as part payment. Call 423½ S. SPRING. 31

FOR EXCHANGE—CLEAR LOT AT VENICE (not on the canal,) value $1000; want auto; state make and year. Address J, box 42, TIMES OFFICE. 29

FOR EXCHANGE—LAND IN YUMA VALley, Ariz. under reclamation service irrigation project, in exchange for bees. Address P. O. box 424, YUMA, ARIZ. 31

FOR EXCHANGE—WANT HORSE; WILL give you the choice of Singer, Wheeler & Wilson, Domestic, Standard, New Home sewing machine for same. 1329 S. MAIN. 29

FOR EXCHANGE—A GOOD PAYING RESTaurant for small rooming-house or furniture on account of sickness. Phone MAIN 2932. 30

FOR EXCHANGE—$65 TARGET RIFLE for trunk or something. Address J, box 102, TIMES OFFICE. 31

FOR EXCHANGE—LOTS AND LAND FOR painting and papering. 401 MERCHANTS TRUST BLDG. 30

MONEY TO LOAN—
In Sums to Suit.

MONEY TO LOAN—
$250 to $250,000 to loan on real estate and other good securities at current rates. Established 1886. LEE A. M'CONNELL & CO., 311-312 Douglas Bldg. •

TO LOAN—$30,000, DIAMONDS, WATCHES, jewelry, 3 and 5 per cent.; why pay more? Confidential. SCHEPPS, licensed collateral bank, 444 S. Broadway, suite 25. •

MONEY LOANED ON DIAMONDS, SALARIES and pianos; strictly confidential; fair and polite treatment if we do business or not. R. K. MUSSER, 416 O. T. Johnson Bldg. •

MONEY TO LOAN ON REAL ESTATE; reasonable rates. CLEVELAND & CLEVELAND, 434 H. W. Hellman Bldg. A9035, Main 5986. 30

MONEY TO LOAN — ON REAL ESTATE. Large amounts at 6 per cent. C. A. SUMNER & CO., 214 L. A. Trust Bldg., corner 2d and Spring sts. Main 682, A6822. •

TO LOAN—$100,000 ON CITY IMPROVED; IF you want money we can get it quick at 7 per cent. J. S. ROGERS & CO., 206 Citizens' National Bank Bldg. Main 3350. 31

I HAVE FOR LOAN ON REAL ESTATE SEcurity, $1000, $1500, $2500, $3000, $4000, $5000 and $10,000. W. E. SCARBOROUGH, 140 S. Broadway. 1

READY MONEY; PRIVATE PARTY WILL loan $1000 or less on improved city, without commission. Call 12 to 1, 4 to 5, 716 S. FIGUEROA. 30

WILL PAY CASH FOR GOOD MORTGAGES or real estate contracts. Money ready. W. G. LANE, suite 109 Security Bldg. F1143.

WILL CASH SAVINGS BANK DEPOSIT with interest in full; no delay. LYDIA E. GRAY, 630 H. W. Hellman Bldg. Phone A2[illegible]. 30

TO LOAN—PRIVATE MONEY AT 6½ TO 8 per cent., by the old established firm of BRADSHAW BROS., room 223 Bradbury Bldg. 30

TO LOAN—SALARIED PEOPLE; NO RED tape; without indorser, confidential. WEST COAST EXCHANGE, 419 Henne Bldg. 12

PRIVATE MONEY, LOCKHART & SON,
7 and 8 per cent. 309 W. First st.
on real estate. Both phones 1473. •

READY MONEY ON REAL ESTATE—
7 AND 8 PER CENT. ELVIN J. CURRY,
612-13 FAY BLDG. A7928, M. 3282.

ESTATE MONEY TO LOAN ON FIRST mortgage city realty, up to $5000. J. B. McLAUGHLIN, 405 Bullard Blk. Phone A1442. •

TO LOAN—$[illegible], $600, $1200, ALL AT 8 PER cent. net. Will take a few good chattel loans. 608 CHAMBER OF COMMERCE.

TO LOAN—MONEY LOANED, MORTGAGES bought and sold. J. J. GIBSON, Vansyckle Bldg., Hollywood.

LOANS TO SALARIED PEOPLE.
SOUTHERN CREDIT COMPANY,
411 O. T. Johnson Bldg.

R. W. POINDEXTER, 402 WILCOX BLDG., loans money on real estate, large or small amounts. Building loans a specialty.

SALARIED PEOPLE'S LOAN CO., 304 H. W. Hellman Bldg. Lowest interest rates. Notes bought. Phones Main 8966, A3639.

TO LOAN — MONEY TO LOAN ON DIAmonds, usual rates. Inquire for MR. YOUNG, 401 H. W. Hellman Bldg. 31

TO LOAN—MONEY TO LOAN ON DIAMONDS and collateral, 3 per cent. up. OHIO LOAN CO., 326 Citizens' National Bank Bldg. 29

TO LOAN—LOW RATES ON REAL ESTATE; loan sums to suit. 336 CIT. NAT. BANK BLDG. 29

PRIVATE MONEY, NO RED TAPE. ANY amount on good security. M. M. DAVISON & CO., 204-6 Wilcox Bldg. •

TO LOAN—$1000 ON DIAMONDS OR FURniture in any amounts; private money. Call WEST 5249. 31

$1800 TO LOAN—WILL DIVIDE; NO agents. CLARK TRUSTEE, 800 Trust Bldg. 30

MONEY TO LOAN—
In Sums to Suit.

THE KEY TO SUCCESS IS READY MONEY.

We have it, and will loan it to you at a reasonable rate quickly, and without publicity on your FURNITURE, PIANO, HORSES, WAGONS or other personal property, without removing them from your possession.

Time as long as needed, with the option of paying before due and stopping the interest. Amounts from $10 upward.

Business-like treatments, and reasonable terms assured to all.

See us if you need any money, and we will convince you that our methods are right.
Open 8 a.m. to 6 p.m. Monday and Saturday evenings until 9 p.m.
FIDELITY LOAN CO.,
329 MASON BLDG.,
S.E. corner Fourth and Broadway.
Phones—F7[illegible], Broadway 5171. •

TO LOAN—MONEY LOANED ON REAL ESTATE.

We make 3-year loans at 7 per cent., on improved and unimproved property.

Prompt appraisement—Liberal valuations.

All loans made direct from this office.

Building loans on straight 3-year mortgage.

JONES & RYDER LAND CO. (Inc.)
CAPITAL, $100,000.
Real Estate, Insurance, Loans.
218 West Third st. 30

MONEY TO LOAN—OUR RATES
For loans on furniture, pianos, storage receipts, salaries, diamonds, etc., are the lowest ever offered. The following payments pay both interest and principal:
On $25 pay us $[illegible].
On $50 pay us $1.70.
On $100 pay us $3.10.
Other amounts in proportion.
No other charges. Nothing deducted from the loan. Special rebates for advance payments. Suburban loans made.
Information cheerfully given. All business strictly confidential. Private interview rooms.
GERMAN-AMERICAN LOAN CO.,
701-702 Delta Bldg., 425 S. Spring st.
Open 8 a.m. to 6 p.m. Monday and Saturday until 9 p.m.

TO LOAN—$25,000 IN SUMS OF $2000 TO $25,000. This is private money, and we can place it in sums as above at from 7 to 8 per cent. net.
See Loan Department.
MINES & FARISH,
29 315 S. HILL ST.

MONEY ON FIRST AND SECOND
MONEY. mortgage upon real estate.
MONEY. Large or small amounts.
MONEY. Long or short time;
MONEY. Monthly payments if desired.
MONEY. Lowest rates.
MONEY. Notes, mortgages, trust deeds.
MONEY. Contracts issued for sale
MONEY. of real estate, rentals,
MONEY. etc., bought.
MONEY. NOURSE & CO.,
MONEY. 202-204 L. A. Trust Bldg.
MONEY. (Corner Second and Spring sts.)
MONEY. Both phones. •

CASH CONFIDENTIALLY LOANED SALARIED PERSONS and others on their own note, without security, without any publicity, without indorsers, without delay. Rates positively the lowest in town. Loans repayable in easy installments. No objectionable inquiries made, and considerate treatment guaranteed. ALSO LOAN ON OR BUY LOCAL STOCKS, real estate contracts, second mortgages, furniture, automobiles, life insurance, notes, etc., at less than usual rates. COMMERCIAL DISCOUNT CO., 628-629 Chamber of Commerce.

TO LOAN—$50,000.
AT LOWEST RATES
ON CITY PROPERTY,
IN SUMS OF $500 UP.
MR. ANDREWS, VICE-PRESIDENT,
WRIGHT & CALLENDER CO.,
219 S. HILL ST.
• BOTH PHONES EX. 88.

MONEY TO LOAN—IF YOU WANT TO LOAN OR BORROW MONEY AT CURRENT RATES, SEE LOAN DEPARTMENT.
• MINES & FARISH, 315 S. HILL.

$1,000,000 TO LOAN ON REAL ESTATE.
5 to 7 per cent. net interest.
No delays. No red tape. Any sum desired.
Cash loans made to complete buildings.
Savings Bank Books bought.
Large and small city loans a specialty.
Ranch loans solicited.
MATTHEWS & MATTHEWS,
The Leading Mortgage Loan Brokers.
• 506 Douglas Bldg., cor. Third and Spring.

$—MONEY—$—MONEY—$—
We loan from $5 up to $5000 on furniture, pianos, diamonds, watches, jewelry, life insurance policies, live stock or any other kind of security; reference by two banks; low rates, easy terms; confidential; loans can be paid back on easy payments. U. S. LOAN CO., 410 Mason Operahouse Bldg. A7011; Broadway 3790.

MONEY TO LOAN—IF YOU HAVE GOOD real estate security and want private money quickly at reasonable interest, you will probably save time by coming to us. We have been 22 years in business and have a large list of clients who place their money through this office, exclusively.
EDWARD D. SILENT & CO.,
408-10 South Hill st.

TO LOAN—$500 TO $30,000 TO LOAN ON REAL ESTATE, AT 7 PER CENT., 7 PER CENT. CAN PLACE YOUR LOAN QUICK; NO DELAYS OR RED TAPE; ESTABLISHED 6 YEARS. CALL TODAY.
DOLPH T. MITCHEL,
430 CITIZENS NATIONAL BANK BLDG.,
3RD AND MAIN STS. 31

MONEY TO LOAN—IF YOU HAVE GOOD real estate security and want private money quickly at reasonable interest, you will probably save time by coming to us. We have been 22 years in business and have a large list of clients who place their money through this office, exclusively.
• EDWARD D. SILENT & CO.,
408-410 South Hill st.

MONEY LOANED—
On furniture, live stock, diamonds or personal property; large loans on rooming-houses, ranch stock and street bonds, solicited; at reasonable rates. Fair dealing and satisfaction guaranteed. A8235; Main 2129. Room 6, Orpheum Bldg., 227 S. Spring. CLAPPER. •

QUICK LOANS ON FURNITURE, PIANOS, DIAMONDS, mortgages; also short loans on REAL ESTATE without brokerage fee; no publicity; money ready same day; easy terms and all the time you want, or can repay as convenient, reducing interest. CLARK & CO., 201 Security Bldg., 510 S. Spring st. 'Phones F7151, Main 8662. •

TO LOAN—
$250,000.
MOYER & GILBERT,
612 FROST BLDG.
CITY LOANS. RANCH LOANS.
LOWEST RATES. PROMPT ATTENTION.
HOME A5827. MAIN 5474. •

TO LOAN—MONEY LOANED TO SALARIED people just on your own name; no other security necessary; don't borrow until you see me; my system is the best for railroad men, clerks, bookkeepers, street car men and all other employees; business strictly confidential. NEWTON, 708 O. T. Johnson Bldg. •

WE MAKE A 60 PER CENT. BUILDING loan and are practical builders.
MILWAUKEE BUILDING CO.,
MILWAUKEE BUILDING CO.,
MILWAUKEE BUILDING CO.
Phones Main 6734. 305 W. First st.
Home A3107.

MONEY LOANED, DIAMONDS, JEWELRY, pianos, mortgages, contracts, etc. Diamond loans a specialty. Loan our own money; lowest rates, prompt; private rooms; bank references; established 5 years. H. T. REID & CO., 142 S. Broadway, suite 123. A1320. •

TO LOAN—$20,000, AT 7 PER CENT., ON Los Angeles city property. This is not a listing ad. We have the cash and wish to deal with principals only. See BROCK, Mgr. Loan Dept., ABBOT H. BEACH CO., 202 Security Bldg. Phone F5903, Main 3172. 31

WORKING MAN'S FRIEND.
That is what we are to thousands. Loans made to "salary" employes. Lowest rates and easiest payments.
THE NATIONAL LOAN CO.,
519-520 Bryson Bldg., 2nd and Spring st. •

MONEY TO LOAN ON CITY REAL ESTATE, at all times, in any amount, at current rates of interest. See MR. GRETTNER, with W. H. OBEAR, 409 O. T. Johnson Bldg. A6390; Main 1990.

TO LOAN—$200,000 ON CHATTELS.
WATSON'S QUICK LOANS.
Generous loans on furniture, pianos, live stock, diamonds, real estate contracts, personal property; easy terms; confidential. Phone A2790. WATSON, 322 L. A. Trust Bldg. 29

TO LOAN—$500,000 ON REAL ESTATE.
Quick loans. Any sum desired. No red tape.
Lowest rates of interest.
Prompt appraisement. We draw all papers. Phone A2790. WATSON, 322 L. A. Trust Bldg. 29

MONEY TO LOAN—WE HAVE THE FOLlowing sums to loan: $2500, $1500, $1250, $1000, $750, $500 and $250.
E. B. VAN HORNE & CO.,
A8185, Main 932. 308-309 Grant Bldg. 31

MONEY TO LOAN ON CITY REAL ESTATE, at all times, in any amount, at current rates of interest. See MR. GRETTNER, with W. H. OBEAR, 409 O. T. Johnson Bldg. A6390, Main 1990.

MONEY TO LOAN—
In Sums to Suit.

WE TRUST YOU.
Your promise to pay is our security.
SALARY LOANS. SALARY LOANS.
THE STATE LOAN CO.,
611-612 Grosse Bldg., 6th and Spring sts. •

MONEY LOANED SALARIED PEOPLE AND others without security; easiest payments; offices in 63 principal cities; save yourself money by getting my terms first. D. H. TOLMAN, 428 Mason Bldg., Broadway and 4th. •

WANTED—MONEY TO LOAN ON SEVERAL gilt-edged propositions, secured by first mortgage on realty. J. R. CONLEE, successor to Bradshaw Bros., 228 Bradbury Bldg., corner Broadway and Third st. 31

TO LOAN—IF YOU HAVE A GOOD LOT WE will build for you and take a mortgage for the price of building. No commission. E. S. WILLIAMSON & CO., builders and contractors, 202-4 Grant Bldg. 29

MONEY LOANED SALARIED PEOPLE without security; notes bought; loans on stocks, bonds and warrants. TRADERS' EXCHANGE, 321 Bryson Bldg. Phone Main 6[illegible]. •

MONEY LOANED ON DIAMONDS, WATCHES, jewelry. We loan you more money, less interest, hold your goods longer than any one. Tickets issued. LEE BROS., 505 S. Main st. •

MONEY LOANED ON DIAMONDS, JEWELRY. Liberal loans, lowest rates, every courtesy extended to our patrons. H. W. BRYON CO., 203 Lissner Bldg., 524 S. Spring. •

TO LOAN—
$500 TO $10,000.
LOUIS K. WEBB, 900 W. 10th st.
Home 53[illegible]; Broadway 5[illegible]. •

TO LOAN—ONE-HALF RATE MONEY ON diamonds, jewelry, automobiles, etc., immediately on application. UNION LOAN CO., 114 S. Spring. Phone A2[illegible]. •

MONEY TO LOAN IN SUMS OF $[illegible] TO $[illegible] on improved property.
E. H. PRESTON, 408 Laughlin Bldg.
Phones A11[illegible], Main 11[illegible].

MONEY LOANED, CONTRACTS AND MORTgages bought. A. M'CALL, 314 Bullard Blk. •

MONEY TO LEND—REASONABLE RATES. THE ACKERLY COMPANY, 528 S. BDWY. 1

SHORT TIME LOANS ON FIRST AND second mortgages and other security; no delay. PACIFIC LOAN CO., 421 Byrne Bldg. •

MONEY TO LOAN—$14,000 AT 7 PER CENT. ON FIRST-CLASS CITY REAL ESTATE. C. S. HOLMAN, 302 SECURITY BLDG. •

LOANS ON J. J. PHELPS,
Real Estate. 328 H. W. Hellman Bldg. •

MONEY WANTED—
On Collaterals.

WANTED—
The following high-class loans are wanted.
$2750—New residence, Harvard blvd., near Wilshire, value $7000.
$6000—4 flats and residence near Washington and Hoover; value $15,000.
$2000—Normandie-ave. residence; value $6500.
$[illegible]—37th st. near Western; value $1200.
$[illegible]—Moneta ave., corner; value $4000.
$1250—New residence, 45th st. near Moneta; value $3500.
$650—Residence, 47th st.; value $2000.

These are all selected loans, on splendidly located property.

JONES & RYDER LAND CO.,
29 218 W. Third st.

WANTED—WE HAVE NOW APPLICATIONS for loans of $5000 to $10,000, to run 1 or more years, secured by approved bonds and stocks with promissory notes of responsible parties. Such loans rank with the best made by banks but for longer time than banks allow. They are very convenient, secured against depreciation in value of the collateral and do away with all worry as to titles, taxes, insurance, etc. If you are unfamiliar with this modern class of investments let us explain.
LOUIS BLANKENHORN, INVESTMENT SECURITIES.
324 W. FIFTH ST., LOS ANGELES.
Broker and dealer in listed bonds and stocks of Southern California. •

WANTED—MONEY—
$1000—3 years, 9 per cent. net, on 17 acres; ranch; value $2900.
$1500—3 years, 9 per cent. net, on 5-room cottage and 2 lots; value $2500.
$2000—3 years, 8 per cent. net, on chicken ranch in Glendale; value $7500.
$5000—3 years, 9 per cent. net, on 20-acre orange grove; value $15,000.
$10,000—3 years, 7 per cent. net, on corner 2 blocks from Broadway and Second; 40-room building; value $30,000.
MOYER & GILBERT, 612 Frost Bldg.
Home phone A5827, Main 5474. 29

WANTED—$25,000 FOR TERM OF YEARS ON AN IMPROVED DOWNTOWN CORNER, VALUED AT
$100,000.
6 PER CENT. NET.
SEE LOAN DEPARTMENT.
MINES & FARISH,
29 315 S. HILL ST.

WANTED—MONEY—
WE CAN PLACE YOUR MONEY
ON GILT-EDGE CITY PROPERTY
AT ATTRACTIVE RATES
WITHOUT DELAY.
MR. ANDREWS, VICE-PRESIDENT
WRIGHT & CALLENDER CO.,
219 S. HILL ST.
• BOTH PHONES EX. 88.

WANTED—$500 FOR 2 YEARS, AT 8 PER cent., on a vacant lot on 14th st., close in; worth $2500.

Wanted—$2500 for 3 years, at 7 per cent., on a fine corner with a modern 8-room, 2-story house and barn, on W. 23rd st.; fine location; worth $[illegible]; insurance $2500.
DOLPH T. MITCHEL, 430 CITIZENS' NATIONAL BANK BLDG., 3rd and Main. 29

WANTED—MONEY—
WANTED—$8000, 1 YEAR, AT 7 PER CENT. VALUED $25,000. YOU DON'T OFTEN GET A LOAN OF THIS KIND. ACT QUICKLY.
SEE
MR. BOYDEN,
MINES & FARISH,
31 315 S. HILL ST.

WANTED—$10,000—WANTED.
3 years, 7 per cent.; property located on South Hope st., between 10th and 11th sts.; value $25,000.
JONES & RYDER LAND CO.,
29 218 W. Third st.

WANTED—WILL PAY $1000 FOR LOAN OF $1500 for 1 year, secured by note and agreement; property that has $250,000 worth of ore on dump; can give reference; mine is under option to English syndicate for $250,000. Investigate. Apply 508 CITIZENS' NATIONAL BANK BLDG. 29

WANTED—MONEY—
$5000 at 7 per cent., 3 or 5 years, secured by apartment house worth $20,000; this security is good.
B. R. ELLIS,
A1937, office 226 Douglas Bldg. 29638, residence. 31

WANTED—$28,000 FOR 3 YEARS, 7 PER cent.; close-in Main st. corner, valued at $90,000; also $6000 for 3 years, 7 per cent., close in, valued $20,000. See ROGERS, 206 Citizens' National Bank Bldg. Main 3350. 29

WANTED—A VERY QUICK LOAN THIS morning, $400 for 4 months, on $8000 gilt-edge security, at 5 per cent. monthly; note signed by a prominent business man; bonus. Call D. M., 224 BRYSON BLDG. A6596. 29

WANTED—$75,000 ON A GILT-EDGED proposition; first mortgage on real estate given as security. J. R. CONLEE, successor to Bradshaw Bros., 228 Bradbury Bldg., cor. Third and Broadway. 31

WANTED — $25,000 TO $40,000 FOR 3 OR 5 years; security improved city property, valued $200,000; present yearly rental, $18,500; no agents; principals only. Address J, box 100, TIMES OFFICE. 4

WANTED — MORE MONEY TO LOAN ON mortgages at 7 and 8 per cent. C. A. SUMNER & CO., 214 L. A. Trust Bldg., corner 2d and Spring sts. Main 682, A6822. •

WANTED—TO BORROW FROM PRIVATE party, $1500 for 5 months, on first-class security; open to investigation. Address H, box 171, TIMES OFFICE. 29

WANTED—FROM $1200 TO $1500 ON IMproved country property; private money. HAMBROOK & CO., northwest corner 48th and Moneta. 29

WANTED—$10,000 ON BUSINESS PROPERty worth $35,000; will pay good rate for short time. Inquire of A. E. MERRILL, 326 Bullard Blk. 31

WANTED—$3500; 3 YEARS, 8 PER CENT. net, on fine residence property valued at $11,000. HILDESHEIM & SCHILER, Main 5025, F6426.

WANTED—TEAMS FOR HAY HAULING. NICHOLLS-HAMMELL-LOOMIS CO., 1128 San Pedro st. 'Phone Home Ex. 969, Broadway 4011. 29

WANTED—LOAN OF $250 ONE YEAR, 10 per cent. Have $1300 equity in close in property. Address H, box 197, TIMES OFFICE. 29

WANTED — $800 TO $20,000 ON IMPROVED close-in city property. T. WIESENDANGER, room 311, 207 S. Broadway. •

WANTED—MONEY TO PUT INTO SAFE mortgages at 8 and 9 per cent. ELVIN J. CURRY, 612-13 Fay Bldg. A7928, M. 3282. •

WANTED — TO BORROW $500 ON $2000 ocean front lot, 1 per cent. monthly. Address J, box 50, TIMES OFFICE. 31

WANTED — TO BORROW $5000, FIRST mortgage on property valued at $25,000. Address J, box 4, TIMES OFFICE. 31

WANTED—LOAN $1200 OR $2000; A1 SEcurity, 3 years; no agents. 2207 S. MAIN. Call forenoons, B5187. 29

MONEY WANTED—
On Collaterals.

WANTED—MONEY ON FIRST MORTGAGES.
$[illegible] to $[illegible], 1 year, 12 per cent. net, on lot [illegible] 100, southwest corner 7th st. and Marine ave., Ocean Park, unimproved; value $[illegible].
$450—For sale, five shares stock Columbia Trust Co., for $[illegible]. Book value $[illegible].
$[illegible]—3 years, 12 per cent. net, on two lots, 50x150, on 60th st., at Main st.; value $[illegible].
$[illegible]—3 years, 10 per cent. net, on lot 50x150, on Fanning st., near Temple; value $[illegible]. With 3-room bungalow; value $[illegible]; total value $1200.
$[illegible]—3 years, 10 per cent. net, on lot [illegible]x125, on Old Temple Road, near Fanning st.; value $[illegible]; 5-room house; value $[illegible]; total value $[illegible].
$[illegible]—Three years, 10 per cent. net, on [illegible] acres of fine gardening land with ample supply of water, at Anaheim, Orange county; value $[illegible]; with 4-room house; value $[illegible]; total value $[illegible].
$[illegible]—3 years, 8 per cent. net, on lot [illegible] on San Julian street at Pico street (unimproved,) value $[illegible].
$[illegible]—3 years, 8 per cent. net, on lot [illegible], on 52nd st. at Central ave.; value $[illegible], with 5-room cottage, value $[illegible]; total value $[illegible].
$[illegible]—For sale, first trust deed on fine house and lot on 41st st., near Moneta ave., value $4500; amount due $[illegible], payable $[illegible] per month, including interest at 7 per cent. net; discount $[illegible].
$[illegible]—3 years, 7 per cent. net, on lot [illegible] feet on Harvard blvd. at Jefferson st.; value $[illegible]; with 7-room bungalow, $[illegible]; total value $[illegible].
$[illegible]—3 years, 12 per cent. net, (payable semi-annually,) on lot 1 acre, at [illegible], with 8-room house, barn, windmill, house and grounds, all piped for water; value $[illegible].
$[illegible]—3 years, 8 per cent. per annum net, on lot 30x125, on the corner of Gale and Hammel sts., end of E. First-st. car line; value $[illegible], with fine house; value $[illegible]; total value $[illegible].
$[illegible]—3 years, 10 per cent. net, on lot corner Tennessee and Eighth sts., [illegible]; value $[illegible], with 3 houses, value $[illegible]; total value $12,[illegible].
$[illegible]—2 years, 12 per cent. net, on lot [illegible], corner Tenth and Alameda sts.; value $[illegible]; building value $[illegible], and machinery value $[illegible]; total value $13,000.
$[illegible]—3 years, 8 per cent., on corner [illegible] 9th and Pine, in Long Beach, improved with 10-room flats and three cottages; total value $[illegible].
$10,000—2 years, 10 per cent. net, on 18 lots at Redlands, Cal.; with large fine sanitarium; total value $31,000.
$12,000—3 years, 8 per cent. net, on lot [illegible] 150, on south side Industrial street, and about ¼ block east of Alameda st., value $[illegible]. The amount of this loan to be escrowed and paid out for labor and materials to build a storage warehouse to cover entire lot and cost $12,000; total value $27,000.
$12,000—3 years, 8 per cent. net, on 25 acres at Fullerton, 20 acres in 12-year-old walnuts, 4 acres in gardening, balance to be planted to Valencias; $3500 to be used in building residence; value of land $[illegible]; building to be erected, $[illegible]; total value $31,[illegible].
$12,000—3 years, 7 per cent. net, on lot [illegible] 152, corner Moneta ave. and Santa Barbara st. (40th st.,) value $12,000, with Class A iron and brick business block, three stores and four flats, rents $[illegible] month; value $[illegible]; total value $[illegible].
$15,000—3 to 5 years, 7 per cent. net, on [illegible] acres on the Pasadena Short Line, just outside Los Angeles city limits, value $[illegible], with boys' dormitory, value $[illegible]; gymnasium, value $[illegible]; dining-room and living building, value $[illegible]; second dormitory and school building, value $[illegible]; total value buildings, $12,[illegible]; total value $42,[illegible].
$[illegible]—3 to 5 years, 7 per cent. net, on [illegible] acres on the Pasadena Short Line, just outside city limits; value $[illegible], with many buildings, value $15,000; total value, $[illegible].
MATTHEWS & MATTHEWS,
The Leading Mortgage Loan Brokers.
29 506 Douglas Bldg., cor. Third and Spring.

STOCKS AND BONDS—
And Mortgages.

REYNOLDS & MANN,
445-446 San Fernando Bldg., 4th and Main st.
'Phones F1977, Main 1[illegible].
WILL SELL—
[illegible] F. B. Shaffer.
[illegible] Pick and Drill.
[illegible] Flour Gold Placer.
WILL BUY—
[illegible] Whipple Mountain.
[illegible] Mt. Gaines.
Write for our market letter, it will interest you. 29

FOR SALE—I FIND I AM OBLIGED TO dispose of a portion of my industrial stock in order to take up a bank note; the company is earning about 20 to 25 per cent. Such stock as this can very rarely be bought at any price. If I can dispose of $1000 to $2000 worth immediately, I will let it go at a figure that will guarantee you a big profit should you wish to sell, or handsome dividends if you wish to hold. Address BOX [illegible], Station C, city.

J. H. ORMSBY, S. W. PACKING, GALvanna Brick, Differential Car Wheel, Dif. R.R. Axle. Slashing prices on any of these for cash, or will exchange for clear property. L. V. SCHENCK, 122 S. Broadway. 29

$100,000 TO INVEST IN BANK STOCKS. Municipal and street bonds purchased.
MATTHEWS & MATTHEWS,
506 Douglas Bldg., cor. 3d and Spring.

FOR SALE—
$1500 mortgage, 7 per cent.; 4 years, city improved property, generous discount. Apply to TRESOTI, Notary Public, Court st. 31

WANTED—WILL GIVE $[illegible] LOS ANGELES Athletic Club stock and $[illegible] cash for [illegible] shares German-American Bank stock. Address J, box 58, TIMES OFFICE. 29

MUST EAT AND WILL SELL [illegible] AMERICAN Differential Railway Axle or any part at 10c per share. Address J, box 79, TIMES OFFICE. 29

COMPELLED TO SACRIFICE AMERICAN Dif. Railway Axle Co., 500 shares, at 25c per. Address Q, box 73, TIMES OFFICE. 29

FOR SALE—[illegible] SHARES LITTLE TEjunga Mining Co. stock; make me an offer. Address J, box 25, TIMES OFFICE. 29

FOR SALE—SOUTHERN TEL. ELEC.
10, 20 or 30 shares.
325 H. W. HELLMAN. 31

FOR SALE—1 SEAT TO LOS ANGELES-NEVada Stock Exchange, cheap. Apply ROOM 235, Lissner Bldg. 29

THINGS ON WHEELS—
All Sorts.

AUTOMOBILES.

FOR SALE—ONE MAXWELL RUNABOUT; also one light touring car; taken in exchange for larger Maxwell cars; for sale at most interesting prices; both very little used, A1 and guaranteed. Call 1211 S. MAIN. 1

FOR SALE—WHITE STEAMER, '07, 5-PASsenger, run less than [illegible] miles; newly painted and looks like new, and just as good as it looks; price $1500; no trades. Address J, box 160, TIMES OFFICE. 4

FOR SALE—4-CYLINDER SIDE ENTRANCE touring car, fully equipped, with top, lamps, tools, good tires, etc.; want 1907 runabout or 2-cylinder touring car or $750 cash. Call residence, 1307 DE LONG ST. 29

HIGH GRADE SEVEN-PASSENGER TOURing car, nearly new, in perfect condition, for sale cheap for cash, or will exchange for inside real estate. C. R. PARKER, 3[illegible] Union Trust Bldg. •

FOR EXCHANGE—4-CYLINDER 1907 TOURing car, new condition; want clear residence lot worth $1500 or smaller car and cash. WILSON, 507 Grant Bldg. A3434; Main 4178.

WANTED — TO BUY OLDS, FRENCH type, one-lunger runabout, or trade $250 gentleman's spider phaeton in part payment. BOX 25, Lamanda Park, Cal. 29

WANTED—MEDIUM WEIGHT 4-CYLINDER touring car; will pay cash; must be bargain. Address R. V. SCHILLING, 319 E. Fourth st. 29

WANTED — TO SAVE YOU TIME AND money by repairing your automobile at your own home. Satisfaction guaranteed. GEO. HUMMEL, South 3072. 31

RUNABOUT OR ROADSTER WANTED. Will make good trade for Pasadena improved or unimproved property. Address 207 BRALEY BLDG., Pasadena. 31

WILL SELL YOU AUTO TIRES ANY make, cheaper than anyone else; your old ones in exchange. Vulcanizing tubes, 50c. [illegible] S. Spring. HUTCHINS & MACE. •

WANTED—TO BUY 4-CYLINDER ROADster for cash, from owner; state where it can be seen and price. Address J, box 18, TIMES OFFICE. 30

TO SWAP, 4 CYLINDER 5 PASSENGER 25 H.P. touring car, nearly new; for lot between Jefferson and Slauson, west of Main. 153 E. 28TH ST. Phone B5107; South 4241. 31

FOR SALE—OLDSMOBILE RUNABOUT, IN good condition, only $300; might exchange for good horse and buggy; no dealers. Call forenoon, 2207 S. MAIN. 29

FOUR-CYLINDER CAMERON, 20-H.P., 3 speeds, shaft drive, $800; used two months; half cash and good lot or diamond. Address J, box 54, TIMES OFFICE. 31

WANTED—2-CYLINDER CAR FOR FINE residence lot at Redondo; value $700; no junk. Address H, box 183, TIMES OFFICE. 31

FOR SALE—4-PASSENGER WAYNE TOURing car; A1 condition; will exchange for good lot. 211 MARY ST., Pasadena. •

1905 POPE TOLEDO; DETACHABLE TONneau; $850; cash only. P. O. BOX 3[illegible], Pasadena, or call 414 W. COLORADO.

WANTED—PEERLESS, PACKARD, PIERCE or Locomobile, model 1907. Address J, box 18, TIMES OFFICE. 31

REAL BARGAINS; '06 7-PASSENGER POPE-Toledo; fine condition; fine equipment, $1250. 311 E. FIFTH ST. 29

FOR SALE—1 4-CYLINDER, 1 2-CYLINDER Ford runabout, in very fine condition; bargain prices. 312 E. FIFTH ST.

FOR EXCHANGE—'06 5-PASSENGER POPE-Toledo for gilt-edge real estate acreage. 311 E. FIFTH ST. 30

VAN NESS HOWARD AUTO CO. HAS money in any quantity to loan on automobiles. 311 E. FIFTH ST. Main 4[illegible], F[illegible]. 30

AUTO TIRES; SAVE MONEY AND EXpress. Cash Buyers' Tire Co., 1029 S. Main. •

THREE 30x4 CLINCHER CASINGS, ALmost new, cheap for cash. SOUTH 691. 1

Classified Liners.

THINGS ON WHEELS—
All Sorts.

AUTOMOBILES.

FOR SALE — SPECIAL BARGAIN; RAMbler touring car with top and other equipments, in first-class condition; very little used; worth $900. Will take $500. Don't call unless you have the cash; no trade propositions entertained. See machine at 112 EAST PICO ST. 29

FOR SALE — MY NEW 7-PASSENGER touring car, cost $4700, 40-H.P., fully equipped; I am going to my home in the East in 30 days; will sell this car for $3300, spot cash; no trades; car has only been run 500 miles. Call up SUNSET 2071, Pasadena. 1

AUTOMOBILES FOR EXCHANGE—TWO 14-passenger electrics; been run short time, good as new, now paying 20 per cent. on investment, guaranteed; will trade for good real estate; price $5000. Address B. 191, LONG BEACH, Cal. 31

WANTED—WILL PAY SPOT CASH FOR A good runabout if your price is right; no junk wanted. 1122 S. MAIN. •

BICYCLES AND INVALID CHAIRS.

INVALID CHAIRS FOR RENT. EAMES TRICYCLE CO., 1022 San Pedro st. Phones •

BUGGIES, PHAETONS, RUNABOUTS.

FOR SALE — FINE TUBULAR PREMIER gear, pneumatic runabout speed buggy; nearly new; cost $225; will sell $150 cash. 1363 OAK ST. 29

FOR SALE—1 HACK, 1 COUPE; VERY cheap. Apply 310 S. MAIN. 31

WAGONS AND CARTS.

FOR SALE—LARGE WAGON, 3¾-INCH steel skein; first-class for ranch wagon; has box bed, 15 ft. long, 6 ft. wide, and 3 ft. high; also light 1-horse wagon for peddling or express. 825 S. GRAND AVE. 29

FOR SALE — DOUBLE-DECK FRUIT wagon, canopy top, only used few months; also 2-seated surrey. 2624 BUDLONG AVE. Sunset West 4762, Home 71567. 30

FOR SALE—GOOD CAMP WAGON, JUST the thing for Yosemite trip. Call at 1485 SAN PEDRO ST. 4

LIVE STOCK FOR SALE—
Horses, Cattle, Mules, Etc.

FOR SALE—4 HORSE OUTFIT, NOW AT Bagdad, on Santa Fe R.R., 200 miles east of Los Angeles, consisting of span of young mules, horses and harness; also nearly new Studebaker wagon, wide tires, everything first-class, reasonable price; good opportunity for some mining company. BRADSHAW BROS., 229 Bradbury bldg. 31

FOR SALE — $150; BY PRIVATE PARTY; the best ranch or camp team in the State; worth $350. Have been offered $400, but on account of business difficulties, and to sell at once, will take $150. Weight 2500 lbs.; perfect mates, young, sound and true pullers. 125 NEW HIGH ST. Courthouse is on New High. 30

FOR SALE—DRIVING OUTFIT, CONSISTing of bay horse; 5 years old, nice stylish driver, gentle for lady, also nearly new top rubber tired Babcock runabout and a good set of rubber trimmed harness. This outfit must be sold by Saturday night, as we leave for East Monday. Can be seen every evening after 5 o'clock. 1201 SUNSET BLVD. 29

FOR SALE—TWO GENTLE SHETLAND PONies, 4 year olds, half brothers, thoroughbreds; am leaving city and want to sell these ponies this week. If you want to get gentle ponies for children to ride or drive here's a chance; your price is mine, for I leave for East Monday. 1201 SUNSET BLVD. 29

FOR SALE—2 CHEAP HORSES, BAY horse, 1000 lbs., sound, gentle, work single or double, good puller; one sorrel mare, 950 lbs., sound, good driver, single or double and gentle; prices $40 each or $75 for team. Just back from camping trip. Call today. 615 E. 11TH ST. 29

FOR SALE—MUST BE SOLD TODAY; ONE good all-purpose ranch horse, price $65; 1 horse, buggy and harness, price $75; 1 2-year-old pony, gentle to drive or ride, price $75; 1 3-gallon cow, Durham, price $35. Apply 6415 S. MAIN ST. 1

FOR SALE—GOOD COW, GIVES 3½ GALlons milk daily; will take good shotgun or furniture in part pay. R. E. P., 2342 ELTHEA ST., near car house, division No 3, L. A. Ry. 31

FOR SALE—$50, 10 YEAR OLD GOOD GENtle sorrel mare for lady to drive. 1545 W. 36TH PLACE, corner Denker and 36th Place. Take W. Jefferson st. car and get off at Denker. 4

FOR SALE—GENTLE BUGGY MARE, 7-years old, in good condition; will sell only to party conscientious in care of same. Address owner, 356 S. OLIVE ST., or Telephone F4671. 29

FOR SALE — 1 GOOD RANCH TEAM, 1 good camping team, 1 laundry horse, 1 ranch wagon, 2 buggies, 3 seats of harness. 205 E. 8TH ST. 30

FOR SALE—GOOD COMBINATION BUCKskin horse, weight 1100 pounds, city broke, stand with weight, price $65. 558 CENTRAL AVE. 30

FOR SALE—CHEAP, ABOUT 15 ACRES barley hay on field, ready to cut. Corner HARVARD AND SANTA BARBARA AVE. 'Phone West 5715. 29

FOR SALE—GOOD COMBINATION FAMily horse, good rubber tire, stick seat, top buggy and harness, will sell outfit for $125. 558 CENTRAL AVE. 30

FOR SALE—ONE GRAY HORSE, 6 OR 7 years old, weighs 1150 lbs., absolutely sound, true double or single; price right if taken at once. 836 E. JEFFERSON. 31

FOR SALE—LARGE TEAM OF WORK horses, weight 2600 lbs., guaranteed true pullers, suitable for ranch work; price $160 if sold today. 1428 SAN PEDRO. 29

FOR SALE—GOOD GENTLE FAMILY mare, 7 years old, weight 1150 lbs., fine looker; good free driver, suitable for any use. Price $65. 1426 SAN PEDRO 29

FOR SALE—5 A1 COWS, FOUR FRESH AND one fresh about 2 weeks. Call 1545 W. 36TH PLACE, corner Denker and 36th Place. Take W. Jefferson st. car, get off at Denker. 11

FOR SALE—BARGAIN. HORSE SIX YEARS old, sound in every way. Buggy runabout with rubber tires. Run two weeks. Address G, box 175, TIMES OFFICE. 1

FOR SALE—GOOD RUBBER TIRE TWO seated pole surrey and bay team, well matched, will sell team and surrey for $150. 558 CENTRAL AVE. 30

FOR SALE—$200; FINE BAY MARE, PERfectly sound, 7 years old; free traveler and gentle for lady to drive. 2356 THOMPSON ST. 29

FOR SALE—OR TRADE—ONE CHESTNUT sorrel driving mare, 5 years old; will saddle; weight 950 lbs.; will stand with weight. Phone SOUTH 1627. 30

FOR SALE — ONE NICE LARGE PONY outfit for ladies or children to ride or drive; also 2 cheap work horses, all cheap. 712 ALVARADO. 29

FOR SALE—1 BLACK MARE, ABOUT NINE years old; weighs 1100 lbs.; true to work double or single; $75 if taken at once. 137 E. 25TH. 29

FOR SALE—1 SORREL HORSE; WEIGHS about 1250 lbs.; suitable for ranch work or hay press; $30 if taken today. 137 E. 25TH ST. 29

FOR SALE — CHUNKY HORSE; WEIGHS 1000, 5 years old, broke single and double. 1704 S. MAIN ST. 2

FOR SALE—GOOD PAIR MULES, TWO pair horses and wagon, harness; 1 good saddle horse. Corner 4TH AND WALL ST. 31

FOR SALE—SPAN OF HORSES, 9 AND 10 years old, sound, good all purpose. Call 118 NORTH AVE. 18. 30

FOR SALE—DRIVING MARE, DARK BAY, gentle for lady, at WEST 9TH STABLES. Phone Main 3964 or E2166. 31

FOR SALE—AT A BARGAIN, BY OWNER, delivery horse, good traveler and an excellent ranch animal. Phone MAIN 1667. 29

FOR SALE—GOOD 1000-LB. MARE, KIND and gentle; broke in harness; all $65. 728 S. MAIN ST. 30

FOR SALE—1200-LB. HORSE, 5-YEAR-OLD; well broke and good worker. Call GLENDALE 511, Sunset, or 611 Home. 29

FOR SALE—2 DELIVERY HORSES; WORK single and double. Apply LYON-M'KINNEY-SMITH. 29

FOR SALE—HORSE, HARNESS AND RUBber tired buggy; can be seen any time today or tomorrow at 825 S. GRAND AVE. 29

FOR SALE—GOOD TEAM, TRUCK AND harness, with steady job, making $110 per month, snap. 712 ALVARADO. 29

FOR SALE—GOOD 1200 POUND TEAM, horse blocky built, 8 years, and a true worker, price $65. 558 CENTRAL AVE. 30

FOR SALE—TEAM OF SMALL 900 LB. mules and harness, good for desert or camping. Rear of 728 S. MAIN. 29

FOR SALE—A BEAUTIFUL COW; BE fresh in 4 weeks; got no room for her. 946 EL MOLINO ST. Take W. Ninth-st. car. 30

FOR SALE—LARGE WORK MARE AND colt, a bargain, $75. 707 S. BOYLE AVE. Call forenoons. 31

FOR SALE—JUST ARRIVED WITH A CAR SADDLE HORSES AND BURROS. 930 LYONS ST. 3

TO LET—FINE JERSEY COW; MUST SELL; going north. Apply 1137 WEST 27TH ST. 31

FOR SALE—FRESH JERSEY COW AND calf, four gallons, $75. 742 58TH PLACE. 2

FOR SALE—2 HORSES AND MULE, CHEAP. Call 1625 SAN PEDRO ST. 4

LIVE STOCK FOR SALE—
Poultry, Birds, Dogs, Etc.

FOR SALE — THOROUGHBRED EGGS FOR setting, at one-half former price. RED FEATHER POULTRY FARM, Huntington Park. Phone B8569. •

FOR SALE—2 DOZEN LAYING HENS; White and Brown Leghorns, $6 dozen. 1627 TEMPLE ST. 29

LIVE STOCK FOR SALE—
Poultry, Birds, Dogs, Etc.

FOR SALE—POULTRY OF ALL KINDS IN the Inglewood poultry colony, and we want to buy three 360 egg Model incubators; they must be in perfect order. If your price is right, address ROOM 309, Wilcox Bldg., Los Angeles. •

FOR SALE—TWO FINE BOSTON TERRIER dogs, from Squantum Kennels, Boston; 1 and 1½ years; cheap; must be sold. Address or inquire 1120 S. ORANGE GROVE AVE., cor. Livingston Place, Pasadena, Cal. •

FOR SALE—PEDIGREED COCKER SPANiel pups, black and parti-colored, both parents first prize winners, also Angora kittens. TOMHONNI KENNELS, 547 W. 47th st. Phone B9692. 29

FOR SALE—ONE OF THE FINEST LITters of St. Bernard pups in Los Angeles. If interested call at 833 S. GRAND AVE., any time today or tomorrow. 29

FOR SALE—2 ORPINGTON HENS, WITH a lot of standard Rhode Island Red babies. 129 W. 28TH ST., in rear. South 2083. 29

FOR SALE—THIRTY PLYMOUTH ROCK hens, all or a part. 1561 WEST 23RD ST. 31

FOR SALE—BOSTON BULL, FEMALE, 5 months; leaving city. 1970 LOVELACE AVE. 29

LIVE STOCK WANTED—
Of Various Kinds.

WANTED — EXPERIENCED STOCKMAN has 5000 acres of fine stock range; will take good cattle, stock to run on shares; either calves or old stock. Apply 153 WILSON BLDG., First and Spring sts., Los Angeles. 31

WANTED—THE BEST DELIVERY HORSE that $90 will buy; also the best driving horse that $100 will buy. Bring horse to 1130 E. SIXTH ST. on Saturday forenoon between 8 and 11 o'clock. 30

WANTED—TEAM, 1100 OR 1200-LB. MULES or horses; must be young, sound, good pullers; no plugs; tell all. Address 290 EAST GREEN ST., Pasadena. 29

WANTED—BY A DEALER, CHEAP PLUG horses and mules; also harness and rigs; must be a decided bargain for feed is high. Phone WEST 4041. 29

WANTED—CAN USE TEAM OF HORSES or mules one month for feed; good care. Phone South 6087, or call after 7 p.m. 4020 S. MAIN ST. 29

WANTED—HORSE AND BUGGY; MUST BE in good condition; will pay part cash and rest in exchange for tinting and frescoing. Call B9052. 29

WANTED—TO PURCHASE FOR CASH, A span of large mules or horses. SESSIONS, 502 Bryson Bldg. 31

WANTED—COMBINATION SADDLE AND driving horse, safe for lady, no dealers. 1654 TEMPLE. Main 564. •

WANTED—COMBINATION SADDLE AND driving horse, safe for lady; no dealers. 1654 TEMPLE. Main 564. •

LIVE STOCK EXCHANGE—
What Have You?

FOR EXCHANGE—HAVE 80 RHODE ISLand Reds and 100 White Wyandottes, thoroughbred stock, to trade for Leghorns or Black Minorcas; good stock only. Address J, box 94, TIMES OFFICE. 31

DETECTIVE AGENCIES—
And Detectives.

BLAIR'S DETECTIVES—
Effective, systematic, secret service. Best organized force west of Chicago. Mining, criminal, civil and commercial. Correspondents in all the principal cities of the world. Open day and night. 221 WEST THIRD STREET. A6341. Main 9165. •

ELMS DETECTIVE AGENCY WILL UNdertake all proper detective business intrusted to it by corporations, individuals or attorneys. Special attention given to the examination of mines and mining stocks. Correspondents in all principal cities of the United States and Europe. Office WILSON BLDG., First and Spring sts., Los Angeles, Cal. (Cable address, ELMS, Western Union code.) Established 1887.

BAILEY'S DETECTIVE AGENCY, 102,
222-6 HENNE BLDG.
Day phone, Main 4276.
Night phone, West 5921.
Expert in all classes of detective work. No charge for consultation.

CRONIN'S DETECTIVE AGENCY. JOHN F. Cronin, ex-U. S. Secret Service Agent, principal. Prompt, accurate and reliable service. Suite 602 BRYSON BLDG. Home phone, day, A6675; night, A2863. •

MUSICAL INSTRUMENTS—
For Sale, Exchange or Wanted.

FOR SALE—BEAUTIFUL UPRIGHT PIano, used only a few months; well-known make; genuine ivory keys; elegant colonial case; copper-wound bass strings; all metal nickel plated; 3 pedals, including patent practice pedal; 3 strings to each tone; continuous dust-proof hinges; full length music rack; rich velvet scarf and stool; will sacrifice this elegant piano for only $195 and can arrange for $5 monthly payments. 628 S. HILL.

FOR SALE—A NICE MAHOGANY GRAND piano, a snap if taken this week. Call between 12 and 2 p.m. and after 6 p.m. or all day Saturday and Sunday. 351 S. FIGUEROA. •

FOR SALE—G. K. PIANO STORE. PIANOS and sewing machines for sale or rent. Edison Phonographs and records for sale. 619 S. SPRING ST., Los Angeles, Cal.

FOR SALE—PIANO, ALMOST AS GOOD AS new at half its value and less than half its cost. R. W. PIERCE FURNITURE CO., 207 North Spring st. 31

FOR SALE—HIGH-GRADE PIANO; MUST be sacrificed to pay money advanced and storage charges; price $168. 449 S. HILL ST. 30

FOR SALE—2 PIANOS, LAST OF THE stock; worth $350; make offer; time or cash; must go at some price. 1239 S. MAIN. 28

TO LET—A $400 UPRIGHT PIANO, $2.50 PER month to careful party. Call after 12, 1523 W. 16TH. Home 54137. 3

FOR SALE—E. C. CONN SILVER-PLATED tenor horn, fine condition, make offer. C. H. SKINNER, 2146 Kent st. 30

FLUTE FOR SALE; BOEHM SYSTEM, low pitch, good as new, $25. Address J, box 161, TIMES OFFICE. 31

MINING—

A MINING ENGINEER RECENTLY REturned from Central America, desires financial assistance for an extended trip back. Knows of a large unexplored mineral territory, where capital can open some big mines; highest references; don't answer unless you mean business. Address H, box 139, TIMES OFFICE. 31

PARTIES WISHING TO ENTER UPON silver mining and willing to become rich can learn of a good one located in Old Mexico, where the S. P. R.R. is going through the State of Sinaloa. The object of this advertisement is want of money to operate; a small amount will do. Address H, box 151, TIMES OFFICE. 29

YOUNG MAN, PRACTICAL MINER, ALSO office man, desires position with mining company. Capable of judging ore bodies or sampling thoroughly any mining property. Reasonable salary, references. Address G, box 191, TIMES OFFICE. 29

FOR SALE—INEXHAUSTIBLE BEDS OF high grade sulphur. Continually forming. On line of Owens Valley Railroad. Also extensive salt lands. Purest salt. Formed by nature's process. Address LOCK BOX 33, Independence, Cal. 10

PROSPECTING AND EXPLORATION party leaves June 1 with finest, complete, comfortable outfit in the field; two mechanical ore locators; one more completes party. 290 E. GREEN ST., Pasadena. 30

CLAWSON & GILLINGHAM, MINING ENgineers, examinations, reports and ASSAYING. Late of Copper Queen Con. M. Co. Both phones. 415-317 LANKERSHIM BLDG. •

ASSAYERS, CHEMISTS, METALLURGISTS. PACIFIC ORE TESTING WORKS. 'Phone A5620. 1636 San Fernando st. 29

IRVING & CO., GOLD REFINERS AND ASsayers, cash or bullion. 128 N. MAIN ST. •

GOOD MINING CLAIMS IN EXCHANGE for automobile. BOX 693, Goldfield, Nev. •

ACCURATE ASSAYS AND ANALYSES. MARK WALKER, 211 W. First. •

ASSAYING—

J. A. COMER REFINING CO., GENERAL assaying. Commercial runs and treatment of intricate ores a specialty. Office at 207-208 LISSNER BLDG., 524 S. Spring st. •

IRVING & CO., GOLD REFINERS AND ASsayers; cash for bullion. 128 N. MAIN ST. •

I TEACH PRACTICAL ASSAYING, CYANIDing, etc. 121½ S. BROADWAY, room 4. •

ASSAYS, 75c EACH. WESTERN ASSAY WORKS. 701 Cit. Nat. Bank Bldg. •

STORAGE—
All Sorts.

TO LET — SEPARATELY LOCKED IRON rooms, $2 per month; trunks, boxes, etc., 25 to 50 cents. Phone for our large van when you move, $1.25 per hour. COLYEAR WAREHOUSE CO., 415-17-19 San Pedro st. Main office, 509-11 S. Main st. Phone Main 1117; F3171. •

THE L. A. VAN, TRUCK AND STORAGE CO.'S office moved to 660 S. Spring st. R. B. DUNSTON, prop. Main 115. Home F7694. •

SHIPPING—

REDUCED RATES ON HOUSEHOLD GOODS to all points, east and west.
JUDSON FREIGHT FORWARDING CO.,
200 Central Bldg., Sixth and Main.
Phones F1692; Main 714. •

LOST, FOUND, STRAYED—
And Stolen.

LOST—ENGLISH SETTER, WHITE WITH black spot; stamped on collar, DAVE McCLELLAND, Merchants' Bar, 4th and Los Angeles. Reward. Return to owner. 29

LOST—EASTMAN KODAK, 3x4, ON NINTH st. car, Monday evening; contains picture wanted. Reward. S.W. corner Ninth and Olive. IDA RENNIE. 30

LOST — ON YELLOW GARVANZA CAR, Thursday morning, purse, containing $20 gold piece and small change. Finder return 6221 REPTON ST. Reward. East 211. 29

LOST—AT KRAMER'S DANCE, WEDNESday night, pair lady's long kid gloves, champagne color. Return OWNER, 427 Grand View. Reward. No questions asked. 29

LOST — BLACK HANDBAG, MONDAY morning, on green University car; owner needs the money, is in hospital. Please return to 1232 W. 22D ST.

LOST—!!NOTICE!! LIBERAL REWARD FOR return of a brown and white female Boston Terrier; lost in Westlake district. Phone TEMPLE 677. 31

LOST—A PEARL SUNBURST, WITH DIAmond center, Sunday, May 24. A reward. MRS. J. C. HALL, 155 N. Avenue 23. 4

FOUND—LADY'S WATCH AND CHAIN. Write description and when lost. Address J, box 93, TIMES OFFICE. 29

LOST — MONDAY AFTERNOON, MALE Spitz dog. Return to 1020 S. HILL and get reward. 29

LOST—STRING GOLD BEADS, BETWEEN L. A. High School and Second and Broadway, Monday. Reward. Call up E1518. 29

LOST—LADY'S GOLD WATCH, NAME Gertrude Fesler on inner case. Return to 845 S. HILL ST. Reward. 29

LOST—COCKER SPANIEL, SHORT EARS and short tail. Tag 787. Return to 510 WALL ST. Phone Main 4576. Reward. 29

LOST—GOLD WATCH AND FOB WITH guard and monogram M. S. H. Reward. F4173. 855 S. GRAND AVE. 30

LOST—ONE BLUE MARE MULE; WEIGHT about 1050. 720 LAWRENCE ST. Broadway 1655. 29

LOST—LONG BLACK KID GLOVE. FINDer return to 2217 S. FIGUEROA ST. Reward. 29

LOST—SPITZ DOG. CALL OWNER BY phone 71650. 29

PATENTS—
And Patent Agents.

RAYMOND IVES BLAKESLEE, PATENT lawyer, solicitor and expert, long New York City experience. Patents and copyrights secured, trademarks registered in all countries. Litigation in all courts. Facilities for exploiting selected inventions. 204-207 MASON OPERAHOUSE BLDG., 127 S. Broadway. Los Angeles. Phone A7212. •

PATENT AND TRADEMARKS SOLICITING and litigation. TOWNSEND, LYON & HACKLEY, 504 Merchants' Trust Bldg., 207 S. Broadway. Home A5191; Main 9129. •

G. E. HARPHAM GETS PATENTS, INVENtions financed, patent litigation; 25 years' experience. 617 UNION TRUST BLDG. F4322. •

PIONEER PATENT AGENCY, HAZARD & STRAUSE, founded 30 years. 639 Citizens' Bk. Bldg., 3d & Main PATENT BOOK FREE. •

C. SEVERANCE, OF LONG PATENT AND TRADEMARK PRACTICE at Wash., D. C., 320 H. W. Hellman Bldg. Home A7868. •

JAMES R. ROGERS, EX-EXAMINER U. S. Patent Office. Patents. 423 BYRNE BLDG. •

TYPEWRITERS—
Of Various Makes.

STANDARD REBUILT TYPEWRITERS OF all makes. Work like new, but one-half the price. Agents "Light Running" YOST and ball-bearing DENSMORE. Bargains in every make. Largest and best rental stock in Los Angeles. Prices lowest. Expert repairing. THE LOS ANGELES TYPEWRITER EXCHANGE, 128 S. Broadway. A5913; Main 2959.

TYPEWRITER EXCHANGE—
Typewriters, all kinds bought, sold, rented, expert repairing. TYPEWRITER EXCHANGE, removed from Wilcox Bldg. to 119 S. BROADWAY. Home 6485; Main 7834. •

GOVERNMENT LANDS—
And Land Scrip.

WE CAN LOCATE YOU ON GOVERNment land in the "Haymeadows" Valley, sometimes called "La Rica" Valley. This land is absolutely the choice of Imperial soil, no alkali, no adobe; is of a straight "silt" character of unknown depth; no frosts; beautiful climate, practically the last opportunity to secure government land of such fertile character. See us at once, as it will all soon be claimed. Fee 50 cents per acre. Also have some quarter sections near Santa Monica, also a few quarter sections about 15 miles from Redlands. These are for homesteading. Can also locate you on some desert land near "Coachella" Valley. Call or address ROOM 540, Chamber of Commerce Bldg. Phone A8056.

HAVE A FEW ¼ SECTIONS FOR HOMEsteading near Redlands; also ¼ school section for sale; can locate you on some good land near Coachella Valley, and land in Haymeadows Valley. Call or address 540 CHAMBER OF COMMERCE, Phone A8056. 29

HERE IS THE CHANCE OF YOUR LIFE. FINE LEVEL AGRICULTURAL LAND, NEAR L. A. AT 80 CENTS PER ACRE. PLENTY WATER. OSBURN LAND CO., 405 CHAMBER OF COMMERCE.

FOR SALE—I WILL LOCATE YOU ON 160 acres in three different locations in San Bernardino county, close to railroad and abundance of water. J. F. M'PHERSON, 422 Stimson Bldg.

GOVERNMENT LANDS IN SOUTHERN California; inexhaustible supply of water for irrigation; no risk; no pioneering; no experiment. 315 Copp Bldg., 218 S. BROADWAY.

$125 PAYS IT ALL. CALL IN AND LET us show you how to get 160 acres fine close-in agricultural or fruit land. Plenty of water. 623 CHAMBER OF COMMERCE. •

GOVERNMENT LAND—FOR $25 I WILL locate you on 20 acres of oil-bearing land up in the Santa Maria oil belt. 738 E. 14TH ST. 30

WANTED — LAND SCRIP ON GOVERNment land at once. BINGHAM & KNOWLES LAND CO., 105 S. Broadway. 29

WANTED—TO BUY LAND SCRIP. ADdress H, box 47, TIMES OFFICE. •

ATTORNEYS—
And Counselors at Law.

LOS ANGELES LAW AND COLLECTION CO. No fee without success. Consultation free. Estates settled; damage suits; marriage laws, liens, etc. Attorney and notary, 518 GRANT BLDG., 4th and Broadway. •

CITIZENS' LAW AND CLAIM AGENCY, 432-434 Citizens' National Bank Bldg., Third and Main. Collections, attachments, damage cases; mortgages foreclosed. Consultation free. 31

LADD AND WOOD, ATTORNEYS, NOTARY Public, advice free. 208 DOUGLAS BLDG. A6460. 30

PHYSICIANS—
With Office and Hours.

SPECIALIST FOR MEN SINCE 1876. ALL nervous, skin, blood, rectal, private and chronic diseases of both sexes; stricture, urinary troubles and catarrh cured. Consultation free. Rupture cured without knife. 529 W. 3RD ST. Take Angels' Flight car. •

DR. A. R. GOMEZ, WOMEN SPECIALIST, has removed to offices 114 S. SPRING ST. •

NURSES—
With Experience.

WANTED—COMPETENT CHILD NURSE, with hospital training, with reference. Apply 1010 BEACON. 29

DRESSMAKING—
And Dressmakers.

WANTED — CHILDREN'S SEWING, INfants' outfits, $5 up; lingerie, summer dresses; price reasonable. 706½ CALIFORNIA. Main 3441. 30

SEWING MACHINES—
New and Second-Hand.

A REPRESENTATIVE OF LEADING SEWing machine co. will be in Los Angeles shortly for the purpose of engaging A-1 salesmen, the best contract ever offered. If you are thinking of making a change, address G, box 160, TIMES OFFICE, an interview will be arranged. 30

OIL PROPERTY—

FOR SALE—OJAI OIL COMPANY STOCK. Highest bidder gets it. Make offer before Saturday, stating smallest and greatest number of shares you will take, and at what price. Address J, box 19, TIMES OFFICE. 29

FOR SALE—ABOUT 1400 FT. 7 5-8 AND 9 5-8 second-hand well casing in first-class condition. LOS ANGELES PAPER MFG. CO., opposite Eastlake Park.

WANTED—A PARTY WILLING TO LEASE a good piece of oil land; have not money to develop. Address J, box 87, TIMES OFFICE. 29

MACHINERY—
And Mechanical Arts.

FOR SALE — BARNES SCREW-CUTTING lathe, 13-inch swing, counter shaft, line shaft, pulleys, belts, tools, chucks and motor, at a bargain. Address H, box 37, TIMES OFFICE. 31

EDUCATIONAL—
Schools, Colleges, Private Tuition.

"DON'T WORRY."
160 words min.; 6 weeks; positions assured. ECLECTIC Business College, 1012 S. Main. •

IT HAS NO EQUAL

The Los Angeles

Sunday Times

Newspaper and Magazine
In Nine Parts

Some Of The Contents Of The Issue Of

MAY 31th, 1908

In The Newspaper Sections

PART I—General News Sheet: The Freshest News of the World by Wire; Daily Market Reports; Shipping; Real Estate Record; Record of Births, Marriages, Deaths and Divorces; Weather conditions; News of Southern Counties.

PART II—Editorial Section: Editorials and Pen Points; The Lancer; Local Official Doings; Mercantile Advertising.

PART III—Business Section: News of the Financial, Industrial and Commercial World; the Workers' Page; Mines and Mining, etc.; Miscellaneous Advertising.

PART IV—First "Liner" Section: The Times' Clearinghouse; General Classified Advertisements.

PART V—Second "Liner" Section: Real Estate; The Times' Weekly Review; Detailed Information of the Markets; Classified Real Estate Advertising.

PART VI—The Cream Section: News of Society; the Drama; Music and Musicians, Art and Artists, Review of Fresh Literature; Each and All Society; Girls' and Boys' Page; Dry Goods and Other Advertising.

PART VII—The Tri-Color Section: Inimitable Buster Brown and Other Comic Illustrated Pages; Fluffy Ruffles; Fashions in Colors; Matters of Especial Interest to Women; Mrs. Harland's School for Housewives; General Good Reading for Old and Young.

PART VIII—The Pink Section: General and Local Sporting News; Automobile and Sporting Goods Advertisements.

In The Illustrated Magazine

Flogging the Natives—They Use Hippopotamus Whips on Shores of Victoria Nyanza. By Frank G. Carpenter.

Story of the Flood—One of the Strange Legends of the Yuma Indians, as told by one of them.

Rub Royal Elbows—Americans Who Have Been Intimate With Kings. By John Elfreth Watkins.

A Trip to Roosevelt—Interesting Region Near the Great Government Dam. By Esther Cary Ide.

A Truant Parson—He Meets With Many Adventures on a Sunday Morning. By Helen Maddock.

San Juan Capistrano—A Day of Communion With Padres and Carved Saints. By Gussie Packard DuBois.

A Peep Into Cornwall—Much of Interest in This Unfrequented District. By Jennie Coleman.

Border Troubles—Entrapping Robbers in the Balkan States. By W. B. W.

Nina—Tale of an Italian Fisherman and His Fiancee. By Gina Charlotte Campanari.

The Master Magicians—How Choa Got Even With the Foreign Devils. By B. F. Napheys.

Stirring Reminiscences—Adventures of Old-Time Pony-Express Riders. By G. W. S.

The Seismograph Hog—Animal That Forecasts Earthquakes and Storms. By Charles A. Chambers.

The Duel—How Mr. Denis O'Halloran Transgressed His Code. By B. Fletcher Robinson.

The Land of Idols—Great Prevalence of Idolatry in India. By John J. Pool, F.R.G.S.

Game of Give and Take—Anne Marie and Julia Play the Game of Friendship. By Josephine Maxim.

In Prison in Jerusalem—Experiences of a Member of the British Parliament. By William O'Brien, M.P.

Choosing Plants—Necessity for Intelligent Judgment in Selection. By Ernest Braunton.

The First Breed Standard for Poultry—Some Conclusions Reached on a Much Discussed Topic. By Henry W. Kruckeberg.

Europe a Year for $500—How One May Economize on a Trip Abroad. From New York Sun.

Municipal Cleaning—Excellent Practice That Should be Made Permanent Custom. By Ernest Braunton.

CARE OF THE BODY—FARMING IN CALIFORNIA—THE HOUSE BEAUTIFUL—PRACTICAL ETHICS—GARDENING IN CALIFORNIA—THE CITY BEAUTIFUL—POULTRY CULTURE—GOOD SHORT STORIES, ETC.
BEAUTIFUL ILLUSTRATIONS. ALL FOR 5 CENTS.

TROUBLE BREWING.

Inspectors Who Certified to McClellan-Hearst Votes in Danger of Criminal Prosecution.

[BY THE ASSOCIATED PRESS—A.M.]

NEW YORK, May 28.—Possibility of criminal prosecution was indicated at today's session of the McClellan-Hearst trial in the Supreme Court when Justice Lambert called for original tally sheets and summoned the election inspectors who had testified to the count of ballots in a box which had been recanvassed.

This was the third box opened since the recount before the court was begun, and the recanvass disclosed a net gain for Hearst of twenty-three votes over the figures officially reported. Smaller gains for Hearst had resulted from the recount of the ballots in the two boxes previously opened.

When the recount of the third box was completed and the result announced, Justice Lambert asked:

"Where are the tally sheets? Where are the election inspectors?"

"They are in the County Clerk's office," replied Mr. Richards, counsel for Mayor McClellan, as he offered the printed returns from the city record.

"No, that won't do," said the justice. "I want the originals, which will show what was done and who is responsible."

Justice Lambert, in spite of the protests of Mr. Richards, then sent for the original tally sheets which had been certified by the inspectors of elections.

No further action was taken at the time the justice directing that the recount proceed.

San Pedro Card.

The San Pedro Athletic Club will have a long card of forty-five rounds of fighting at the beach town show tonight in three preliminaries of ten rounds each and a main event of fifteen rounds, between Young McGovern and Young Herman. The prelims will be between Young Tracy and Jimmy Lee; Kid Adams and Kid Murray and Jack Anderson and Mickey Sheehan.

May Meet Coulon.

NEW YORK, May 28.—[Exclusive Dispatch.] In a fight to determine the best available paperweight to meet the champion, Johnny Coulon of Chicago, Joe Costa of Brooklyn defeated Willie Schumacher in the main bout at the Longacre Club tonight. With a right swing to the jaw Costa floored Schumacher in the first round. Costa's lefts to the stomach weakened Schumacher and at the end of the sixth round Costa had a big lead.

Irish Champion Wins.

NEW YORK, May 28.—[Exclusive Dispatch.] Sandy Williams, substituted for Kid Williams, was knocked out by Jack Killen, the "Irish Champion" in the fourth round of the windup at the Olympic Club tonight. Body punches weakened Williams, and after Killen had pounded him with his left a right swung to the jaw floored Sandy for the count.

DENTISTS—
And Dental Parlors.

DR. SCHIFFMAN, DENTIST, FORMERLY St. Paul and Duluth, Minnesota, now in Los Angeles, 107 N. Spring. •

MASSAGE.
And Other Baths.

FOR SALE—OR TO LET—COMPLETELY equipped foundry and machine shop. Fine opportunity. M. L. MACK, 222 H. W. Hellman Bldg. A4688. 2

MRS. MORRISON OF PITTSBURGH, PA., masseuse, facial and scalp treatment. 629 S. FLOWER ST. Home 'Phone F6164. •

BOILERS—
And Boiler Works.

L. A. BOILER WORKS, MFRS. OF BOILers and tanks, special attention to repair work. 119 REDONDO ST. Tel. M. 2257; Ho. 1833.

HAIRDRESSERS
Chiropodists and Manicures.

MISS ELDEN, EASTERN HAIR SPECIAList, facial massage, manicuring and hairdressing, scalp treatment; will do your work at your home by appointment. Home F7225. Hotel Clarendon. MISS ELDEN. 4

THOSE WISHING FIRST-CLASS HAIRdressing, manufacturing of hair, etc., call on MRS. CARPENTER, 424 S. Bdwy. Main 2455. •

GENERAL PRINCIPLES.

DEFINE ETHICS FOR LAWYERS.

Committee of Bar Association Recommends Canons.

May Defend One Known to Be Guilty as Charged.

Must, However, Take Care to Always Uphold Law.

[BY THE ASSOCIATED PRESS—P.M.]

NEW YORK, May 28. — A draft for the proposed canons of professional ethics has been prepared by a committee of the American Bar Association, and is being submitted to members of the Association for suggestions and criticisms. The final report, which it is proposed to base upon the suggestions and criticisms received, will be submitted to the association as a whole at the annual meeting to be held next August in Seattle, Wash.

In twenty-seven States of the Union there are codes of ethics more or less complete, which exist as a result either of codification by statutory enactments of some of the "duties" of lawyers or of the action of Bar Associations therein adopting canons of professional ethics. For some years past, members of the Bar Associations have advocated a movement which should culminate in an authoritatively declared standard of professional conduct, which will not only serve as a guide to the youthful practitioner, but will place the profession before the public in its true light, and thereby free it from public criticism and censure, which have at times been bestowed upon it as a result of the misconduct of unworthy men who have found their way into its ranks.

At the 1905 meeting of the association, the chairman of the Executive Committee presented a resolution, which was adopted unanimously, providing for a special committee to report upon the advisability and practicability of the adoption of a code of professional ethics by the association. At the 1906 meeting the committee reported favorably upon both points, and at the 1907 meeting the association directed the committee to prepare a draft for the proposed canons of professional ethics, requesting suggestions and criticisms of all members of the American bar.

ALABAMA EXAMPLE.

In its report the committee says:

"The foundation of the draft for canons of ethics is the code adopted by the Alabama State Bar Association in 1887. This draft represents our best present judgment, after a most careful consideration of the subject.

"In America, where justice reigns only by and through the people under forms of law, it is essential that the system for establishing and dispensing justice not only be developed to a high point of practical efficiency, but so maintained that there shall be absolute confidence on the part of the public in the fairness, the integrity and the impartiality of its administration; otherwise there can be no permanence to our republican institutions.

"Our profession is necessarily the keystone in the arch of republican government, and the future of the Republic, to a great extent, depends on our maintenance of the shrine of justice pure and unsullied. It cannot be so maintained unless the conduct and the motives of the members of our profession, who are the high priests of justice, are what they ought to be.

"No code or set of rules can be framed which will particularize all the duties of the lawyer in the varying phases of litigation or in all the relations of professional life. The following canons of ethics are adopted by the American Bar Association as a general guide, yet the enumeration of particular duties should not be construed as a denial of the existence of others equally imperative, though not specifically mentioned."

CANONS ADVOCATED.

The canons deal with the many problems confronting the lawyer in his professional conduct. Among the most important recommendations are the following:

"DEFENDING ONE WHOM THE ADVOCATE BELIEVES TO BE GUILTY. A lawyer may undertake with propriety the defense of a person accused of a crime, although he knows or believes him guilty and, having undertaken it, he is bound by all fair and honorable means to present such defenses as the law of the land permits, to the end that no person may be deprived of life or liberty but by due process of law.

"HOW FAR A LAWYER MAY GO IN SUPPORTING A CLIENT'S CAUSE. Nothing operates more certainly to create or to foster popular prejudice against lawyers as a class and to deprive the profession of that full measure of public esteem and confidence which belongs to the proper discharge of its duties than does the false claim, often set up by the unscrupulous in defense of questionable transactions, that it is the duty of the lawyer to do whatever may enable him to succeed in winning his client's cause.

"A lawyer owes entire devotion to the interest of his client, warm zeal in the maintenance and defense of his cause and the exertion of the utmost skill and ability, to the end that nothing may be taken or withheld from him, save by the rules of law, legally applied. Nevertheless, it is steadfastly to be borne in mind that the great trust is to be performed within and not without the bounds of the law. The office of attorney does not permit, much less does it demand, for any client, violation of law or any manner of fraud or chicanery.

"No lawyer is justified in substituting another's conscience for his own. A lawyer should not do for a client what his sense of honor would forbid him to do for himself.

"TREATMENT OF WITNESSES AND LITIGANTS. A lawyer should always treat adverse witnesses and suitors with fairness and due consideration, and he should never minister to the malevolence or prejudices of a client in the trial or conduct of a cause. The client cannot be made the keeper of the lawyer's conscience in professional matters. He cannot demand as of right that his counsel shall abuse the opposite party or indulge in offensive personalities. Improper speech is not excusable on the ground that it is what the client would say if speaking in his own behalf.

"ADVERTISING, DIRECT OR INDIRECT. The most worthy and effective advertisement possible, even for a young lawyer, and especially with his brother lawyers, is the establishment of a well-merited reputation for professional capacity and fidelity to trust. This cannot be forced, but must be the outcome of character and conduct. The publication or circulation of ordinary, simple business cards, being a matter of personal taste or local custom, and sometimes of convenience, is not per se improper. But solicitation of business by circulars or advertisements or by personal communications or interviews, not [illegible] personal relations, is [illegible]

"UNPROFESSIONAL [illegible]

"STIRRING UP LITIGA[illegible] RECTLY OR THROUGH [illegible] It is unprofessional for a [illegible] volunteer advice to bring a [illegible] cept in rare cases where [illegible] relationship or trust make it [illegible] to do so. Not only is stirring [illegible] and litigation unprofessional, [illegible] disreputable in morals, [illegible] public policy and indictable [illegible] law. No one should be permitted [illegible] main in the profession who [illegible] defects in titles or other [illegible] tion and informs thereof [illegible] employed to bring suit, or who [illegible] litigation by seeking out [illegible] claims for personal injuries [illegible] having any other grounds [illegible] order to secure them as clients, [illegible] employs agents or runners for [illegible] poses, or who pays or rewards [illegible] or indirectly those who bring [illegible] ence the bringing of such cases [illegible] office or who remunerates [illegible] court or prison officials, [illegible] hospital attaches or others [illegible] succeed, under the guise of [illegible] interested friendly advice, [illegible] ing the criminal, the sick and [illegible] jured, the ignorant or others, [illegible] his professional services.

"RESPONSIBILITY FOR [illegible] TION. No lawyer is [illegible] either as advisor or advocate [illegible] person who may wish to [illegible] client. He has the right to [illegible] tainers. Every lawyer [illegible] what business he will accept [illegible] seller, what causes he will [illegible] court for plaintiffs, what [illegible] contest in courts for defendants. [illegible] responsibility for advising [illegible] transactions, for bringing [illegible] suits for urging questionable [illegible] is the lawyer's responsibility [illegible] not escape it by urging as [illegible] that he is only following his [illegible] instructions.

"LAST ANALYSIS [illegible]

"THE LAWYER'S DUTY [illegible] LAST ANALYSIS. No client, [illegible] or individual, however powerful, [illegible] any cause, civil or political, [illegible] important, is entitled to [illegible] should any lawyer render [illegible] or advice involving disloyalty [illegible] law whose ministers we are, [illegible] spect of the judicial office, [illegible] are bound to uphold, or [illegible] any person or persons exercising [illegible] lic office or private trust [illegible] on betrayal of the public. [illegible] dering any such improper [illegible] advice, the lawyer lays aside [illegible] of office, and in his own [illegible] and merits stern and just [illegible] tion.

"Correspondingly, he [illegible] honor of his profession [illegible] best interests of his client [illegible] he renders service or gives advice [illegible] ing to impress upon the client [illegible] undertaking exact compliance [illegible] strictest principles of moral [illegible] must also observe and advise [illegible] ent to observe the statute [illegible] until a statute law shall [illegible] construed and interpreted by [illegible] adjudication, he is free, [illegible] titled to advise as to its [illegible] as to what he conscientiously [illegible] to be its just meaning and [illegible]

"But, above all, a lawyer will [illegible] highest honor in a deserved [illegible] for fidelity to private trust [illegible] public duty, as an honest [illegible] a patriotic and loyal citizen."

OATH OF ADMISSION [illegible]

Finishing its report the [illegible] commends for adoption the [illegible] oath of admission to the bar [illegible] taining clearly the general [illegible] which should ever control [illegible] in the practice of his profession [illegible]

"I do solemnly swear:

"I will support the Constitution [illegible] the United States and [illegible] of ———.

"I will maintain the respect [illegible] courts of justice and judicial [illegible]

"I will counsel and maintain [illegible] such actions, proceedings [illegible] as appear to me legally debatable [illegible] just, except the defense of [illegible] charged with a public offense [illegible]

"I will employ for the [illegible] maintaining the causes con[illegible] such means only as are consistent [illegible] truth and honor, and will [illegible] to mislead the judge or jury [illegible] artifice or false statement [illegible] law.

"I will maintain the confidence [illegible] preserve inviolate the secrets [illegible] ent, and will accept no compensation [illegible] connection with his business [illegible] from him or with his knowledge [illegible] approval.

"I will abstain from all offensive [illegible] sonality, and advance no fact [illegible] cial to the honor or reputation [illegible] party or witness, unless required [illegible] justice of the cause with [illegible] charged.

"I will never reject, from [illegible] sideration personal to myself [illegible] of the defenseless or oppressed [illegible] lay any man's cause for [illegible] ice. So help me God."

The report is signed by [illegible] Parker, former chief judge [illegible] York State Court of Appeals [illegible] Brewer of the Supreme Court [illegible] United States; Judge Thomas [illegible] of the United States Court [illegible] J. M. Dickinson, president [illegible] ican Bar Association; George [illegible] and William Wirt Howe, [illegible] idents of the association, [illegible] Lynde Stetson, president [illegible] York Bar Association. The [illegible] result of a three days' [illegible] committee recently held [illegible] ton.

It Pays to Go to Ch[illegible]

If you are a young doctor [illegible] the requirements of a [illegible] reer except patients, you [illegible] pays to go to church. This [illegible] pecially if you have a [illegible] pearance and are on the job [illegible] portunity offers.

One young doctor in [illegible] found this to be true. [illegible] himself to a church with a [illegible] bership and was assiduous [illegible] ing services. As he was [illegible] his presence aroused remark [illegible] among the women members [illegible] gregation.

Becoming known as a [illegible] factor in the young doctor's [illegible] But this one had an exception [illegible]

At the morning service [illegible] Sunday a woman who sat [illegible] pew near the pulpit fainted. [illegible] a call for a doctor. The [illegible] rose up in his place in a [illegible] stalked majestically around [illegible] down the center aisle and [illegible] ministering to the sufferer [illegible] professional manner.

It was a big feather in [illegible] doctor's cap.—[Washington [illegible]

What Makes a Boy P[illegible]

What makes a boy popular? [illegible] it is manliness. During [illegible] many schools and colleges [illegible] popular boys? These [illegible] were the manly boys [illegible] could be trusted. The boy [illegible] his mother has leadership [illegible] boy who is careful of his [illegible] knight. The boy who will [illegible] his word, and who will [illegible] honor to his own hurt and [illegible] will have the confidence of [illegible] The boy who will never [illegible] ings of anyone will one day [illegible] self possessing all sympathy [illegible] want to be a popular boy, [illegible] and generous and unselfish [illegible] be popular; be the soul of [illegible] others better than yourself [illegible] ple will give you their [illegible] to make you happy. [illegible] makes a boy popular.—[illegible] terian.

THE story of the flood as [illegible] Indians, will be an interesting [illegible] Times Magazine the coming [illegible]

READ about the old-time [illegible] in the Times Magazine of [illegible] day.

tions or interviews, not warranted by personal relations, is unprofessional.

"UNPROFESSIONAL."

"STIRRING UP LITIGATION, DIRECTLY OR THROUGH AGENTS. It is unprofessional for a lawyer to volunteer advice to bring a lawsuit, except in rare cases where ties of blood, relationship or trust make it his duty to do so. Not only is stirring up strife and litigation unprofessional, but it is disputable in morals, contrary to public policy and indictable at common law. No one should be permitted to remain in the profession who hunts up defects in titles or other causes of action and informs thereof in order to be employed to bring suit, or who breeds litigation by seeking out those with claims for personal injuries or those having any other grounds of action in order to secure them as clients, or who employs agents or runners for like purpose, or who pays or rewards directly or indirectly those who bring or influence the bringing of such cases to his office or who remunerates policemen, court or prison officials, physicians, hospital attaches or others who may succeed, under the guise of giving disinterested friendly advice, in inducing the criminal, the sick and the injured, the ignorant or others, to employ his professional services.

"RESPONSIBILITY FOR LITIGATION. No lawyer is obliged to act either as advisor or advocate for every person who may wish to become his client. He has the right to refuse to take any cause. Every lawyer must decide what business he will accept as counsel, what causes he will bring to court for plaintiffs, what cases he will contest in courts for defendants. The responsibility for advising questionable transactions, for bringing questionable suits for urging questionable defenses is the lawyer's responsibility. He will not escape it by urging as an excuse that he is only following his client's instructions.

"LAST ANALYSIS."

"THE LAWYER'S DUTY IN THE LAST ANALYSIS. No client, corporation or individual, however powerful, nor any cause, civil or political, however important, is entitled to receive, nor should any lawyer render, any service or advice involving disloyalty to the law whose ministers we are, or disrespect of the judicial office, which we are bound to uphold, or corruption of any person or persons exercising a public office or private trust or deceit or betrayal of the public. When rendering any such improper service or advice, the lawyer lays aside his role of office, and in his own person he must remain stern and just constitution.

"Correspondingly, he advances the honor of his profession and the best interests of his client when he renders service or gives advice tending to impress upon the client and undertaking exact compliance with the strictest principles of moral law. He must also observe and advise his client to observe the statute law, that until a statute law shall have been construed and interpreted by competent adjudication, he is free, and is entitled to advise as to its validity and as to what he conscientiously believes to be its just meaning and extent.

"But, above all, a lawyer will hold the highest honor in a deserved reputation for fidelity to private trust, and to public duty, as an honest man and a patriotic and loyal citizen."

OATH OF ADMISSION.

Finishing its report the committee commends for adoption the following oath of admission to the bar, containing clearly the general principles which should ever control the conduct in the practice of his profession:

"I do solemnly swear:

"I will support the Constitution of the United States and the laws of ——

"I will maintain the respect due to courts of justice and judicial officers.

"I will counsel and maintain such actions, proceedings and defenses as appear to me legally dehumanized, just, except the defense of a person charged with a public offense.

"I will employ for the purpose of maintaining the causes, confided to me such means only as are consistent with truth and honor, and will never seek to mislead the judge or jury by any artifice or false statement of fact or law.

"I will maintain the confidences and preserve inviolate the secrets of my client, and will accept no compensation in connection with his business except from him or with his knowledge and approval.

"I will abstain from all offensive personality, and advance no fact prejudicial to the honor or reputation of a party or witness, unless required by the justice of the cause with which I am charged.

"I will never reject, from any consideration personal to myself, the cause of the defenseless or oppressed, nor lay any man's cause for lucre or malice. So help me God."

The report is signed by Alton B. Parker, former chief judge of the New York State Court of Appeals; Francis Drewry of the Supreme Court of the United States; Judge Thomas G. Jones of the United States Court in Alabama; J. M. Dickinson, president of the American Bar Association; George R. Peck and William Wirt Howe, former presidents of the association, and Frederic Lynde Stetson, president of the New York Bar Association. The report is the result of a three days' session of the committee recently held in Washington.

It Pays to Go to Church.

If you are a young doctor with the requirements of a successful career except patients, you may be repaid to go to church. This is especially if you have a commanding presence and are on the job when opportunity offers.

One young doctor in Washington found this to be true. He established himself to a church with a large membership and was assiduous in attending services. As he was good looking, his presence aroused remark, and among the women members of the congregation.

Becoming known as an important factor in the young doctor's success. But this one had an exceptional chance.

At the morning services on a Sunday a woman who sat in a pew near the pulpit fainted. There was a call for a doctor. The young man up in his place in a side aisle stalked nonchalantly around to the center aisle and soon was bending over the sufferer in his professional manner.

It was a big feather in the young doctor's cap.—[Washington Post.

What Makes a Boy Popular?

What makes a boy popular? It is manliness. During the year many schools and colleges have popular boys. These young men were the manly boys whose word could be trusted. The boy who loved his mother has leadership in him. The boy who is careful of his sister is a knight. The boy who will never break his word, and who will place honor to his own hurt and change, will have the confidence of his fellows. The boy who will never hurt the feelings of anyone will one day find himself possessing all sympathy. If you want to be a popular boy, be true and generous and unselfish to others. To be popular; be the soul of honor to others better than yourself, and people will give you their hearts. This will make you happy. This is what makes a boy popular.—[The Presbyterian.

THE story of the flood, as told by the Indians, will be an interesting feature of The Times Magazine the coming Sunday.

READ about the old-time "Yeggmen" in the Times Magazine of the coming Sunday.

The Pauper of Park Lane.

By William LeQueux.

[Copyright, 1908, by William LeQueux.]

CHAPTER XXXIV.

MYSTERIOUS MADEMOISELLE.

The future, nay, the very life, of Daniel Statham depended, according to his own admission to his secretary, upon the honor of Maud Petrovitch.

The position was, to say the least, strangely incongruous. Here was a man whose power and wealth were world-famous; a man whom kings and princes sought to conciliate and load with honors, which he steadfastly refused to accept, dependent for his life upon a woman, little more than a child.

Charlie Rolfe had thought over his master's strange, enigmatical words many times. Maud—his Maud whom he loved so dearly, and who had so suddenly and mysteriously gone out of his life—was to be sacrificed. Why? What did old Sam mean when he uttered those words, each of which had burnt indelibly into his soul.

"You have promised to save me; you have sworn to assist me, and the sacrifice is imperative!" Statham had said. "It is her honor—or my death!"

Each time he entered the grim portals of the silent house in Park Lane those fateful words recurred to him. The house of mystery seemed dark and chilly, even on those sunny days of early September, and old Levi seemed more sphinx-like and solemn. A dozen times had he been on the point of referring again to the matter, but each time he had refrained, for the millionaire's manner had now changed. He was less anxious, and far more bright and hopeful. The discovery of Duncan Macgregor seemed to have wrought a great change in him, for the old Scot frequently spent the evening there, being telegraphed for from Glasgow, ostensibly to discuss business matters.

On the day following Marion's visit to Park Lane Charlie was in Paris, having been sent there overnight upon a pressing message to the branch house in the Avenue de l'Opéra, for Statham Brothers were as well known for their stability in France as in England.

Just before 12 o'clock, as he was issuing from the fine offices of the firm into the street, he stumbled against a rather short but well-dressed girl of about 24. He raised his hat, and in English asked her pardon, whereupon, with a light laugh, she replied in the same tongue.

"Oh, really no apology is needed, Mr. Rolfe."

He glanced at her inquiringly.

"I—I really haven't the pleasure of your name," he said, still upon the threshold of the office. At all events, she was rather good-looking and well-bred, even if her stature was a trifle diminutive. Her gown was in excellent taste, too.

"My name really doesn't matter," she laughed. "I know you quite well. You are Mr. Charles Rolfe, old Mr. Statham's secretary."

Then, in an instant, the truth flashed across his mind. This girl must be one of old Sam's friends—one of his secret agents controlled and paid from the office in Old Broad street.

"You wish to speak to me—eh?" he asked, in a quick, business-like way.

"Yes; I do. Let us stroll somewhere where we can talk." Then after a moment's reflection she added: "The Tuileries Gardens would be a good place. We may avoid eavesdroppers there."

"Certainly," he said, and, rather interested in the adventure, he strolled along at her side. She put up her pink sunshade, for it was a hot day, and at that hour the avenue was deserted, for the work girls were not out from the numerous ateliers in the neighborhood, and half Paris was away at the spas or at the sea.

Rolfe knew many of old Sam's spies, but he had never seen this English girl before. That she was a lady seemed evident by her manner and speech, and that she had something of importance to tell him was plain. She had, no doubt, learned of his flying visit to Paris—for he meant to leave for London at 4 o'clock—and had come to the office in order that he could not escape her.

As he walked beside her, a well-set-up figure in dark gray flannel, he cast a furtive glance at the pretty, dark-complexioned face beneath the turquoise sunshade. She looked younger than she was, for her skirts only reached to her ankles, displaying a neat brown shoe tied with large bows. Across her brow was just a tiny wisp of stray hair, reminding him forcibly of the sweet countenance of his lost love. He recollected how he used to tease her about that unruly little lock, and how often he used to tenderly brush it back from her eyes.

"You live in Paris?" he asked as they walked together.

"Sometimes," was her vague reply. "I'm always fond of it, for it is so bright and pleasant after——" and she was on the point of giving him a clue to her place of abode, but stopped her words in time.

"After what?" he asked.

"After other places," she answered evasively.

He glanced at her again, wondering whom she might be. A girl of her age could scarcely act as secret agent in financial matters. Her white gown perhaps gave her a more girlish appearance than she otherwise possessed, but there could be no two opinions that she was really good looking. She had approached him with timidity and modesty, yet in those few minutes of their acquaintance she had already become quite friendly, and they were already laughing together as they crossed the Rue de Rivoli.

"I knew you were in Paris, and came specially to meet you, Mr. Rolfe," she said at last. "I'm afraid you must think me very dreadful to purposely compel you to apologize and speak to me."

"Not at all. Only—well, I think you know you have a rather unfair advantage of me. You ought to give me your name," he urged.

"I have my own reasons for not doing so," she laughed. "It is sufficient for you to know that I am your friend."

"And a very charming little friend," he laughed. "I only wish all my friends were so dainty as yourself."

"Ah, so you are a flatterer—eh?" she said, reproving him with a smile.

"Not flattery—but the truth," he declared, filled with curiosity as to whom she might be. Why, he wondered, had she sought him? Perhaps if he detailed her at the office they had just left, she might be known there.

Though out of the season, there was much life and movement in the Rue de Rivoli, as there always is between the Palais du Louvre and the Rue Castiglione. The tweeds and blouses of Cook's tourists were in evidence as they and the little midinette tripped merrily through the throng.

At last they entered the gate of the Tuileries gardens, which in the afternoons are given over to nurses in white caps and children with air balls, and, walking some distance, still chatting, presently found a seat in full view of the world with its traffic and the sluggish Seine beyond.

Then as he seated himself beside her, with her sunshade held behind her back, she threw herself back slightly and looked saucily in his face, displaying her red lips and even, pearly teeth.

"Isn't this a rather amusing meeting?" she asked, with tantalizing air. "I know you are dying to know who I am. Just think. Have you never seen me before?"

Charlie was puzzled—sorely puzzled. He tried to think, but to his knowledge he had never previously set eyes upon the dark-haired little witch before in all his life.

"I—well I really don't recollect. You've asked me a riddle, and I've given it up."

"But think. Have you never seen me before?"

"In London?"

"No; somewhere else—a long way from here."

He shook his head. She was a complete enigma, this girl not yet out of her teens.

"I must apologize to you, but I do not recollect," he said. "If you refuse to tell me who you are, you can surely give me your Christian name."

"Why?"

"Well, because——"

"Because of your natural curiosity!" she declared. Men are always curious. They always want to get at hard facts. Half the romance of life is taken away by their desire to go straight to the truth of things. Women are fond of a little imagination."

Was she merely carrying on a mild flirtation with him because of a sheer love of romance? He had heard of girls of her age, overfed upon romantic novels and filled with day dreams, starting out upon adventures similarly perilous. He looked into her eyes, and saw that they danced with tantalizing merriment. She was making fun of him!

"My curiosity is certainly natural," he said, a little severely, piqued by her superiority. "You have told me that you wish to speak with me in confidence. How can I repose equal confidence in you if you refuse me your name?"

"I do not ask you to repose confidence in me, Mr. Rolfe," was her quick response, opening her eyes widely. "I have brought you here to tell you something—something which I know will greatly interest you, more so than the question of whom and what I am."

"Then tell me your Christian name, so that I may address you by that."

For a moment she did not reply. Her gaze was fixed straight before her. The wind stirred the dusty leaves above them, causing them to sigh slightly, while before them along the Quai a big cream-colored automobile sped swiftly, trumpeting loudly.

At last she turned to him, and with a smile upon her fresh dimpled cheeks, she said:

"My name is a rather unusual one—Lorena."

"Lorena!" he echoed. "What a very pretty name! Almost as charming as its owner!"

She moved with a gesture of mock impatience, declaring:

"You are really too bad, Mr. Rolfe. Why do you say these things?"

"I only speak the truth. I feel flattered that you should deign to take notice of such an unimportant person as myself."

"Unimportant," she cried, again opening her eyes and making a quick gesture which showed foreign residence. "Is Mr. Statham's secretary an unimportant man?"

"Certainly."

"But he is of importance to one person at least."

"To whom?"

For a moment she did not answer. Then she turned her dark eyes full upon his, and replied:

"To the woman who loves him."

Charlie started perceptibly. What could the girl mean? Did she mean that she herself entertained affection for him, or was she merely hinting at what she believed might possibly be the case—that he was beloved.

He was more than ever dumfounded by her attitude. There was something very mysterious about her—a mystery increased by her own sweet, piquant and unconventional manner. In his whole career he had never met with a similar adventure. At one moment he doubted her genuineness, but at the next he reflected how, at the first moment of their meeting, she had been extremely anxious to speak with him alone. Her attitude was of one who had some confidential information to impart—something no doubt in the interests of the world-renowned firm of Statham Brothers.

Other secret agents of Sam Statham whom he had seen on their visits to Park Lane had been mostly men and women advanced in age, for the most part wearing an outward aspect of severe respectability. Some were, however, the reverse. One was a well-known dancer at the music halls of Paris and Vienna, whose pretty face looked out from postcards in almost every shop on the continent.

But the question was, who could be the dainty girl who called herself Lorena?

"What do you mean by the woman who loves me?" he asked her presently, after a pause. "I don't quite follow you. Who does me the great honor of entertaining any affection for me?"

"Who? Can you really ask that?" she said. "Ask yourself."

"I have asked myself," he laughed, rather uneasily, meeting her glance and wavering beneath it.

"Ah, you will not admit the truth, I see," she remarked, raising her finger in shy reproof.

"Of what?"

"That you are beloved—that you are the lover of Maud Petrovitch."

"Maud Petrovitch!" he gasped. "You know her? Tell me," he cried quickly.

"I have told you," she answered. "I have stirred your memory of a fact which you have apparently forgotten, Mr. Rolfe."

"Forgotten—forgotten Maud," he exclaimed. "I have never for a moment forgotten her. She is lost to me—and you know it. Tell me the truth. Where is she? Where can I see her?"

But the girl only shook her head slowly in sadness. Over her bright, merry face had fallen a sudden gloom, a look of deep regret and dark despair.

"Where is she?" he demanded, springing up from the seat and facing his companion.

But she made no response. She only stared blankly before her at the dark sluggish waters of the Seine.

(To Be Continued Tomorrow.)

London's Pet Animals.

It is said there are altogether eight million pet dogs, cats, birds, and other animals in London. The cost of maintaining them may be estimated at a halfpenny apiece a day. Taking that estimate, Londoners spend some £17,000 a day in maintaining pet animals, or some £6,000,000 a year. There are probably a hundred times as many pet animals throughout the country as there are in London. This works out that £600,000,000 is spent a year on the keep of pet dogs, cats, birds, and other animals in England! That being—even approximately—the case, there should be no difficulty in providing sufficient money for the old age pension proposal.

In the face of this calculation, it is frightful to think that many men, women, and children starve to death in England each year, and that the destitute—on the Thames Embankment alone—suffer such tortures as have recently been described in the newspapers.—[London Times.

FRANK G. CARPENTER'S letter in The Times Magazine the coming Sunday will tell about the use of hippopotamus whips on the shores of Victoria Nyanza.

THE TIMES MAGAZINE the coming Sunday will contain an abundance of good fiction.

THE OIL INDUSTRY.

BUYING BACK RESIDENCE LOTS.

AMALGAMATED SEEKS TO HAVE ALL DEVELOPED.

Real Estate Proposition Killed by Petroleum Discoveries so Far as Homes Are Concerned—Standard Said to Offer Big Price for Big Tract West of City.

Since the strike on the Hammel-Dencker ranch the Amalgamated Oil Company has been buying a number of the lots sold by the Rodeo Land and Water Company at the time that this property was placed on the real estate market for residence purposes. Some of these lots were bought on speculation by non-residents and others by intending home builders. The finding of oil all around the district, however, has changed the entire aspect of affairs. What prices the oil company's representatives have had to pay is not known, but whenever the conditions are known it is likely that it will be more than the purchasers paid, although the latter may not find themselves entirely free to dictate terms as the oil rights in any case are held by the Amalgamated, which spoil the land for other prospectors.

The Standard is said to have offered A. F. Gilmore $750,000 for his wells and 250 acres just west of the Pacific Light and Power Company's tract in the old Salt Lake field. Mr. Gilmore, who, according to the story, refused to take less than a million last night declared there was no foundation for the report and that the last offer he received was for a larger sum a year since from the representative of unknown parties. When Col. J. J. Carter, the Standard's chief official on the Pacific Coast, was here a few weeks since he examined that district closely with a view to possible purchases but failed to close any deal.

The well just brought in by the Amalgamated on the Hammel-Dencker ranch is under control and capped. When allowed, however, it flows at a high rate.

The American Petroleum Company has extended an invitation to 100 leading business men of the city to go on an excursion to the Sherman field tomorrow afternoon and see the gushers the company is bringing in. Special cars will leave the Hill street depot of the Los Angeles-Pacific at 1:15 p.m., and run right to the wells, which are alongside the track that crosses the field running from the Sawtelle line to Sherman.

The company has a number of wells completed and others drilling. All finished so far have produced well. The same is true of those just east, belonging to the Union (Garbutt) Oil Company and that of the Amalgamated, just south of Fourth street.

The Associated's payment to the Independent Producers' Agency at Bakersfield for March deliveries was $200,000. This is the second amount handed over under the 60-cent contract, the first being $90,000 paid during the early part of April for runs prior to March.

G. N. Rush, of this city, president and general manager of the American Hospital Association is negotiating for the establishment of a hospital at the Kern River field for the benefit of employés of all companies. The matter is looked upon favorably and the Associated, Imperial and Thirty-three, by far the largest concerns in Kern county, are already behind the movement.

A number of others have said they will help.

At Newport the Newport Bay Company has its second well down 2700 feet and the Balboa has 1500. The former's first well is not pumping. A number of engineers have been invited to witness a demonstration of the capabilities of the Mason smokeless furnace at the Auditorium on Fifth street Saturday night at 8 o'clock.

Notes from Other Countries.

So lately as 1813 the British East India company decided that trade with Japan was not worth cultivating.

The 15,029 men engaged in the fisheries of Nova Scotia in 1906 received $90,519 in bounties from the government.

Babylon was probably the first city to attain a population of a million. The area of the city was 225 square miles.

A bottle of whisky was recently sold for $30 at Ohakune, New Zealand, which is forty miles from the nearest saloon. One man bought two large "nips" for $5 each, and the remaining contents of the bottle were put up for auction and knocked down for $20.

In a little over two months over $11,000 was expended by the Salvation Army at Toronto in relieving poverty, this amount being turned over by the city and the officers of the army gave their whole time without expense to the distribution of the money, over 600 families receiving aid.

In restoring the parish church at Fordington, Dorchester, Eng., there was found a slab of Purbeck marble with a Roman inscription on it that is supposed to be part of the tombstone of Aristobulus, the first recorded apostle to Britain and said to have been one of the seventy ordained by Christ.

A Family Tree of His Own.

"Young man," said the farmer, "I must say you've done a heap o' talkin' about yer family tree. Anybody would think you owned a whole timber yard. Come out into the lane a minute."

The youth in golf clothes accompanied him.

Pausing by a weeping willow, the farmer said: "I want you to take particular notice of this."

"That's our family tree. That's what has heightened our ideals and stimmylated our energies. That has furnished switches fur four or five generations of us."—[Tit-Bits.

Doing All He Could.

When a stowaway is found on a transport he is immediately put to work to pay for his passage. One such was recently discovered in the hold of the Sherman and was ordered to the galley, where the cook found plenty to keep him out of mischief. A lady on a tour of inspection paused near the stowaway as he sat busily peeling potatoes. "How soon do you think we'll reach Manila?"

"Well, madam," he replied cheerfully. "I'm doing all I can to get her in by Tuesday."—[Philippines Gossip.

BUSINESS. Barometer of the Markets---Financial.

FINANCIAL.

OFFICE OF THE TIMES,
Los Angeles, May 28, 1908.

BANK CLEARINGS. Bank clearings yesterday were $1,304,266.36. For the corresponding day of 1907, holiday; for the same day of 1906, $1,122,507.55.

Monday	$1,473,985.61
Tuesday	1,488,115.67
Wednesday	1,604,507.22
Thursday	1,304,266.36
Total	$5,726,874.26
Same time, 1907	5,554,174.47
Same time, 1906	6,344,011.43

Following are the live quotations on general and mining securities listed on the Los Angeles Stock Exchange, ground floor, I. W. Hellman building, Fourth and Main streets, for yesterday's session of the exchange.

OIL STOCKS.

	Bid	Asked
Amalgamated Oil	$80.00	....
Associated Oil	28.75	$29.50
Central	.86¾	.93½
Columbia	....	.90
Continental	.18½	.24
Fullerton Oil	.44	....
Globe	.13½	....
Mexican Petroleum	1.25	1.27
Pinal Oil Co.	....	17.00
Olinda Oil Co.	....	.15
Reed Crude	.18	....
Union	225.75	229.00
Union Provident Co.	220.00	....
United Petroleum	380.00	415.00
Western Union	....	100.00

BANK STOCKS.

	Bid	Asked
American National	....	[illegible]
American Savings Bank	....	120.00
Bank of Los Angeles	....	119.00
Broadway Bank & Trust	$130.00	....
Central National Bank	....	100.00
Citizens' National	200.00	250.00
Commercial National	....	150.00
Equitable Savings Bank	200.00	300.00
Farmers' & Mer. Nat'l	275.00	300.00
First National	385.00	415.00
German-American Savings	270.00	315.00
Globe Savings Bank	106.00	120.00
[illegible]e Savings [illegible] of L. A.	130.00	....
[illegible]hants' National	425.00	....
[illegible]'l Bank of California	150.00	200.00
Security Savings Bank	240.00	300.00
The Southern Trust Co.	60.00	74.00

BONDS.
(Prices include accrued interest.)

	Bid	Asked
Associated Oil Co.	76	80
California Pacific Railway	90	98
Corona City Water Co.	....	100
Corona Power & W. Co.	....	95
Edison Electric Co., 1s R.	94	....
Ed. Electric Co., old issue	99	....
Home Telephone Co.	79	82
Home Tel. Co., 1st Refg.	70	77½
L. A. Pac. 1st Con. Mtgs.	98	....
L. A. Traction Co. 5s	....	103
L. A. Railway Co.	103	....
Mission Trans. & R. Co.	85	86
Pacific Light & Power Co.	92¾	94
Pacific Electric Ry. Co.	98	....
Pasadena H. T. & T. Co.	....	80
Pomona Con. Water Co.	88	....
Riverside H. T. & T. Co.	..	87
Riverside L. & P. Co.	90	....
S. Monica B. H. T. Co.	....	98
San Diego H. T. & T. Co.	....	77
Santa Barbara Elec. Ry.	....	95
United Elec. G. & P. Co.	90	....
Union Transportation Co.	87	90
U. S. L. D. T. & T. Co.	....	85
Visalia Water Co.	....	100
Whittier H. T. & T. Co.	....	90

INDUSTRIAL AND PUBLIC UTILITIES.

	Bid	Asked
Cal. Portland Cement Co.	$57.00	$75.00
California Hospital	75.00	....
Edison Electric pfd.	74.50	78.50
Edison Electric com.	61.00	65.00
Home Telephone pfd.	47.00	49.00
Home Telephone com.	7.00	....
L. A. Investment Co.	2.10	....
Occidental Life Ins. Co.	....	150.00
Pac. Mutual Life Ins. Co.	190.00	220.00
Pasadena H. T. & T. Co.	34.50	....
Riverside H. T. & T. Co.	....	50.00
San Diego H. T. & T. Co.	....	25.00
S. Monica B. H. T. pfd.	....	30.00
Title G. & Trust Co. pfd.	150.00	....
Title I. & Trust Co. pfd.	130.00	....
Title I. & Trust Co. com.	120.00	....
Title I. & Trust, ser. C.	120.00	....
U. S. L. D. T. & T. pfd.	41.87½	44.00
Union Trust Co.	....	45.00
Whittier H. T. & T. Co.	....	50.00

No sales.

MINING STOCKS.

	Bid	Asked
California—Greenwater District—		
Clark Copper Co.	.04½	.05
Furnace Creek Copper	.13½	.15
Furnace Creek Ex. Copper	.01	.03
Kempland Copper Co.	....	.30
Miscellaneous—		
California Hills M. Co.	*7.50	.01
Consolidated Mines Co.	*7.50	.01
NEVADA.		
Johnnie District—Nye county—		
Johnnie Con. G. M. Co.	.03¼	.03½
Mohawk-Johnnie	....	.05
Searchlight District—		
Searchlight M. & M. Co.	....	1.00
Searchlight Parallel	.01½	.02½
Tonopah District—		
Belmont	.93	.94

*Per thousand shares.

SALES: 15,000 Johnnie Consolidated at 3¼@3½; 4000 do. at 3¼, B. 60; 3000 do. at 3, S. 60; 300 Furnace Creek Copper at 16.

THE MARKETS.

LOCAL PRODUCE MARKET.

Very few dealers, save those who are actually handling asparagus are aware that there has been a very heavy slump in the market in the past two days. Prices have been held up to 10 cents a pound as far as possible, but many of the commission merchants were willing yesterday to take whatever they could obtain—as little as 5 cents. When that was not in sight, they started to dump their grass. One dealer threw away fifty crates yesterday. This means considerable loss, particularly to the growers in the North, who ship nearly all their output here on a commission basis. The asparagus cannot be kept for any length of time owing to its succulency, which rapidly brings mould or wilting. With warm weather two days is the limit.

Another feature of yesterday's market was the first arrival of fresh black figs from Palm Springs. They were held at $5 box, or about 10 cents each. That Los Angeles is a good town for taking up the newer fruits is clearly demonstrated in the rapid sale of cantaloupes. Five crates of these sold at $5 each yesterday. A single crate which was shipped to San Francisco was held at that price two days without finding a buyer.

The market for staples was changeable. Eggs dropped a cent a dozen owing to the falling off in the demand with the high quotations prevailing. Of local case counts only 10 cases were sold on the Produce Exchange. There were other offerings, but light demand. Among arrivals there was a large consignment of Iowa eggs which were put up without finding buyers. Total arrivals were even 400 cases.

Not a single offering of butter was registered. Prices were steady on the street, and reported receipts were 22,500 pounds. The cheese market was also quiet and northern fresh, with Daisy and Tulare, were the only varieties put up. Receipts were 1123 pounds.

The potato market is showing more steadiness, and the scare of several days ago, when the Oregon market was in the throes of fluctuation, has been allayed. New potatoes were plentiful and of good quality. Receipts were the lightest in months, arrivals being only 172 sacks.

One single sack of onions constituted arrivals of that vegetable. There was little call for it. The rise in the bean market is regular apparently, and 25 cents was tacked to the prevailing prices on Lady Washingtons, Limas and small whites. Bayou beans were quoted at $3.75 to $4 per cwt. Arrivals of sweet potatoes were 15 sacks.

Royal Anne cherries, one of the few white brands of extra large size, were in abundant supply and sold from 5 to 7 cents a pound. The red cherries were not of very good appearance, showing clearly the damage from the recent rains. Total arrivals were 940 boxes. The arrival of apricots is daily increasing and yesterday nearly 150 cases were received. They were very firm at $2 per lug box. A few tangerines were the only feature of the local citrus market. There was little demand for them, while all citrus moved slowly.

The vegetable market was well stocked and there were very few changes in prices. Beans sold at 3 cents a pound, while peas were a trifle higher. Cucumbers are becoming more plentiful and a very good grade sold at 50 cents per dozen. Fish of all varieties were plentiful.

Prices Current.

EGGS—Fresh California ranch, candled, selected, 20@21; fresh ranch, local, case count, 18½@19½; northern, case count, 18@19; eastern, fresh, 19@20.

BUTTER—Creamery, extras, 47½; creamery, firsts, 45; dairy butter, 42½; cooking, 19@20.

OLEO—Extra fancy, 16@18; choice, 14@16; standard, 12@14; Butterine, 12@13 in tubs, 1c more for 1-lb. rolls, ½c for 2-lb. rolls.

CHEESE—Cal. Anchor, 15; Cal. Y. A., 19; storage cheese, 15; northern, fresh, 14; eastern daisies, 16½@17½; Longhorns, 16½@17; N. Y. twins, 16½@17; singles, 16½@17; hand, 20; Dom. Swiss, 22@25; imp., 30; Limburger, 22@23; cheddars, 17; brick cream, 20@21; Dom. tub, 17½; Dom. block, 19; Roquefort, 44; Edam, 25@35; per case, 9.00@9.50; Tulare, 14@15; Sierra, 1.30 per box; German Breakfast, 1.10 per box; Neufchatel, 1.20 per box; Camembert, 1.20 per box; Schlosskase; 1.00 per box; Canada cream, 95@1.00 per box.

BEANS—Pinks, No. 1, 3.65@3.75; Lady Washington, No. 1, 4.75; small white, No. 1, 4.75; Limas, No. 1, 5.00@5.50; American lentils, 11@12 per lb.; black eye, 4.50@5.00; Garvanzas, 5.50; Bayou beans, 3.90@4.00.

DRIED FRUITS—Apples, evaporated, 8½@10; blackberries, 50 1-lb. cartons, 15. Citron, fancy, 10-lb. boxes, 19@21. Currants, imp., fancy, bulk, recleaned, 10; fancy, 50 1-lb. packages, 10½; fancy, 50 ¾-lb. packages, 8½. Dates, imported, Fards, fancy, 60s, 7; Fards, fancy, 12s, 6@6½; Golden, fancy, 60s, 6; Golden, fancy, 50 1-lb. packages, 5. Figs, new, per box, 50 ½-lb. bricks, 2.25; White, 10 1-lb. bricks, 80; White, "Premier," 10 1s, 1.00; White, "Medal," bricks, 10 1s, 85; White, "Medal," bricks, 50 6-oz., 1.75; White, loose, 50-lb. boxes, fancy, 3½; White, imported, 10-lb. box, 1.30@1.40; White, imported, 20-lb. box, 1.10; Black, loose, 25s, 1.10 box. Nectarines, per lb., fancy, 25s, 16. Peaches, fancy, Muirs, 25s, 10; choice, 50s, 9; choice, sacks, 8; fancy, peeled, 25s, 20. Pears, fancy, 6s, 25s, 16. Peels, lemon or orange, 10s, 20. Plums, fancy, pitted, 25s, 14. Prunes, fancy San Jose, 7; 60-70, 25s, 6; 70-80, 25s, 5½; 80-90, 25s, 5; 90-100, 25s, 4. (When packed in 50-lb. boxes, ¼c less; in 5-lb. boxes, 2c extra; in 10-lb. boxes, 1½c extra.) Apricots, fancy, 12; choice, 10.

RAISINS—Per box, layers, 2-crown, 1.40; 3-crown, 20-lb. boxes, 1.65; clusters, 4-crown, 50-lb. boxes, 3.40@3.50; clusters, 4-crown, 20-lb. boxes, 1.90@2.00; clusters, 5-crown, 20-lb. boxes, 2.65@2.75; clusters, 5-crown, 5-lb. boxes, 85@90; clusters, 6-crown, 20-lb. boxes, 2.40@3.50; loose Muscatels, per lb., 2-crown, 50-lb. boxes, 5@6; 3-crown, 50-lb. boxes, 5½@6½; 4-crown, 50-lb. boxes, 6@7; Seedless Sultanas, 50-lb. boxes, unbleached, 5@8; bleached, 8@9; Thompson's Bleached, fancy, 50s, 11@12; Thompson's Bleached, fancy, 50 1-lb., 12@13; seeded, fancy, 36 1-lb., 5@9; fancy, 50 1-lb., 8@9.

NUTS—New, almonds, fancy IXL, 15@16; almonds, fancy, paper-shell, 14@15; almonds, choice, softshell, 13@14; assorted nuts, 25-lb. boxes, 15@16; Brazils, large, new crop, 15@16; filberts, large, new crop, 14@15; pecans, 15@16; peanuts, eastern, "Sun," raw, 7½; peanuts, eastern, "Sun," roasted, 9; peanuts, Japs, fancy, raw, 6½@7; peanuts, Japs, fancy, roasted, 8@9; pinenuts, 14@15; walnuts, No. 1, softshell, 13; walnuts, No. 2, softshell, 10; walnuts, black, 7@10; hickory nuts, 12@15; cocoanuts, 65@85 per doz.; popcorn, 4.00@4.50 per 100 lbs.

HONEY—Comb honey, water white, 1-lb. frames, 16; light amber, 12½@14; white, 15; extracted, light amber, 6@6½; water white, 7½@8½; white, 7.

CITRUS FRUITS—Valencia oranges, fancy pack, 2.75@3.00; navel oranges, fancy, 2.25@2.50; choice, 1.50@2.00; culls, 1.00@1.25; Ruby Blood oranges, 1.00@1.25; lemons, fancy packed, 1.75@2.25; choice lemons, 1.50@1.75; unpacked stock, 75@1.25; grapefruit, seedless, 2.75@3.25; seedling grapefruit, 1.50@1.75; Tangerines, 2.00; limes, small, 75@85 per 100; large, 1.25@1.75 per 100.

FRESH FRUITS—Apples, Pearmains, 1.75@2.25; Newtown pippins, 2.00@2.25; Arkansas Blacks, 2.00@2.50; Ben Davis, 1.75@2.25; Stone Eurekas, 1.75@2.25; Winesaps, 1.75@2.25; pineapples, 4.00 per doz.; bananas, 4½ per lb.; sapodas, 3.00 per basket; mayemes, 4.00@4.50 per basket; cherries, black, 6@7 per lb.; white, 4@7 per lb.; apricots, 1.75@2.00 per crate; alligator pears, 4.50 per doz.; mangoes, 1.50 per doz.; cantaloupes, 5.00 per crate; black figs, 5.00 per box.

BERRIES—Strawberries, 10@12½; raspberries, 4@5; loganberries, 5; blackberries, 4; dewberries, 4; gooseberries, 12@14 per lb.; currants, 1.75 per crate.

ONIONS—Texas Bermudas, 1.25 per crate; Coachella Bermudas, 1.25 per crate; Bermudas in sacks, 2.00; Silverskins, 1.50 per cwt.; garlic, 12 per lb.

POTATOES—Local Burbank potatoes, 1.65 per 100 lbs.; yellow sweet potatoes, 4.00 per cwt.; white sweets, 1.50@2.00; Highland Burbanks, 1.00@1.25; Colorados, 1.50; Early Rose, 1.50@1.75; White Rose, 1.50@1.75; Lompocs, 1.50@1.75; Oregon Burbanks, 1.65@1.80; new potatoes, 1.50.

GREEN VEGETABLES—Beets, 25@30; carrots, 25@30; parsley, 20@25 per doz.; spearmint, 40 per doz.; turnips, 25@30; oyster plant, 25@30; peas, 4; radishes, 15@20 per doz.; watercress, 30 per doz.; cabbage, green, 35@50 per sack; red, 2 per lb.; savoy, 2 per lb.; fancy green onions, 25@30 per doz.; leeks, 40@50 per doz.; lettuce, common, 50@60 per crate; parsnips, 25@30 per doz.; tomatoes, 1.50@1.75 per box; pie pumpkins, 2@3; cultivated mushrooms, 3.25@3.50 per basket; artichokes, 60@65 per doz.; watercress, 30@35 per doz.; wax beans, 2@3; green string beans, 2@3 per lb.; Brussels sprouts, 12@14 per lb.; red chile peppers, 6@9 per lb.; green chile peppers, 17@20 per lb.; bell peppers, 18@20 per lb.; celery, 40@60 per doz.; celery root, 65 per doz.; rhubarb, 1.00@1.25 per box; crooked neck squash, 2@3 per lb.; summer squash, 75@1.00 per box; cauliflower, 60@75 per doz.; horseradish, 12½ per lb.; dill, 25 per lb.; chives, 1.25 per doz.; asparagus, 5@8 per lb.; eggplant, 10@15 per lb.; okra, 20@25 per lb.; cucumbers, 40@75 per doz., 3.50 a crate.

POULTRY—Dealers buy, live weight: Old roosters, 8; stags, 8@9; hens, 14@15 per lb.; ducks, 13@14; geese, 12@13; turkeys, 16@17; squab pigeons, 1.75@2.00 per doz.; fryers, 20@21; broilers, 24; roosters, 18@19.

LIVE STOCK—Beef steers, 4½@4¾; heifers, 4; calves, 5; hogs, 150 to 200 lbs., 6½@6¾; mutton, wethers, 5.50; ewes, 4.75; lambs, 4.25; lambs, milk fed, 2.50.

BEEF—Steers, No. 1, per lb., 8½; second, 7; third, 6@6½; heifers, 8; hind quarters, 10½; fore quarters, 6½; loins of beef, No. 1, 15; ribs of beef, No. 1, 11; chucks, 6@6½; plates, 4½; round and rumps, 8; beef tenderloins, 25; square beef clods, 10; shoulder clods, 10; beef shanks, 3; flank rumps, 7½; flank steaks, 10; beef rolls, 10; boned beef trimming, 6; beef tongues, 10; ox tails, 5; lambs' tongues, per doz., 30; beef hearts, each, 10; beef livers, each, 30; kidney suet, per lb., 6; kidneys, each, 5; sweetbreads, 25; brains, 10; hides, 5½.

MUTTON—Dressed muttons, ewes, per lb., 11; dressed mutton, wether, 11½; dressed mutton, yearlings, 12; milk lambs, 13½; sheep, 3.00@4.00.

PORK—Dressed hogs, per lb., head on, 10; dressed hogs, head off, 11; trimmed hogs, 12; pork loins, 13; fresh picnics, 9; pork shoulders, 10, pork butts, 9; fresh hams, 12; bellies, fresh, 13; pork trimmings, 10; frozen pork spare ribs, 5; fresh pork spare ribs, 11½; pork tenderloins, 20; back fat, 10½; cleaned pigs' feet, each, 3½; tongues (pickled, sweet or fresh,) 10; cleaned hogs' heads, per lb., 5½; plain cooked tripe, per lb., 4½; hog plucks, each, 7; pork kidneys, per doz., 15; pig tails, per lb., 4; neck bones, per lb., 4½; livers, each, 5; hearts, each, 2.

BACON—Winchester 10-lb. bacon, 18; Winchester 6-8-lb. bacon, 18½; 12 Ave., 17½; Empire, 19; 40'er, 16@17; Premium, 22½; Atlas bacon, 16½; Gold Band, 19½; Diamond C bacon, 21½; Helmet bacon, 15½; Orange Blossom bacon, 14; Sunlight bacon, 6-8 avg., 20½; Rex Breakfast bacon, 17¾; Rex Breakfast bacon, 8-10 avg., 17¾; Rex bacon, 4-8 avg., 18½; Regal [illegible], 6-8 avg., 18½; White Label bacon, 8 to 10 bacon, 17; Helmet bacon, 6-10 avg., 17¼; Hel- lbs., 18½; Armour's Star Wide bacon, 4 to 6 lbs., 22; Armour's Wide bacon, 6-8 avg., 17¾; wide bacon, 8-10 avg., 17½; Special bacon 14½; Western bacon, 10-12 lbs. avg., 16.

DRY SALTED MEATS—Dry salt narrow bellies, 11; dry salt clear bellies, 16-20 avg., 11½; dry salt backs, 10¾; short clear backs, 11½; dried beef, insides, 22; dried beef, outsides, 15; beef knuckles, 21.

PICKLED GOODS—Honey-comb tripe, half-bbls., 5.00; honey-comb tripe, keg, 1.85; honey-comb tripe, kits, 95; spiced pigs' feet, half-bbls., 4.50; spiced pigs' feet, keg, 2.00; spiced pigs' feet, kits, 1.25; pickled lambs' tongues, kits, 2.00; pigs' tongues, spiced, kits, 2.00.

HAMS—Per lb., Rex, 15¾; Rex skinned hams, 16; Diamond C, 16¼; Diamond C skinned hams, 17; boiled boneless Rex hams, 21½; Regal, 15; mild-cured hams, 14½; plain hams, 13¾; Winchester, small, 10 to 12 avg., 15½; Winchester hams, avg., 15; Premium, 10 to 12 avg., 16¾; Winchester picnics, 10; Winchester boiled hams, 21½; Winchester skinned hams, 16¼; Gold Band, 16; California hams, 11; Premium skinned hams, 16¼; Atlas hams, 14¼; minced ham, 12; Cylinder boiled hams, 22; Premium boiled hams, 21½; Oxford boiled hams, 15½; Star boiled hams, 22½; Star hams, 10-12 avg., 16¾; Armour's Star hams, 14-16 avg., 16½; Star hams, 12-14 avg., 16¾; Helmet hams, 15¼; Star skinned hams, 17; Armour's Shield hams, 14-16 avg., 16½; Shield picnics, 10; Shield hams, 16-18 avg., 15¾; Shield boiled hams, 21½; Achland hams, 8 avg., 14½; Jefferson hams, 25; Western hams, 14¾.

BARRELED MEATS—Rumps (bone in,) bbls., 10.00; half-bbls., 5.50; rumps (bone out,) bbls., 12.50; half-bbls., 6.75; plate beef, bbls., 9.00; half-bbls., 5.00; rolled plate (boneless,) bbls., 12.00; half-bbls., 6.50; Sunderland pork, bbls., 14.25; half-bbls., 7.25; family pork, bbls., 25.00; half-bbls., 13.00; fancy pig pork (narrow,) bbls., 26.00; half-bbls., 14.75; fancy pig pork (wide,) bbls., 30.00; half-bbls., 15.25; S. P. spare ribs, 10.00 bbl.; half-bbls., 5.25.

PURE LARD—Tierces, per bbl., 12¾; cases, 3 10-lb. cans, 10¾; leaf lard, 11¾; Rex pure lard, 11¼; Premium lard, 12¾; Silver Leaf lard, 11¾; Jewel Compound, 9; Compound lard, western, 11; back fat, 9½; Yellow Cotosuet, 10¾; White Cotosuet, 9¼; Mission lard, 9¾; Star lard, 14; Armour's Compound lard, western, 7¾; Compound lard, eastern, 7¾; Diamond C kettle lard, 12¼; White Ribbon, 8¾@9¼; basis Suetene, 9@10; vegetable lard, 10½; K. C. lard, 12¾; Armour's Shield lard, 10¾; Armour's Simon Pure lard, 12¾; Armour's Vegetole, 9; Fairbanks White Cottolene, 1 case, 7.25; 5 cases, 7.15; 10 cases, 7.10; 25 cases, 7.00; Bakers' Cottolene, 1 tierce, 9¾; 2 tierces, 9¾; 5 tierces, 9¾; Fairbanks Snow White lard, tierces basis, 9¾.

SAUSAGE—Bologna, per lb., 7½; bologna, paraffined, per lb., 8; blood sausage, 8½; liver sausage, 7½; Diamond "C" sausage, links and bulk, 12½; head cheese, 8½; fresh pork sausage, links, 10; fresh pork sausage, bulk, 10; Spanish pork sausage, 11; Wiener sausage, 9½; Frankfurt sausage, 9½; New England ham sausage, 11½; minced sausage, in sacks, 12; Douglas style sausage, in sacks, 12; German Salami, 23; Milan Salami, 25; Mortadella, 25; Gothear, 25; Star Summer, 24; Arles, 25.

SALT—Western, handled through L. A. jobbers: Table salt, cartons, 48s, per case, 2.00; Princess salt, cartons, 30 5s, per case, 1.75; 150-lb. bales, Crown brand, all-sized pockets, per bale, 2.00; Worthington Dairy, 50s, per ton, 15.50; 100, per ton, 14.50; 224, per ton, 13.50; Crown or Gran. Dairy, 50s, 15.00; 100s, 14.00; Rock and half-ground, 50s, 14.00; 100s, 13.00; granulated and ⅜-ground, 100s, 12.00; granulated and ⅜-ground, large, per ton, 12.50; ice-cream and evaporated, sheep, 50s, per ton, 14.00; 100s, per ton, 13.00; hide and ice-cream, No. 2, per ton, 12.30; lump, stock, imported, per ton, 21.35. Special prices in car lots.

SUGAR—Prices are based on sacks. Bbls. add 10c; ½-bbls., 25c, and boxes, 30c per 100 lbs. All prices net cash, less 25c cwt., 12 days. Best gran., 5.95; western cane and fruit gran., 6.15; C. & H. cane and berry gran., 6.15; Cube A, crushed or fine crushed, 6.20; Candy granulated, 5.55; powdered, 6.30; C. & H. confectioners' A, 6.15; western Con. A, 5.45; Golden C, 5.85; D, 5.75; Bowles 6x powdered, 20-lb. boxes, 7.10; Bowles 6x powdered, ½-bbls., 6.85; Bowles 6x powdered, bbls., 6.60; Magnolia A, 5.30; extra B, 5.35; extra C, 5.65; Dominos, 10.95. Bar sugar; Cal. Club, Longs or Shasta, 25-lb. tins, 8.80; 20-lb. boxes, 9.55.

FAMILY FLOUR—Local patents, Al flour, per bbl., 5.75; Globe flour, 6.15; Select California white wheat: Silver Star flour, 5.40; XXX flour, 4.65; Capitol flour, 5.65; Al bakers' flour, 5.35; Aurora, 5.25; Mikado, 4.85; Trophy, 4.65; Crown flour, 4.40.

CALIFORNIA AND EASTERN FLOURS—Kansas, 6.15; Mayflower, 4.65; Eclipse, 4.65.

FLOUR—	In boxes.	5-lb. S'ks.	10-lb. S'ks.	25-lb. S'ks.	50-lb. S'ks.
Perf. Pat. Pastry	....	....	$3.10	....	....
Buckwheat flour	....	$3.70	4.50	$3.45	$3.40
Graham flour	....	....	3.00	2.95	2.90
Rye flour or meal	....	....	3.60	3.55	3.50
Cornmeal, W. & Y.	....	....	2.90	2.85	2.80
Oatmeal, ground	....	4.55	4.35	4.30	4.25
Oatmeal, Steel Cut	....	5.70	5.50	5.45	5.40
Hominy, large or small	....	4.20	4.00	3.95	3.90
Cracked wheat	....	3.80	3.60	3.55	3.50
Entire wheat flour	....	....	3.10	3.05	3.00
Pearl barley	....	....	5.50	5.45	5.40
Split peas, green	....	5.85	5.65	5.60	5.55
Split peas, yellow	....	5.70	5.50	5.45	5.40
Gluten flour	....	4.15	3.95	3.90	3.85
Farina	....	3.80	3.60	3.55	3.50
Nutrina Gem	$3.50	4.00	3.80	3.75	3.70
Rolled wheat in barrels, net weight 125 lbs. per sack					4.20

BUCKWHEAT FLOUR—Pure, 100-lb. sacks, 4.45; new process, 4.25; mixed, 4.00.

GRAIN AND FEED—Wheat, per 100 lbs., 1.90; wheat, No. 1, 1.95; wheat, cracked, 2.00; corn, 1.90; corn, Sm. Y., 1.75; cracked corn, 1.95; feed meal, 2.00; bran, heavy, 1.65; rolled barley, 1.95; oilcake meal, 2.50; cotton seed meal, 1.25; cocoanut cake, 1.55; shorts, 1.80; oats, white Oregon, 1.90; oats, red, seed, California, 2.25; eastern Kaffir corn, 1.55@1.75; K. & P. corn, 1.85; cocoanut meal, 1.50.

	10.	25.	50.	100.
Excelsior Chick Food	$3.35	$3.30	$3.25	$3.00
" Fattening Food	3.35	3.30	3.25	3.00
" Egg Food	.75	....	....	1.85
" Moulting Food	....	....	....	1.85
" Chick Food, 20 5-lb. pkgs. per case	....	....	....	3.75

POPCORN—Rice, shelled, fancy, western, per lb., 5; new car corn, 3.75@4.00 per 100 lbs.

HAY—No. 1 barley hay, 14.00@15.00; No. 2, 13.00@14.00; No. 1 wheat hay, 18.00; No. 2, 14.00@15.00; No. 1 plain oat hay, 16.00@18.00; No. 2, 13.00@15.00; northern alfalfa, 15.00@17.00; local, 15.00@17.00.

Local Petroleum Prices.

LINSEED OIL—Boiled, in barrels, 57; raw, in barrels, 55.

TURPENTINE—In cases, 69; in barrels, 62.

Quotations on petroleum products, f. o. b. tank cars, Los Angeles:

GASOLINE AND DISTILLATE—Red Crown gasoline, bulk, 15c per gal.; do., cases, 22c per gal.; No. 2 engine distillate, bulk, 7½c per gal.; No. 1 distillate, 8½c per gal.

FUEL OIL—90@1.05 per bbl.

ILLUMINATING OILS—Water white, per gal., tank wagons, 9c; in barrels, 9½c; Pearl, in cases, 17c per gal.; Astral, cases, 17c; Eocene, cases, 20c per gal.; Elaine, cases, 26½c; Star, 17c per gal.; V. M. & P. naphtha, barrels, 12c; cases, 18c.

ORANGES AND LEMONS.

DAILY CITRUS REPORTS OF EASTERN MARKETS.

[BY DIRECT WIRE TO THE TIMES.]

BOSTON, May 28.—[Exclusive Dispatch.] Nine cars sold. Fifteen on track. Weather cloudy. Market is easier.

NAVELS.	
Sweetheart, Highgrove Ft. Ex.	$2.75
Orchard, or, National Orange Co.	4.05
Pointer, A. C. G. Ex.	2.55
Eagle, Highgrove Ft. Ex.	3.50
Standard, sd, National Orange Co.	3.05
SWEETS.	
Golden Buckle, R. H. Ft. Ex., E. High.	$2.45
Alpha, fy, Riverside Ft. Co.	3.15
Lochinvar, R. H. Ft. Ex., E. High.	3.05
Independent, fy, Growers' Ft. Co.	3.25
BUDDED.	
Red Print, Riv. Ft. Ex., Pach. Sta.	$2.65
Green Print, Riv. Ft. Ex., Pacha Sta.	1.60
ST. MICHAELS.	
Gold Buckle, R. H. Ft. Ex., E. High.	$3.70
Lochinvar, R. H. Ft. Ex., E. High.	3.05
Alpha	2.85
BLOODS.	
Southland Beauties, Q. C. Ft. Ex.	$2.50
Leader, Q. C. Ft. Ex., Corona	2.50
HALVES.	
Southland Beauties, Q. C. Ft. Ex.	$1.40
Leader, Q. C. Ft. Ex., Corona	1.20
LEMONS.	
Greyhound, S. A. Ft. Ex., San Dimas	$2.40
Duck, S. A. Ft. Ex., San Dimas	1.85
Pet, S. A. Ft. Ex., San Dimas	2.90

New York Market.

NEW YORK, May 28.—[Exclusive Dispatch.] Nine navels, three mixed, three seedlings, one lemons, one Mediterranean Sweets sold. Market lower, 80s—112s. Seedlings 10c lower. Weather hot and sultry.

NAVELS.	
Stag, A. C. Ft. Ex.	$3.15
Pointer, A. C. G. Ft. Ex.	2.35
La Mesa, Riverside Ft. Ex.	3.45
Quail, O. K. Ft. Ex.	2.85
Blue Globe, Riverside Ft. Ex.	3.45
Quail, O. K. Ft. Ex.	2.85
Lochinvar, R. H. Ft. Ex.	3.05
Belt, R. H. Ft. Ex.	2.75
Red C. T. L., Covina Ft. Ex.	2.85
Red C, Covina Ft. Ex.	2.90
Couger, Covina Ft. Ex.	2.70
Cerrito, fy, L. V. W. Brown	4.60
Swastika, sd, L. V. W. Brown	3.60
Orchard, or, National Og. Co.	4.40
Standard, sd, National Og. Co.	3.25
Flower, fy, Grs. Ft. Co., Upland	3.50
Flower, ch, Frs. Ft. Co., Upland	2.40
Standard, sd, Grs. Ft. Co., Upland	2.75
SEEDLINGS.	
Titus Ranch	$3.25
El Toreador, sd, San Marino Grs.	2.95
Cerrito, fy, L. V. W. Brown	3.05
Swastika, L. V. W. Brown	2.50
Slover Mtn., or, sd, Growers' Ft. Co.	2.45
Slover Mtn., Growers' Ft. Co.	2.20
Mission Bells, ch, or, A. B. Chapman	3.25
M. Memories, sd, A. B. Chapman	2.75
MEDITERRANEAN SWEETS.	
Slover Mtn., or, Growers' Ft. Co.	$3.25
Golden Scepter, or, Rialto Og. Co.	3.25
JAFFAS.	
Blue Globe, Riverside Ft. Co.	$3.05
ST. MICHAELS.	
Gabriella, fy, Independent Ft. Co.	$2.90
Citrus Belle, xc, Independent Ft. Co.	2.60
Golden Scepter, or, Rialto Og. Co.	2.75
Gold Buckle, R. H. Ft. Ex.	3.95
HALVES.	
Blue Globe	$1.20
BLOODS.	
Gabriella	$3.25
Mission Bells, ch, or, A. B. Chapman	3.20
M. Memories	2.70
Blue Globe	3.45
Red C. Covina Ft. Ex.	2.85
HALVES.	
Blue Globe	$1.35
Red Globe	1.10
LEMONS.	
Gabriella	$2.50
Citrus Belle	1.80
Independent, fy, Growers' Ft. Co.	3.00
Orchard Run	2.60
Choice	2.55

Citrus Fruit Shipments.

May 27, 94 cars oranges, 23 cars lemons. Shipments to date, 22,903, of which 2648 are lemons. Last season, 20,931 cars, of which 1983 were lemons.

LOS ANGELES STOCK EXCHANGE.

MORE INTEREST IN INVESTMENTS.

CLOSING QUOTATIONS REFLECT STRONG UNDERTONE.

Union Oil Advances Slightly, Home Preferred in Demand, With Higher Bid, and California Hospital Goes up Five Points, With no Offerings. Banks Stationary and Inactive.

Strength in closing quotations reflected a strong undertone yesterday in the general investment stock market on the Los Angeles Stock Exchange, although no trading marked the early call. Quite a demand developed for high grade bonds, and several industrials and bank stocks, while the market for the oils was firm.

Union Oil was well sustained in the bidding, closing at 225.75@229.00, the bid showing a rise of 1-4 and the asked of one full point, compared with the close of Wednesday. No changes were made in the bid prices on Union Provident and United Petroleum, although the latter was offered down to 415.00. Reports of "off board" sales in Union were heard after the call.

Associated and Amalgamated Oil were weak, the former closing at 28.75@29.50, showing a loss of 3-4 in the bid, while the latter was quoted at 80.00 bid, a decline of seven points. Central was up to 86 3-4@93½, a rise of 3-4 and a decline of ½, respectively. Columbia was unchanged, and was offered at 90. Continental was bid for at 18½, and held at 24, a rise of ½ in the bid being recorded. Fullerton Oil closed at 44 bid, 2 points higher than on Wednesday. Globe and Mexican Petroleum were unchanged. Reed Crude closed at 18 bid, one point above the preceding close. Western Union was offered down to par, without takers.

A slight improvement was noticeable in the industrial market. Home Preferred was in demand, 2 points above Wednesday's bid, closing at 47.00@49.00, while the bid for common was steady at 7.00. Edison stocks were unchanged but firm. California Hospital was bid up to 75.00, a rise of 5 points, but none was offered. United States Long Distance closed at 41.87½@44.00, a rise of 7-8 in the bid compared with the previous close.

The bond list was firm, with several advances at the close. Associated Oil bonds remained steady and unchanged at 76@80. California Pacific Railways were bid for at 90 and held at 98, this being the first demand for the issue in several months. Home firsts were quoted at 79@82, and refundings at 70@77½, both showing advances from Wednesday. Mission Transportation bonds were off 2 points at 85@86 the asked price showing a gain of ½, however. Pacific Light & Power bonds were at 92¾@94, the holding price being ½ point above Wednesday's market. Eighty-eight was offered for Pomona Consolidated water bonds, which closed without an offering, the bid showing a rise of 2 points. Union Transportation were up to 87 bid and were offered at 90, a rise of ¼ in the bid.

Bank stocks were more or less unchanged and inactive.

Fitful trading in Johnnie Consolidated and Furnace Creek Copper kept the brokers occupied for a few minutes on the mining call, although practically the entire business was of a professional character, and does not indicate the feeling of the public toward the mining stocks. Fifteen thousand shares of Johnnie were sold at 3 1-8@3 1-4 cash, a slight recovery from the low prices ruling earlier this week. Additional trade on buyer sixty contracts amounted to 4000 shares at 3 1-4, and 3000 shares sold at 3, seller sixty days. Three hundred shares of Furnace Creek Copper changed hands at 16.

The special meeting of the membership of the exchange, called for Wednesday, was postponed to Tuesday, June 2. It has been called to discuss changes in the bylaws.

As tomorrow is Memorial Day, the Los Angeles Stock Exchange will adjourn tonight until Monday morning.

LOS ANGELES-NEVADA EXCHANGE.

DAY OF GLOOM FOR TRADERS.

ANNOUNCEMENT OF HOLIDAY IS ONLY BRIGHT FEATURE.

Just a Monotonous Round in Which Few Deals Were Made and no Enthusiasm Was Displayed—Little Betterment Expected Today, but Hopes Rest in Coming Week.

Darkness settled over the mining stock market yesterday on the Los Angeles-Nevada Exchange, and it was with relief that the traders heard of the Memorial Day holiday. Improvement is hoped for at the opening next week, but little betterment is expected for today. Trading, such as it was yesterday, was entirely professional, except where a selling order at the market was executed. When some stockholder unloaded a one-time market leader.

One hundred shares of Combination Fraction sold at 43, and closed offered at that price, with no takers. This was no change from Saturday's close, except that the stock was not bid for. Daisy changed hands first at 94, and later at 93, only 200 shares selling. The close was at 94@96, showing a slight rise of 2 and 3 points respectively. Sales on the informal also totaled 200 shares at 94.

Florence steadied slightly, with the denial of the apex proceedings, closing without a sale at 2.97½@3.02½, up 2½ and 7½ points, respectively. No quotations were made on the Merger stock.

Johnnie Consolidated was a fitful trader, although it closed with a slight gain recorded, compared with Wednesday's selling levels. Sales amounted to 22,000 shares on the early call, opening at 2¾, and going to 3, with the closing sale at 3¼ cash. A total of 24,000 shares sold on the informal, with the price opening at 3¼, buyer ten days, and ranging up to 3½ on cash sales. The stock was quoted at 3¼@3½, a rise of ¼ and ½.

Minor trading in Kewanos at 4.00 a thousand shares, Manhattan Dexter at 5, Eureka at 6.00, and Dixie at 1¾ filled the remainder of the time.

LOS ANGELES-NEVADA EXCHANGE QUOTATIONS.

The closing quotations of the Nevada mining stocks, made yesterday on the Los Angeles-Nevada Mining Stock Exchange, ground floor of the H. W. Hellman building, Fourth and Spring streets, together with the regular call sales and the sales of the afternoon informal call, were as follows:

	Bid.	Asked.
CALIFORNIA.		
*California Hills	$8.50	....
Skidoo Blue Jay	.12½	....
JOHNNIE DISTRICT.		
Johnnie Consolidated	.03¼	$.03½
NEVADA—TONOPAH DISTRICT.		
Montana	1.37½	1.42½
OTHER DISTRICTS.		
Clark Copper	.04½	....
Nevada Hills	....	2.25
Round Mountain	.95	....
Wonder G. & S.	.03	....
GOLDFIELD DISTRICT.		
Combination Fraction	....	.42
Daisy	.94	.96
Diamondfield	.13½	....
Florence	2.97½	3.02½
Great Bend	.26½	....
Jumbo Extension	.24	.25
Blue Bull	.07	.08
Diamondfield Triangle	.02½	....
Florence Extension	.13½	....
Goldfield Combination	.03	....
Goldfield Kewanas	.24½	....
Grandma	....	.05
Lone Star	.05½	....
Mohawk Extension	.01½	....
Oro	.07	....
Red Top Extension	.07½	....
Black Butte Bonanza	.01	....
Blue Bell	.04	.05
Crackerjack	....	.06
Dixie	.01½	.01¾
*Eureka	5.50	6.00
Great Bend Annex	.04	....
Great Bend Extension	.03½	....
*Milltown Fraction	5.00	9.00
BULLFROG DISTRICT.		
Bonnie Clare	.07	.08½
Mayflower Consolidated	....	.07
Lige Harris	.00¼	....
MANHATTAN DISTRICT.		
*April Fool Extension	....	4.00
OIL STOCKS.		
Associated	28.50	29.50
Central	....	.95
Continental	.16	.19
Globe	.13	.15
Mexican Petroleum pfd.	60.00	80.00
Union	225.00	228.00

*Per thousand shares.

SALES—Morning call: 100 Combination Fraction at 43; 200 Daisy at 94@93; 1000 Kewanas at 24½; 100 Montana Tonopah at 1.40; 22,000 Johnnie Consolidated at 2¾@3¼.

SALES—Afternoon call: 3000 April Fool Extension at 4.00 per thousand shares; 200 Daisy at 94; 23,000 Johnnie Consolidated at 2¾@3½; 1000 do. at 3¼, B. 10; 2000 Manhattan Dexter at 5; 3000 Eureka at 6.00 per thousand shares; 1000 Dixie at 1¾.

SAN FRANCISCO LIST.

BEARS STILL SMASH PRICES.

WHOLE MARKET SUFFERS FROM EXCESSIVE PRESSURE.

Mine Stocks Expected to Go Even Lower This Summer—Large Offerings of Leaders Cause Heavy Closing—Consolidated Weak on Light Trading.

[Exclusive service to The Times by the Los Angeles Stock Brokerage Company, ground floor Citizens' National Bank building.]

SAN FRANCISCO, May 28.—The market, after showing considerable improvement in the early trading, closed heavy, with large offerings of Belmont, Fraction, Midway and Goldfield Consolidated, indicating lower prices. There seems to be a feeling that with the summer months coming on, still lower prices may be expected before fall trading sets in.

Combination Fraction was one of the features today, opening at 43@44. It closed with heavy transactions at 39@40. Florence opened at 3.02½ bid, sold up to 3.05 and sagged back with the rest of the list to 2.97½@3.02½. Daisy opened strong, with sales as high as 97, but eased back to 94@96. Goldfield Consolidated, which closed last night at 5.10, opened this morning at 5.15, sold up to 5.20, and sagged back to 5.12½, bid at 5.15.

The Comstocks came in for some sensational bulges, Ophir working itself up from 2.55 to 3.00, closing at 2.90 bid at 2.95.

Mexican was sensational and opened this morning at 53@56, ex-stock dividend, the capitalization having been doubled at yesterday's meeting. The close was 68@70.

The directors of the Round Mountain Company yesterday declared a dividend of 4 cents a share, payable June 15, to all stockholders of record June 15. This is the first of the Round Mountain properties to come in the dividend class.

The Tonopahs were weak, as also were the Bullfrogs, Tramp showing a loss of 2 points, and Homestake 3 points. Pittsburgh Silver Peak was inactive, at 1.12½@1.15. Following are the closing quotations of the San Francisco Stock and Exchange Board, together with sales on formal call:

	Bid.	Asked.	*Sales.
Goldfield District—			
Adams	$.03	....	....
Atlanta	.17	$.18	....
Booth	.17	.18	....
Black Butte Ex.	.03	....	....
Blue Bull	.08	.09	....
Columbia Mountain	.12	.14	....
Conqueror	.04	.05	2,000
Combination Fraction	.39	.40	1,600
Crackerjack	.04	....	....
Daisy	.95	.96	1,600
Triangle	.04	.05	....
Diamondfield Con.	.15	.16	....
Empire	.01	....	....
Florence	2.97½	3.02½	....
Goldfield Con.	5.12½	5.15	1,500
Kewanas	.24	.25	....
Great Bend	.26	.27	....
Great Bend Annex	.04	.05	....
Great Bend Extension	.04	.05	....
Jumbo Extension	.24	.25	....
Kendall	....	.18	....
Lone Star	.05	.06	....
Milltown Fraction	.01	.02	900
Red Top Extension	.08	.09	1,100
Red Hills	.17	.18	1,000
Sandstorm	.23	.24	1,000
St. Ives	.14	.15	....
Silver Pick	.12	.13	....
Yellow Tiger	....	.09	....
Tonopah District—			
Belmont	.90	.91	....
Jim Butler	.22	.23	500
Midway	.37	.39	....
Montana	1.42	....	....
MacNamara	.24	.26	....
North Star	.06	.07	1,000
Tonopah Mining	7.25	7.50	200
West End	.35	....	....
Bullfrog District—			
Bullfrog Mining	....	.04	....
Bullfrog Nat'l Bank	.05	....	....
Bonnie Clare	.07	.09	....
Golden Scepter	.01	.02	....
Homestake-King	.27	.28	500
Montgomery Mt.	.05	.06	300
Mayflower Con.	.06	.08	....
Original Bullfrog	.05	.06	....
Tramp Con.	.15	.16	300
Lige Harris	....	.01	....
Manhattan District—			
Manhattan Con.	.09	.10	1,000
Manhattan Mining	.02	.03	....
Manhattan Dexter	.05	.06	....
Mustang	....	....	....
Seyler Humphrey	.01	....	....
Other districts—			
Eagle's Nest	.12	.13	....
Fairview Eagle	.35	.40	....
Nevada Hills	2.15	2.17½	....
Pittsburgh Silver Peak	1.12½	1.15	1,000
Rawhide District—			
Original	....	.11	....
Balloon Hill	.17	.18	....

*Regular call sales.

Metal Market

SILVER.
NEW YORK, May 28.—Bar silver, 52⅞.

LEAD.
NEW YORK, May 28.—Lead dull at 4.32½ to 4.37½.

COPPER.
NEW YORK, May 28.—Copper unsettled. Lake, 12.75 to 12.87½; electrolytic, 12.50 to 12.75; casting, 12.37½ to 12.50.

SHARES AND MONEY.

GOULD STOCKS DEMORALIZED.

SUFFER A SERIES OF BREAKS ON THE MARKET.

Display of Resistance to The Influence Inspires Confidence in Other Issues—Passage in House of Emergency Currency Bill Induces Early Buying.

[BY THE ASSOCIATED PRESS—P.M.]

NEW YORK, May 28.—The stock market had to sustain some rude buffets in the demoralizing breaks in the Gould stocks, and the power of resistance to this influence had some effect of reassurance on speculative sentiment.

It has been observed from the speculative liquidation in progress this week that it was not urgently pressed on a falling market, advantage being taken rather of strong periods to market stock. This fact has impressed the belief in the strong resources of the seller to realize. The apparent composure with which the drop in the Gould group was viewed may be due to the survival of a belief that good to the general situation may be evolved out of the reorganization believed to be imminent. The same spirit was manifest toward the news of a receivership for Western Maryland in March. That project represented the eastern portion of the proposed Wabash extension to the Atlantic seaboard as the Wabash-Pittsburgh terminal as does the western line. The difficulties of the Western Maryland gave rise to rumors that reorganization would be on terms to secure the Wabash in its outlet facilities and at the same time do away with rivalries threatened by the form of project.

The acute conditions developed today for the securities concerned in that project grew out of the fact that interest on the first mortgage bonds of the Pittsburgh Terminal Company falls due on Monday next, for which provision is considered doubtful. Nothing said by officials of the company was calculated to allay this doubt, which was much aggravated by the unsupported condition of the securities in the market. Doubts were impelled, as well, of the maintenance of dividends on Missouri Pacific, the last declaration having been made payable in stock instead of cash.

There was a reduction in the official discount rate of the Bank of England, in spite of the continued demands of continental centers upon London for gold. Money continues easy here in spite of the week's requirement of nearly $12,000,000 on the New York banks, already met, for return of government deposits, and for exports of gold.

Apparently this heavy drain is offset fully one-third by the continued inflow of currency from the interior. The passage through the House of the emergency currency bill, induced some early buying of stocks.

London copper was higher today. The decidedly more cheerful tone of reviews of the iron and steel trade situation was a factor in making up the tone of the day's speculation. So also was the sustained confidence in the crop condition expressed by trade publication.

Bonds were irregular. Total sales, par value $2,685,000. United States bonds were unchanged on call.

Boston Stocks and Bonds.

BOSTON, May 28.—Closing prices.

Money—		A. A. Chem. pfd.	85
Call loans	2@3	Am. Pneu. Tube	7¾
Time loans	3@4½	Am. Sugar	127¾
Bonds—		Am. Sugar pfd.	126½
Atchison Adj. 4s	88	Am. Tel. & Tel.	117½
Atchison 4s	96¾	Am. Woolen	20¾
Mex. Central 4s	83	Am. Woolen pfd.	87¾
Railroads—		Dom. I. & S.	17¾
Atchison	79¾	Ed. Elec. Illu.	**218
Atchison pfd	90¼	Gen. Electric	134
Boston & Albany	204	Mass. Electric	9½
Boston & M.	*128	Mass. Elec. pfd.	44
Boston Elev.	**124	Mass. Gas	54
Fitchburg pfd	127	United Fruit	128½
Mexican Central	15¼	U. Shoe Mach.	53½
N. Y. N. H. & H.	134	U. Shoe M. pfd.	28¾
Union Pacific	139¾	U. S. Steel	36
Miscellaneous—		U. S. Steel pfd.	101¾
Am. Arge. Chem.	*19		

*Bid. **Asked.

Treasury Statement.

WASHINGTON, May 28.—Today's statement of the treasury balances in the general fund exclusive of the $150,000,000 gold reserve shows: Available cash balance, $239,883,050; gold coin and bullion, $16,531,373; gold certificates, $45,842,173.

New York Money Market.

NEW YORK, May 28.—Close: money on call easy, 1¼@1 3-4 per cent.; ruling rate, 1 3-4 per cent.; closing bid, 1½ per cent.; offered, 1 3-4 per cent. Time loans very quiet and steady; 60 days, 2¼ per cent.; 90 days, 2 3-4@3 per cent.; six months, 3½@3 3-4 per cent. Prime mercantile paper, 3½@4 per cent. Sterling exchange steadier with actual business in bankers' bills at 4.87 1-10@4.87 1-5 for demand and at 4.85 1-4@4.85½ for 60-day bills. Commercial bills, 4.84 3-4. Bar silver, 52 7-8. Mexican dollars, 46. Bonds, government steady; railroads, irregular.

Closing Stocks—Actual Sales.

	Sales.	Highest.	Lowest.	Closing bid.
Adams Express	....	....	....	160@171
Amalgamated Copper	24,600	64½	62¾	63½
Am. Car & Foundry	1,000	36	35⅝	35½
Am. C. & F. pfd.	....	....	....	96½
American Cotton Oil	300	30¾	30	29¾
Am. Cotton Oil pfd.	....	....	....	80@90
American Express	....	....	....	180@205
Am. Hide & L. pfd.	....	....	....	18
American Ice	4,000	23½	23	23¼
American Linseed Oil	....	....	....	9½
Am. Linseed Oil pfd.	500	20	20	20
American Locomotive	900	49¾	48	47½
Am. Locomotive pfd.	....	....	....	102
Am. Smelting & Ref.	51,700	74¾	71½	72¾
Am. S. & R. pfd.	800	99	98	98½
Am. Sugar Refining	700	127¾	127	127¼
Am. Tobacco, pfd. cer.	300	90¼	90	89½
Anaconda Mining Co.	5,500	40¾	39¼	39¾
Atchison	2,400	80¾	79½	79¾
Atchison pfd	....	....	....	90½
Atlantic Coast Line	300	87½	87¼	87¼
Baltimore & Ohio	900	88¾	87½	87½
B. & O. pfd.	....	....	....	83
Brooklyn Rapid Transit	9,000	48¾	47	47½
Canadian Pacific	4,800	158¾	156¾	157¼
Central of New Jersey	....	....	....	175@185
Chesapeake & Ohio	7,600	42¾	42⅛	42
Chicago Great Western	300	6½	6½	6¼
Chicago & N. W.	1,100	151½	150	150¾
Chicago, M. & St. Paul	23,400	131¾	129¾	129
Chicago Ter. & Trans.	....	....	....	4@8
Chicago T. & T. pfd.	....	....	....	10@25
C., C., C. & St. Louis	500	57¾	56¼	56@57½
Colorado Fuel & Iron	400	27¼	25½	25¾
Colorado & Southern	800	31½	31	31
Colo. & So. 1st pfd.	200	59½	59	58½
Colo. & So. 2nd pfd.	600	49¾	48	48¾
Consolidated Gas	2,100	125	122½	122½
Corn Products	300	16¼	16	15¾
Corn Products pfd.	....	....	....	68@71
Delaware & Hudson	....	....	....	156@159
Del., Lack. & Western	100	500½	500½	500
Denver & Rio Grande	900	23¾	21½	22
D. & R. G. pfd.	900	61¾	58	58½
Distillers' Securities	800	34¼	33¼	33½
Erie	4,900	22¼	21¼	21¼
Erie 1st pfd.	900	34½	33	33
Erie 2nd pfd.	400	27½	27¼	27¼
General Electric	....	....	....	133@137½
**Illinois Central	1,300	130	129	129
International Paper	300	10½	10¼	10
Int'l Paper pfd.	....	....	....	58
International Pump	100	21¾	21¾	21¾
Int'l Pump pfd.	....	....	....	71
Iowa Central	100	15¾	15¾	15½
Iowa Central pfd.	500	32¼	30½	31½
Kansas City Southern	....	....	....	23½
K. C. Southern pfd.	300	55½	55	55
Louisville & Nashville	300	105	105	104¾
Mexican Central	300	16¾	16¾	16½
Minn. & St. Louis	300	28	28	25@30½
M., St. P. & S. Ste. M.	....	....	....	110½
Minn., St. Paul pfd.	....	....	....	130@137
Missouri Pacific	39,100	55¾	45½	45¾
Missouri, Kan. & Texas	1,300	26¾	25¾	26
M., K. & T. pfd.	....	....	....	59
National Lead	6,300	67¾	65¾	65¾
Nat'l Ry. of Mex. pfd.	....	....	....	*50½
New York Central	1,100	102¾	101½	101¼
N. Y., Ontario & W.	1,400	39¼	38¼	38¾
Norfolk & Western	300	70	69¾	69½
N. & W. pfd.	....	....	....	70@80
North American	400	61	59¼	59½
Pacific Mail	1,500	26¼	25	25½
Pennsylvania	7,300	120	118¾	119
People's Gas	900	91	90½	90¼
P., C. C. & St. Louis	....	....	....	70@75
Pressed Steel Car	....	....	....	26¼
Pressed Steel Car pfd.	....	....	....	82@85
Pullman Palace Car	....	....	....	157@160
Reading	16,330	112	109¾	110½
Reading 1st pfd.	....	....	....	81½@88
Reading 2nd pfd.	200	83	83	83
Republic Steel	200	17½	17¼	17¼
Republic Steel pfd.	200	68¾	67¼	67¾
Rock Island Co.	400	17½	16¾	16¾
Rock Island Co. pfd.	2,300	35½	33¾	34
St. L. & S. F. 2nd pfd.	500	29¾	28¾	28¾
St. Louis, S. W.	500	15	14¾	15
St. Louis, S. W. pfd.	1,000	34½	32	33½
Southern Pacific	15,600	84¾	81¾	82¾
Southern Pacific pfd.	300	118½	118¼	118¼
Southern Railway	500	16½	16½	16¼
Southern Railway pfd.	100	44	44	44
Texas & Pacific	2,100	22	21¼	22¼
Toledo, St. L. & W.	....	....	....	16½@19½
T., St. L. & W. pfd.	300	44¾	44¼	43
Union Pacific	125,900	141½	138¾	139¼
Union Pacific pfd.	....	....	....	82
United States Express	....	....	....	70@80
United States Realty	800	50	49¼	50
United States Rubber	700	25¼	25¼	24½
U. S. Rubber pfd.	....	....	....	91
United States Steel	48,200	36¾	35¾	35
U. S. Steel pfd.	3,400	101	100¾	100½
Va. Carolina Chemical	....	....	....	22½
Va. Carolina Chem. pfd	....	....	....	97½
Wabash	2,900	12	10¾	10¾
Wabash pfd	4,000	24¾	20	20¾
Wells-Fargo Express	....	....	....	250@300
Westinghouse Electric	1,000	48	46	46
Western Union	200	53	53	56
Wheeling & Lake Erie	200	9	9	8@10
Wisconsin Central	300	17¼	17¼	15½
Wisconsin Central pfd.	....	....	....	36@42
Northern Pacific	57,200	134¾	131¾	132¾
Central Leather	300	24¾	23¾	23¼
Central Leather pfd.	....	....	....	94½
Schloss Sheffield	200	50	50	49½
Great Northern pfd.	1,300	129¾	126¾	128¼
Inter-Metropolitan	1,800	12¾	11¾	11¾
Inter-Metro. pfd	7,800	31¾	31¾	32
Utah Copper	500	31¼	30¾	31
Tennessee Copper	1,400	37¾	36	36¼
Total sales for day	692,900			

*Offered. **Ex-rights.
Bid. NwETAOINSHRDLUCMFWPYVBGKQ—

New York Metal Market.

NEW YORK, May 28.—The London tin market was lower, with spot closing at £127 5s, and futures at £128 5s. The local market was easy, with quotations ranging from 28.00 to 28.50. The London copper market was 5s higher, with spot quoted at £57 2s 6d, and futures at £57 15s. Locally, the market was weak but unchanged, with lake quoted at 12.75@12.87½; electrolytic at 12.50@12.75; and casting at 12.37½@12.50. Lead was lower at £12 13s 9d in London. The local market was dull and a shade lower from the inside, quotations ranging from 4.32½ to 4.37½. Spelter was unchanged at £19 12s 6d in London, and at 4.55@4.60 in the local market. Iron was lower at 49s 1½d for Cleveland warrants in the London market. Locally the market was unchanged, with No. 1 foundry quoted at 16.75@17.50; No. 2, 16.00@16.75; No. 1 Southern and No. 1 Southern soft at 16.25@17.00.

New York Bond M

[BY PRIVATE WIRE TO

NEW YORK, May 28.—Follow closing quotations and the tota bond market today:

U. S. Government bonds—
U. S. 2s reg., 1930
U. S. 2s coup., 1930
U. S. 3s reg., 1918
U. S. 3s coup., 1918
U. S. 3s, small bonds
U. S. 4s reg., 1925
U. S. 4s coup., 1925
Panama Canal bds., 2s reg.
Government and State Bonds—
Imp. Jap., 1st Ser., 4½s
Imp. Jap., 2nd Ser., 4½s
Imp. Jap. 4s
Railway and Industrial—
American Tobacco 6s
American Tobacco 4s
Atchison Gen. 4s
Atchison Adj. 4s
Atchison Con. 4s
Baltimore & Ohio 4s
Brooklyn R. T. 4s
Chesapeake & Ohio 4½s
C., R. I. & St. P., Col. 4s
Colo. Fuel & Ind. 5s
Colorado Midland 4s
Colorado & Southern 4s
Con. Tobacco 4s
Inter-Met. 4½s
M., K. & T. 1st 4s
Northern Pacific 4s
N. Y. Central 3½s
Oregon Short Line 5s
Oregon Short Line 4s
Pacific Coast Co. 5s
Pennsylvania 3½s, 1912
Pennsylvania 3½s, 1915
Reading 4s
Rio Grande Western 4s
St. L. & I. M. 5s
St. L. & S. F. Rfg. 4s
Southern Pacific Col. 4s
Southern Pacific Rfg. 4s
Union Pacific 1st 4s
Union Pacific Cvt. 4s
U. S. Steel Sinking Fd. 5s
C., B. & Q. 4s
U. W. 4s
L. & N. 4s
L. & M. S. 4s
Today's sales were $2,124,00

NEVADA STOCK

New York Curb Quota

[Exclusive service to The Times Angeles Stock Brokerage C floor Citizens' National Bank

NEW YORK, May 28.—Followi closing quotations of the leading New York curb:

Opening—Consolidated, 5 1-16@5 2-15-16@3 1-16; Tonopah Extension Daisy, 93@96; Shoshone, ¾@1.00.

Close—Consolidated, 5 1-16@5 3.00@3 3-16; Tonopah, 7¼@7½ 1.41; Belmont, 15-16@1; Fraction ver Peak, 1.15@1.20.

ROLL OF HONOR

First Place Given to National Bank of Los by "Financier"

President Holliday of chants' National Bank of les has received notice fr cier, a New York publication Merchants' National has first in California on the issued by The Financier, and so appears in that publication position is based on the surplus and undivided ital August, 1907." The ures are given by The the Merchants' National

Percentage, as above, national system, 120; place in State, 1.

New York Bond Market.

[BY PRIVATE WIRE TO FRED DORR.]

NEW YORK, May 28.—Following are the closing quotations and the total sales in the bond market today: [illegible]

Today's sales were $2,634,000.

NEVADA STOCKS.

New York Curb Quotations.

[Exclusive service to The Times by Los Angeles Stock Brokerage Company, Citizens' National Bank building.]

NEW YORK, May 28.—Following are the closing quotations of the leading issues on New York curb: [illegible]

ROLL OF HONOR.

First Place Given to Merchants' National Bank of Los Angeles by "Financier."

President Holliday of the Merchants' National Bank of Los Angeles has received notice from The Financier, a New York publication, that the Merchants' National has been placed first in California on the roll of honor issued by The Financier, and the bank so appears in that publication. The position is based on the "percentage of surplus and undivided profits to capital August, 1907." The following figures are given by The Financier for the Merchants' National:

Percentage, as above, 235.35; place in national system, 120; place in State, 1.

THE WEATHER.

COMPARATIVE TEMPERATURES.*

	Max.	Min.	Mean.		Max.	Min.	Mean.
[illegible]	[illegible]	[illegible]	[illegible]	New York	[illegible]	[illegible]	[illegible]
[illegible]	[illegible]	[illegible]	[illegible]	Buffalo	[illegible]	[illegible]	[illegible]
[illegible]	[illegible]	[illegible]	[illegible]	Cincinnati	[illegible]	[illegible]	[illegible]
[illegible]	[illegible]	[illegible]	[illegible]	St. Paul	[illegible]	[illegible]	[illegible]
[illegible]	[illegible]	[illegible]	[illegible]	Kansas City	[illegible]	[illegible]	[illegible]
[illegible]	[illegible]	[illegible]	[illegible]	Jacksonville	[illegible]	[illegible]	[illegible]
Los Angeles	[illegible]	[illegible]	[illegible]	Seattle	[illegible]	[illegible]	[illegible]

*The maximum is for day before yesterday; the minimum for yesterday. The mean is the average temperature for the two days.

Yesterday's Forecast and Report.

LOCAL OFFICE, U. S. WEATHER BUREAU, Los Angeles, May 28.—[Reported by W. [illegible], Observer.] At 5 o'clock a.m. the barometer registered 29.[illegible]; at 5 p.m., 29.86. Thermometer for the corresponding hours showed [illegible] deg. and 65 deg. Relative humidity, 5 a.m., [illegible] per cent.; 5 p.m., 64 per cent. Wind, 5 a.m., northeast, velocity 1 mile; 5 p.m., west, velocity 14 miles. Maximum temperature, 70 deg.; minimum, 58 deg. Barometer reduced to sea level.

Weather Conditions.—The storm central yesterday in the Middle West has remained nearly stationary, decreasing slightly in energy. Rain has fallen in Montana along the British border, and from the Salt Lake region eastward to the Great Lakes. Generally warm weather is reported from the [illegible] States. Clear to cloudy weather is reported on the Pacific Coast this morning, with clear weather in the interior. The pressure has fallen on the North Pacific Slope, but the southern coast conditions are practically unchanged, and it is probable that fair weather will continue in Los Angeles during tonight and Friday.

Forecast.—Local forecast for Los Angeles and vicinity: Fair tonight and Friday; westerly winds.

SAN FRANCISCO, May 28.—The pressure has risen slowly over the northern half of the coast. Warm weather prevails in the great valleys, with afternoon temperatures exceeding 90 deg. No rain has fallen in California or Nevada, but showers are general in Washington and Northern Oregon. Forecast:

San Francisco and vicinity: Fair Friday; fresh west wind.

Santa Clara Valley: Fair Friday; fresh north wind.

Sacramento Valley: Fair Friday; not so warm; fresh south winds.

San Joaquin Valley: Fair Friday; continued warm; fresh north winds.

Los Angeles and vicinity: Fair Friday; fresh west winds.

Arizona: Fair Friday and Saturday.

YUMA (Ariz.) May 28.—[Exclusive Dispatch from the U. S. Geological Survey.] Gauge reading Colorado River, 22.90 feet; yesterday, [illegible] feet.

SHIPPING.

PORT LOS ANGELES, SAN PEDRO.

ARRIVED—THURSDAY, MAY 28.

Steamer Bee, Capt. Krog, five days from Eureka.

U. S. cruiser Tennessee, Capt. Howard, from Santa Barbara.

Steamer Capistrano, Capt. Peterson, five days from Willapa Harbor.

Steamer Homer, Capt. Dorris, five days from [illegible].

SAILED—THURSDAY, MAY 28.

Steamship Roanoke, Capt. Dunham, for Portland via San Francisco.

Steamer San Gabriel, Capt. Green, for Umpqua River.

Steamer Helene, Capt. Olsen, for Willapa Harbor.

IN PORT—THURSDAY, MAY 28.

Steamer Capistrano, S. P. L. Co. wharf.
Steamer Bee, S. P. wharf.
U. S. cruiser Tennessee, outer harbor.
Steamer Chehalis, So. Cal. wharf.
U. S. cruiser Pennsylvania, outer harbor.
Steamer Bowdoin, S. P. D. Co. wharf.
Steamer J. B. Stetson, S. P. wharf.
Steamer Wasp, S. P. wharf.
U. S. collier Saturn, outer harbor.
Steamer San Gabriel, K. C. L. Co. wharf.
Steamer Jim Butler, S. P. L. Co. wharf.
[illegible] Bessie, Salt Lake wharf.
[illegible] Retriever, Salt Lake wharf.
[illegible] Holmes, So. Cal. L. Co. wharf.
[illegible] E. K. Wood wharf.
[illegible] Minor, S. P. L. Co. wharf.
[illegible] E. K. Wood wharf.
[illegible] Wilson, E. K. Wood wharf.

TO LEAVE—FRIDAY, MAY 29.

Steamer Norwood, Capt. Martin, for Gray's Harbor.

Steamer Jim Butler, Capt. Olsen, for Hoquiam.

ON WAY TO THIS PORT.

Steamer Claremont, from Hoquiam.
Steamship Queen, from San Francisco.
Steamer Centralia, from Gray's Harbor.
Steamer Nome City, from Portland.
Steamer Hoquiam, from Gray's Harbor.
Steamer Iaqua, from Eureka.
Steamer Mayfair, from South Bend.
American ship Aryan, from Baltimore.
Steamship Chehalis, from Hoquiam.
Steamer Fred J. Wood, from Hoquiam.
Steamer Mindora, from Portland.
Steamer F. S. Redfield, from Tacoma.

COMING FROM FOREIGN PORTS.

Greek steamer Leonidas, Capt. Syrmas, at [illegible], loading.

Steamer Eva, Mororan, Japan, loading.

The passenger steamer Cabrillo makes daily trips to Santa Catalina Island and return.

Movement of "Mosquito Fleet."

ARRIVED—THURSDAY, MAY 28.

Launches Music and J. C. Elliott, from Long Beach, with passengers.

SAILED.

Launches Music and J. C. Elliott, for Long Beach, with passengers.

Fifteen sailboats for fishing grounds, and return.

Tide Table of San Pedro.

		High.	Low.
[illegible]	May 29	9:24 a.m.	3:52 a.m.
		10:34 p.m.	2:17 p.m.
[illegible]	" 30	10:11 a.m.	[illegible] a.m.
		11:04 p.m.	2:44 p.m.
[illegible]	" 31	10:57 a.m.	[illegible] a.m.
		[illegible] p.m.	[illegible] p.m.
[illegible]	June 1	11:44 a.m.	[illegible] a.m.
		12:20 a.m.	[illegible] p.m.
[illegible]	" 2	[illegible]	[illegible]
		[illegible]	[illegible]
[illegible]	" 3	1:45 a.m.	[illegible]
		[illegible]	[illegible]
[illegible]	" 4	[illegible]	[illegible]
		[illegible]	[illegible]
[illegible]	" 5	[illegible]	[illegible]
			7:37 p.m.

Port Items.

WEATHER: Clear at 5 p.m.; wind southwest, velocity 15 miles.

The steamer Bee, Capt. Krog, five days from Eureka, arriving in this port today, brought [illegible] feet of lumber for the Consolidated Lumber Company, to be discharged at the Southern Pacific Railroad wharf.

The United States cruiser Tennessee, Capt. Howard, from Santa Barbara, called in today to coal, and is scheduled to depart [illegible] for Venice.

The United States cruiser Washington underwent inspection by Admiral Sebree yesterday in the Santa Barbara Channel, during which the crew were put through a course of [illegible] and drilling maneuvers.

The Washington, accompanied by the West Virginia, is expected to arrive in the outer harbor tomorrow to remain over until Monday.

The steamship Queen, Capt. Thomas, is due tomorrow evening from San Francisco, [illegible] with a large passenger and freight list.

The steamer Jim Butler, Capt. Olsen, is expected to finish discharging a lumber cargo [illegible] San Pedro Lumber Company's wharf [illegible] and depart for Hoquiam.

The steamer Helene completed the unloading [illegible] at the Southern Pacific Railroad wharf today and left for Willapa Harbor to [illegible].

The steamer Norwood will not finish unloading [illegible] cargo until tomorrow, when she will [illegible] for Gray's Harbor.

The steamer San Gabriel, Capt. Green, sailed [illegible] for Umpqua River to load a lumber [illegible] for return.

The steamship Roanoke, Capt. Dunham, [illegible] a large quantity of freight today, and a good list of passengers departed this [illegible] for Portland, via San Francisco.

The steamer Capistrano, from Willapa Harbor, [illegible] at 5 p.m., bringing a cargo of [illegible] of lumber for the San Pedro Lumber Company.

The steamer Homer came in this evening [illegible] partial cargo of grain for Los Angeles [illegible].

REDONDO.

ARRIVED—THURSDAY, MAY 28.

[illegible] today.

SAILED—THURSDAY, MAY 28.

Steamer Aurelia, Capt. Bowditch, for San Pedro.

IN PORT—THURSDAY, MAY 28.

[illegible]

TO ARRIVE.

FRIDAY, May 29—Steamship Queen, from San Francisco and way ports.

SUNDAY, May 31—Steamship Queen, from San Diego and way ports.

MONDAY, June 1—Steamship Santa Rosa, from San Francisco and way ports.

WEDNESDAY, June 3—Steamship Santa Rosa, from San Diego and way ports.

TO SAIL.

FRIDAY, May 29—Steamship Queen, for San Diego and way ports.

SUNDAY, May 31—Steamship Queen, for San Francisco and way ports.

MONDAY, June 1—Steamship Santa Rosa, for San Diego and way ports.

WEDNESDAY, June 3—Steamship Santa Rosa, for San Francisco and way ports.

SAILING FOR REDONDO.

Schooner Azalea, from Eureka.
Schooner Allen A., from Gray's Harbor.
Schooner Stimson, from Port Ballard.
Steamer Queen, from San Francisco.
Steamer Santa Rosa, from San Francisco.
Steamer Santa Barbara, from Gray's Harbor.

FROM FOREIGN PORTS.

German steamer Eva, from Otaru, Japan, sixteen days out.

Movement of "Mosquito Fleet."

ARRIVED.

The fishing sloops Ina, Martha, Ruby, Redondo, Dawn, Clifton and Eagle, from Point Dume fishing banks, with cargoes of halibut and small fry for local and Los Angeles wholesalers.

SAILED.

The above fleet for the fishing banks.

SAN FRANCISCO, May 28.—Arrived: Steamer Olympic, from San Pedro; steamer Helen P. Drew, from San Pedro; steamer Santa Rosa, from San Diego; steamer J. S. Higgins, from San Pedro.

Sailed: Steamer Queen, for San Diego; steamer Nome City, for San Pedro; steamer Westport, for San Pedro.

Notes.

The steamer Aurelia finished discharging her Redondo consignment and sailed today for San Pedro to dispose of the balance of her cargo.

GENERAL EASTERN.

WHEAT LONGS FREE SELLERS.

SETBACK IN PRICE FOLLOWS EACH ADVANCE.

Report That Half a Million Bushels of Wheat Would Be Shipped from Kansas City for Delivery in Chicago on May Contracts Causes a Slump Late in the Day.

[BY THE ASSOCIATED PRESS—P.M.]

CHICAGO, May 28.—The market, with the exception of the May delivery, was weak nearly all day because of favorable reports regarding the growing crops in this country and abroad. At times, the strength of the May delivery, which was in active demand by shorts, caused considerable gains in the deferred months, but each advance brought free sales by longs, which resulted in a fresh setback. The May option was highly congested and prices jumped up or down ¼ to ½ at a jump. A report that 500,000 bushels of wheat would be shipped from Kansas City for delivery here on May contracts caused a slump late in the day. At the close, however, the May delivery was strong and others were weak. July opened ⅛ to ⅜ lower, at 91⅛ to 91⅜, advanced to 92⅛, and then declined to 90⅛. The close was at 90¼@90⅜. May opened ½ higher, at 1.07, sold off to 1.06⅝, and then advanced to 1.09⅝. The close was at 1.09.

The corn market was irregular, the May delivery being strong all day and the most distant futures weak. Shorts bid up the price of May to 82½, a new high mark for the season, but the volume of trade at that price was small. Commission houses were heavy sellers of September and brought about the sharp declines in both of these options. At the close May was strong and the other deliveries weak. July opened a shade to ⅛@¼ lower, at 68⅛ to 68⅜, sold off to 67¼ and closed at 67⅞. May opened unchanged to 1 higher, at 80 to 81, advanced to 82½ and closed at 82⅜.

Oats were weak, with the exception of the May delivery, which was firm all day on covering by shorts. July opened unchanged to ⅛ higher, at 48⅛ to 48⅜, and sold off to 47⅛, where it closed. May closed at 56½, which was ⅛ higher than yesterday.

Provisions were weak despite a 5 to 10 advance in live hogs. At the close, July pork was off 10@12½, at 13.65@13.67½; lard was 10 cents lower, at 8.47½; ribs were 7½ lower, at 8.17½.

Cash quotations were as follows: Flour was steady; No. 2 spring wheat, 93@1.07; No. 2 red, 1.06½@1.06¾; No. 2 corn, 73@74; No. 2 yellow, 74½@75; No. 2 oats, 56; No. 2 white, 54½@55; No. 3 white, 51@54½; fair to choice malting barley, 60@65; No. 1 northwestern flaxseed, 1.25½; short ribs, sides (loose,) 6.87½@7.37½; mess pork, per bbl., 13.65@13.75; lard, per 100 lbs., 8.40; short clear sides (boxed,) 7.50@7.62½; whisky, basis of high wines, 1.35.

Grain Movements.

Articles—	Receipts.	Shipments.
Flour, barrels	28,600	39,500
Wheat, bushels	36,700	37,700
Corn, "	463,100	137,500
Oats, "	154,700	262,800
Rye, "	4,000	......
Barley, "	25,900	12,700

Dairy Market.

CHICAGO, May 28.—On the Produce Exchange today the butter market was firm; creamery, 18@22; dairy, 16@20; eggs, weak at mark, cases included, 14@14½; firsts, 14@14½; prime firsts, 15½; cheese, steady, 10½@12.

Grain and Provisions.

[BY PRIVATE WIRE TO FRED DORR.]

CHICAGO, May 28.—Following is the range of prices today:

Wheat—	Open.	High.	Low.	Close.
May	107	109⅝	106⅝	109
July	91⅛@91⅜	92⅛	90⅛	90¼
September	89@88	89⅝	88	88⅝
Corn—				
May	80@81	82½	80	82⅜
July	68⅛@68⅜	68⅞	67¼	67⅞
September	65⅞@66⅛	66⅜	65⅜	65½
Oats—				
May	56½	56⅝	55⅞	56½
July	48⅛@48⅜	48⅜	47⅛	47⅛
September	39@39⅛	39	38⅛	38⅛
Pork—				
July	13.77	13.77	13.65	13.65
September	13.92	14.00	13.90	13.90
Lard—				
July	8.60@8.57	8.60	8.47	8.47
September	8.75	8.75	8.67	8.67
Ribs—				
July	7.45	7.45	7.37	7.37
September	7.67	7.67	7.60	7.60

Boston Copper Market.

[BY PRIVATE WIRE TO FRED DORR.]

BOSTON, May 28.—The market opened steady, but was dull and uninteresting, with slight recessions, the rule in the early dealings. There has been no real feature to the market for several days. The market closed dull with the trend mixed. Following are the closing quotations:

	Bid.	Asked.
Adventure	2	2½
Arcadian	3½	4
Allouez	25½	27
Atlantic	16	16½
Arizona Commercial	17½	18¼
Bingham Con.	7½	....
Boston Con.	11½	11¾
Butte Coalition	22	22¼
Calumet & Arizona	107	109
Calumet & Hecla	670	675
Centennial	23	24
Con. Mercur	32	41
Copper Range	70½	71
Daly West	9½	10½
Franklin	8½	9
Granby	90	95
Greene-Cananea	9¼	9½
Helvetia	2½	2¾
Isle Royale	19	20
Lasalle	13½	14
Massachusetts	3½	3¾
Mexican Con.	5½	6
Michigan	9	9¼
Mohawk	53½	....
Nevada Con.	11½	12
North Butte	62	63
Old Dominion	32¼	32¾
Osceola	88	90
Parrot	20	20½
Quincy	83	84
Rhode Island	3	3¼
Shannon	13¼	13½
Santa Fe	2	2¼
Tamarack	56	62
Trinity	13½	13⅝
U. S. Smelting	37	37½
U. S. Smelting pfd.	41½	41¾
Utah Con.	40	40½
Victoria	4½	5¼
Winona	5	6
Wyandotte	1	1½
Wolverine	130	131

The close on the curb stocks was as follows:

	Bid.	Asked.
Ahmeek	60	75
Butte & London	40	45
Butte Extension	1½	1⅝
Cumberland Ely	7⅛	8
East Butte	6	6¼
Giroux	3	3½
Majestic	70	72
Nevada-Utah	3⅜	3½
Nipissing	6⅞	7
Superior & Pittsburgh	11⅝	11¾
Black Mountain	4¼	4½
First National	2¼	2⅜

Chicago Closing Prices.

CHICAGO, May 28.—Close: Wheat—May, 1.09; July, 90¼@90⅜; September, 88⅝; December, 88@88⅛. Corn—May, 82⅜; July, 67⅞; September, 65½; December, 54⅝. Oats—May, old, 56½; May, 56; July, old, 47⅛; July, 45⅞; September, 38⅛. Rye—Cash, 79@80. Barley—Cash, 60@65. Timothy—September, 4.00. Clover—Nothing doing.

New York Cotton Market.

[BY PRIVATE WIRE TO FRED DORR.]

NEW YORK, May 28.—Liverpool met our decline of yesterday, but the undertone was firm and the market recovered before the close. The weather conditions were again favorable, though damage reports are still being received from the Southwest. Our market opened at last night's figures and advanced early on some short covering, as very little cotton is for sale, except from those already short of the market. The improvement was checked and a sharp decline ensued in the afternoon on rumors that the coming bureau report would throw a condition of 80 on Tuesday.

Business was again largely local, and there is still buying by the Southwest and Liverpool on the declines. Short interest has been increased as a result of today's transactions.

Following is the range of prices today:

	Open.	High.	Low.	Close.
January	9.03	9.22	9.02	9.02
May				10.13
July	10.12	10.27	10.05	10.18
August	10.01	10.27	9.95	10.08
October	9.30	9.42	9.22	9.25
December	9.10	9.24	9.05	9.06

California Dried Fruit.

NEW YORK, May 28.—The market for evaporated apples is quiet, with fancy quoted at 10@10½; choice, 8½@9½; prime, 7@7½; and common to fair at 5½@6½. Prunes show rather a firm tone, but business is quiet with quotations ranging from 3½ to 12 for California, and from 5½ to 10 for Oregon fruit. Apricots are in light demand, but stocks are light and the market steady, with choice quoted at 12@12½; extra choice, 14@14½; and fancy, 15@18. Peaches are unchanged with choice quoted at 8½@9; extra choice at 9½; fancy, 10@10½; and extra fancy, 11@11½; raisins are dull with loose muscatels quoted at 4½@6½; choice to fancy seeded at 6½@7½; seeded at 3@6; and London layers at 1.25@1.35.

Chicago Live Stock Market.

CHICAGO, May 28.—Cattle—Receipts, 3000; market strong; beeves, 4.75@7.20; Texans, 4.60@6.65; westerns, 4.50@5.70; stockers and feeders, 3.50@4.50; cows and heifers, 2.30@6.10; calves, 4.75@6.25. Hogs—Receipts about 14,000; market 5@10 cents higher; light, 5.15@5.55; mixed, 5.10@5.60; heavy, 5.10@5.55; rough, 5.10@5.25; pigs, 4.10@5.00; good to choice heavy, 5.25@5.55; bulk of sales, 5.40@5.50. Sheep—Receipts about 11,000; market steady; native sheep, 3.60@5.25; westerns, 3.60@5.20; yearlings, 5.30@6.25; lambs, 4.50@6.70; western lambs, 4.50@6.75.

New York General Market.

NEW YORK, May 28.—Conflicting crop news and the tension in May at Chicago kept the wheat traders nervous all day and final quotations showed 1@2 net loss. May closed 1.04; July, 98⅛@1.00 7-8; closed, 99 5-8; September, 95 3-4 and 96 7-8; closed, 95 3-4. Hops, hides petroleum and wool, steady.

London Copper Market.

[BY PRIVATE WIRE TO FRED DORR.]

LONDON, May 28.—The copper metal market opened firm with spots at £57 2s 6d, and futures at £57 15s, an advance of 5s for both. The market closed quiet and unchanged on sales of 200 tons of spots and 500 tons of futures.

New York Coffee Market.

NEW YORK, May 28.—Coffee futures closed steady, net unchanged to 5 points higher. Sales 4750 bags, including May, 6.15; June, July and September at 6.15 and December, 6.10. Spot quiet, Rio No. 7, 6 3-8; No. 4 Santos, 8 3-4@8 7-8; mild quiet, Cordova, 9 3-4@12 3-4.

New York Sugar Market.

NEW YORK, May 28.—Sugar raw firm; fair refining, 3.77@3.83; centrifugal, 96 test, 4.27@4.33; molasses sugar, 3.52@3.58; refined steady; crushed, 6.10; powdered, 5.50; granulated, 5.40.

New York Dairy Market.

NEW YORK, May 28.—Butter steady; western factory firsts; cheese steady, unchanged. Eggs easy, western firsts, 16@16½; seconds, 15@15½.

Minneapolis Wheat Market.

[BY PRIVATE WIRE TO FRED DORR.]

MINNEAPOLIS, May 28.—Following is the range of prices on May wheat today: Opened, 1.07½; high, 1.07½; low, 1.06; closed, 1.06½.

New York Cotton Futures.

NEW YORK, May 28.—Cotton futures closed steady at a net advance of 5 points to a decline of 5 points.

St. Louis Wool Market.

ST. LOUIS, May 28.—Wool dull; medium grades combing and clothing, 15@17; light fine, 12@14; heavy fine, 10@10½; tub washed, 18@24.

Liverpool Wheat Market.

LIVERPOOL, May 28.—Close: Wheat—July, 7s 6⅞d; September, 7s 3d; December, 7s 2⅛d.

SAN FRANCISCO MARKETS.

FRUIT, GRAIN AND PRODUCE.

[BY THE ASSOCIATED PRESS—P.M.]

SAN FRANCISCO, May 28.—Fruits—Fancy apples, 1.75; common, 60.

Berries—Strawberries, 5.00@10.00; blackberries, 1.50@1.75; raspberries, 12.00@15.00.

Oranges—Navels, 2.25@2.50; Valencias, 2.50. Mexican limes—5.00@5.50.

Lemons—Common California, 75@1.25; good to choice, 60@75; fancy, 2.25@2.75.

Tropical fruits—Bananas, 1.00@3.50; pineapples, 2.00@4.00.

Beans—Pink, 3.25@3.35; lima, 4.80@4.90; small white, 4.25@4.30; large white, 4.30@4.35.

Potatoes—Oregon Burbanks, 1.00@1.15; River Burbanks, nominal; new potatoes, 1@1½.

Various—Green peas, 1.25@2.00; string beans, 1@4; egg plant, 10@12½; green peppers, 10@20; tomatoes, 1.50@2.00; summer squash, 50@75; asparagus, 3@6½; rhubarb, 75@1.10; garlic, 4@5.

Butter—Fancy creamery, 23; seconds, 22½; fancy dairy, 22.

Cheese—New, 11@11½; Young America, 13@14.

Eggs—Ranch, 21½; store, 20½.

Poultry—Roosters, old, 3.50@4.50; roosters, young, 7.50@10.00; broilers, small, 2.00@2.50; broilers, large, 3.00@4.00; fryers, 6.00@7.00; hens, 4.00@7.50; ducks, old, 4.00@6.00; ducks, young, 5.00@7.00; geese, 1.75@2.00; goslings, 2.00@2.50; pigeons, old, 1.25@1.50; pigeons, young, 2.00@2.50.

Flour—Family extras, 5.40@6.00; bakers extras, 5.40@5.65; Oregon and Washington, 4.90@5.40.

Wheat—Shipping, 1.67½@1.70; milling, 1.70@1.72½.

Barley—Feed, 1.40@1.42½; brewing, nominal; chevalier, nominal.

Oats—Red, nominal; white, 1.50@1.60; grays, 1.50@1.60.

Millstuffs—Middlings, 33.00@35.00; mixed feed, 27.00@29.00; rolled barley, 30.00@32.00; oatmeal, 4.30@4.50; oat groats, 4.30@4.50; rolled oats, 34.00@35.00.

Hay—Wheat, 16.00@17.50; wheat and oat, 12.00@17.00; oat, wild, 10.00@15.00; oat, tame, 11.50@16.50; alfalfa, 9.00@13.00; straw, 55@90.

Receipts—Flour, 6283; wheat, 30; barley, 880; beans, 596; potatoes, 5100; onions, 540; bran, 255; middlings, 350; hay, 370; hops, 110; hides, 430; wine, 42,900.

Callboard Sales.

SAN FRANCISCO, May 28.—Wheat steady; no trading; cash, 1.67½@1.70. Barley easy; December, 1.27⅝@1.28½; cash, 1.40@1.42½. Corn steady; large yellow, 1.80@1.85. Afternoon session: Wheat steady; no trading. Barley easy; December, 1.27¼@1.27½.

Drafts and Silver.

SAN FRANCISCO, May 28.—Silver bars, 50⅝; Mexican dollars, nominal; drafts, sight, 7½; drafts, telegraph, 10.

REAL ESTATE RECORD.

RECENT TRANSFERS.

THURSDAY, May 28, 1908.

Emily Collins to Mrs Mary L Allen, lot 17 and part lot 16, block A, Main Street Boulevard tract, $10.

W H Obear to C Hert, lot 2, Chas S Mann's Melrose Avenue tract, $10.

Eva L Warren to C Hert, lot 2, same tract, $10.

Mineral Park Land Company to L B Ferrell, lot 16, block B, Highland Park Annex, $400.

A H Beach to P E English, lot 19, block G, Strong & Dickinson's Salt Lake Railroad tract, $10.

Merchants' Trust Company to T O Duckworth, lots 1, 3, 5 and 7, block U, Watts Park tract, $10.

T O Duckworth to Edith L Duckworth, lots 1, 3, 5 and 7, block U, same tract, $10.

Union Trust and Realty Company to H C Brodersen, lot 57, Los Angeles-Pasadena Boulevard tract, $10.

Same to H L Blake, lot 59, same tract, $10.

Same to A Leppert, lot 79, same tract, $10.

Same to E J Seyfried, lot 72, same tract, $10.

Same to C O Bradley, lot 52, same tract, $10.

Same to W E Martin, lot 82, same tract, $10.

Same to Louise B Duerr, lot 95, same tract, $10.

Same to H L Blake and A Peterson, lot 77, same tract, $10.

Same to A C Munson, lot 63, same tract, $10.

Same to D Gamble, lot 56, same tract, $10.

Same to S L Thomas, lot 55, same tract, $10.

Same to G L Baxter, lot 80, same tract, $10.

Same to Margaret Condon, lot 68, same tract, $10.

Same to A J Roberts, lot 78, same tract, $10.

Union Trust and Realty Company to Carlotta Jennings, lot 89, Los Angeles-Pasadena Boulevard tract, $10.

Same to H L Miller, lot 58, same tract, $10.

Same to E M Young, lot 81, same tract, $10.

Mary M Evans to F E Evans, part lot 5, block B, Moore & Kelleher's subdivision of part lot 6, block 60, H S, $10.

R A Hoskins to Elizabeth Chauvin and Laura C Hutchison, lots 10 and 11, block C, Wilshire Boulevard Heights, $10.

A M Gibbs to B F Wright, lot 18, Sunset Park tract, $10.

F Walton to Mrs Rose Murphy, lot 8, Dacotah tract, $10.

Mrs Louise Kesler to J S Jones, part lot 4, block 162, Long Beach, $10.

Cassie J McKee to Mary C Martin, lot 1, block 4, Howes tract, $10.

Maggie Ennis to D Freeman, lots 75 and 76, in subdivision of south ½ of northeast ¼ of section 31, T 2 S, R 14 W, $150.

Annie J Lloyd to F B Lehman, lot 4, block 4, Le Mar's subdivision of block 184, Pomona, $10.

E Ritchard to H J Macomber, lot 2, Pasadena Avenue tract, $10.

T Menzies, Sr, to C C Ehrenhart, lot 42, block A, Santa Monica, $10.

A Franciska Hood to Sylvia L Olin, lot G, block 119, Santa Monica, $10.

L P Ilkenhans to M Danziger, lot 2, Arlington and Fourth Avenue tract, $10.

Prudential Investment Company of Los Angeles to Nellie M White, lot 35, Sunset Park tract, $10.

Nellie M White to C H Hawkins, lot 35, Sunset Park tract, $10.

A T Anderson to A P Janney, lot 18, Wein tract, $10.

L R Butler to A P Janney, lot beginning at intersection of south line of county road along north side of L J Rose 600-acre tract, with line dividing said 600-acre tract from lands formerly of A B Chapman, in Rancho Santa Anita, and running thence along said division line south 7 deg. west 14.25 chains, etc, $10.

A P Janney to A T Anderson, same property as described in above, $10.

E E Kusel to Belle P Lynch, lot 77, McCarthy's Main Street tract, $10.

H G Norton to J Q Eastwood, lot 25, block 3, Bellevue Avenue tract, No 2, $10.

Union Trust and Realty Company to Alice Brown, lot 155, of tract No 61, $10.

Valley View Company to Elwood S Gatch, lot 3, Valley View Heights tract, No 2, $10.

B F Saultaren to G A Cleveland, lots 3 and 4, block 75, Hermosa Beach, being second addition, $10.

J C Charles to Mary V Stafford, lot 24, Westgate Acres, $10.

Susan Edmunds, Sarah Pogue, Urania Edmunds and Emma Cross to W Beavis, lots 1, 2, 4, 5, 6, 7, 8, 9, 10, 11, 12 and 13, block 20, Burbank, $10.

Huntington Land and Improvement Company to Lulu Botsford Parker, lots 26 and 27, addition No 4 to Oneonta Park, $10.

Title Insurance and Trust Company to M E Hammond and Mary A Larrabee, lot marked Jose Mascarel, 21.92 acres on map of partition of lots 1, 2 and 7, section 18, T 1 S, R 14 W, better known as Rocha tract; all of Larramond addition to Sherman, excepting therefrom lots A, 4 to 21, 22 to 69, all of subdivision of lot A, Larramond addition to Sherman, excepting therefrom lots 71 to 76, 80, 84 and 88, $10.

N P Soriel to J M Barnes, lot 19, block 5, Oswald Home tract, $10.

Marcia Gilmore, Mary H Barnum, O S Barnum, T W Gilmore, Helen M Gilmore, J M Gilmore and Marion W Gilmore to S M Wren, lot 8, Douglas tract, $10.

W H E Pendleton to Mrs Elizabeth Duncan, part lot 8, block 2, Hollywood Ocean View tract, No 2, $10.

S W Luitweiler to J B Brokaw, lots 129 130 and part lot 121, Lankershim Ranch Land & Water Cos sub of E 12,000 acs of S ½ of Ro Ex Mission of San Fernando, $10.

Southern Trust Co (formerly Mercantile Trust & Sav Bk) to Mount Washington Co, all of Robert Marsh & Cos Mount Washington No 1 except lot 13, block 2; also excepting lots A and B, marked on said map as Private Drive; also all of Robt Marsh & Cos Mount Washington No 1 Sheet No 2, excepting lots D to H and J to M; also marked as Private Drive, $10.

Mount Washington Co to Southern Trust Co, same prop as des in above, $10.

Mary L Lindblom to Amanda R Gruwell, lot 22, Larrabee tract, $10.

State by J H Gish Co Tax Coll to Matie C Neily, lot 39, block 75, Burbank, $10.

Matie C Neily to Callie S Wright, lot 39, block 75, Burbank, $10.

Occidental Imp Co to Mamie De Garmo, lot 14, block C, lot 25, block D, Cable Road tract, $10.

Mary Gilleland to Eliza A Morrison, lot 44, block M, Ocean Park Villa tract No 2 in Ocean Park, $10.

Esther D Marks to E Wells, agreement to convey lot 156, Hopper & Sons Western ave tract, $7000.

Same to same, agreement to convey part lots 6 7 and 8 known as No 1238 Santa Monica ave between Budlong and Normandie, $5000.

F E Darrow to R Bidart, lots 1 2 and 3, block B, Seventh st Blvd tract, $10.

J W Henderson to M J Conroy, agreement to convey prop bd on E by College ave on N by Cucamonga ave and on W by Alexander ave in Claremont.

McCarthy Co to H Stark, lot 2, block 4, McCarthy Cos Florence Ave Heights tract, $10.

C E Towner to H E Huston, lot 15, block 5, Erkenbrecher Syndicate Santa Monica tract, $10.

W C Brand to G E Jefferson, lots 1 2 3 20 21 and 22, block 4, J W McBride & Cos sub of N ½ of block 183, Pomona, $10.

J M Miller to C H Beattie, lot 1, block 20, Phillips tract, $10.

G Guthridge to Bank of Santa Monica, lot 7, block B, Stimsons Prospect Hill add to Santa Monica, $10.

J Funk to Malvina D Gregory, lots 37 and 38, block 3, Hawkeye tract No 2, $10.

R P Harle to J M Morrin, lot 10, Harleys resub of portions of Farm lots 104 and 105, resub of Alamitos tract, $10.

Mary E Phillips to Jessie G Mitchell, part lot 2, block A, Sunny Slope in Ro Los Cerritos, $10.

Stella Seed-Freeman to Cena L Bowers, part lots 44 and 45 in resub of Raymond Imp Cos tract, $850.

Merchants Trust Co to H Carpenter, lots 12 and 13, block E, Watts Park tract, $10.

E S Mullineaux to Oceano Beach Land & Imp Co, lot 2, Hunters resub, $10.

Mary Marley to F Criado and Juan Felto, lot 22, block 10, Pasadena Villa tract, $10.

Mrs Louis M Ford to Martha Vacher, lot 22, Diller tract in Ro Tajauta, $10.

Winnie V Atwell (formerly Winnie V Gray) and J H Atwell to Brunette Skelton, lot 51, Hopper & Sons Western ave tract, $10.

T G & T Co to Everett E Hall and Alice G S Hall, lots 20 21 22 58 59 60 61 62 63 64 70 82 87 88 89 92 95 94 and 96, Hollywood Home Heights, $10.

Minnie Bees' to H Merchantell, part block 2 or replat of J Ellis Colorado st sub, $10.

H Cline to Carra A Tarble, part lot 2, block 16, sub No 3 of Sunny Slope Estate, $1.

H Cline to Carra A Tarble, part lot 2, block 16, sub No 3 of Sunny Slope Estate, same prop as des in above deed, $1.

Carra A Tarble to M U Butterbaugh, part lot 2, block 16, sub No 3 of Sunny Slope Estate, $10.

Butterbaugh Realty Co to G W Haines, lot 6, block A, Hall tract, $10.

O G Myren and Bessie Myren to George W Haines, lot 10, block M, C & M tract in Alhambra, $10.

T G & T Co to G W Haines, lot 26, Bonbdil Blvd tract, $10.

Kendall-Curtis Co to G W Haines, lot 23, Valencia Terrace tract, $10.

Frances Gresham to E M Millsap, lot 18, block 1, Old Clapp Orchard tract, $10.

E M Millsap to Laura B Maas, lot 18, block 1, Old Clapp Orchard tract, $10.

C F Fisher to C L Fisher, lot 44, block B, Slith Brothers Compton ave tract No 2, $10.

Dorothea Parker to W Carter, lot 2, block 4, South Woodlawn, $10.

T G & T Co to L P Fox, C A Fox and Sarah E Fox, lot 134, Peckham Moneta ave Square tract, $10.

Southwest Land Co of L A to G S Nye, lot 8, block 15, Vermont Square, $10.

Mary G McClain to G S Nye, lot 11, block 18, Vermont Ave Square, $10.

Pioneer Investment & Trust Co to J B Martin Jr, lot 210, Pioneer Investment & Trust Cos Cresta del Arroyo tract; lot 173, same tract, $10.

D Arbogast to F H M Davis, agreement to convey lot 15, block 2, Connells sub of block 53, Lick tract, $750.

F H M Davis to C A Gilchrist, asst of all int in above.

J Swigart to E Thomson, lots 5 and 6, block 2, Norwalk, $10.

Same to P Thowson, lot 7, block 2, Norwalk, $10.

T Wiesendanger to F J Olszewski, lot 53, Wiesendangers Figueroa Park tract, $10.

G W Seely to Margarette J Steele, lot 12, block 2, V H Swarting's subdivision of part block S, Alamitos Beach townsite, $1800.

Julia P Holmes to H Dauel, part lot 1, block C, Woos subdivision; part lot 12, block N, subdivision of blocks N and O, of subdivision lands of J H Painter and B F Ball, $10.

Catharine S Parker to Miss Mima Peacock, lot 24, block 5, Long Beach Harbor View tract, $10.

Adelaide Tichenor to Rebecca Wellenman, lot 8, Tichenor tract, $10.

E H Horsch to O H Freeman, lot 24, Burton tract, being resubdivision of lot 3, block K, resubdivision of part of Alamitos tract, $10.

M Campbell to Rebecca H Wellenman, lot 14, block 3, Long Beach Heights, $10.

H J Schaper to G C Bulach, lot 12, block D, American Avenue tract, $10.

Alamitos Land Company to Mrs Annie A Chase, part lot 14, block L, Mira Mar tract, $10.

J A Aldritt, P W Croake and W F McCann to G Beimer, lot 32, Glorietta tract, $1000.

Los Angeles Securities Company to Mrs Mary E Wiest, lot 14, block 14, Redondo Villa tract, No 2, $80.

Bank of Los Angeles to D I Nofziger, lots 69, 71 and 72, Covert tract, $10.

G L Junod to Elizabeth Junod, lots 1, 2 and 3, Junod tract; lot 49, block F, Young & Parmley tract; lots 144 and 145, Hunter tract; lot 12, Faust tract; part lot B, Stevens Park tract; lot 19, Long Beach Villa tract; lots 10, 12, 14, 16, 18, 20, 22, 24, 26, 28, 30, 32, 34 and 36, Pomona College tract, No 1; lots 34 and 36, Pomona College tract; lots 2, 4 and 5, Woodward tract; lots 1 and 3, block 3, Heller & Hayes tract; lot 7, block 1, Knoll Park; part lot 18, block 64, Long Beach, $10.

W I Hollingsworth to Mary Olive Garrett, lots 2 and 3, Golden tract, $10.

J M More to C T Matthews, part lot 24, block 2, Schindler's subdivision of lots 12, 23, 24 and part lot 11, block 2, Pioneer Building Lot Association, $10.

C E Wilcox to F E Mott, lot 24, block B, subdivision No 1, Wellington Heights, $10.

W H Turner to K E Tomlinson, lots 213 and 214, Walton tract, $270.

Los Angeles Securities Company to E H Link, lots 17 and 18, block 8, Redondo Villa tract, No 4, $180.

J T Scholl to Kate H Scholl, lots 123 and 134, Strong & Dickinson's Figueroa Street tract, $10.

C M Stimson, N H Browne and Mattie Browne to A C Hess, part lot 3, block 51, subdivision of certain lots in Highland Park tract, $10.

A Cerveau to L V Schenck, lot 16, block C, Aurora Heights tract, $10.

California Home Extension Association to C Montville and C Schwars, lots 43 and 44, Elysian Garden tract, $10.

Columbia Trust Company to same, lot 46, same tract, $10.

J A Winans to T E Burke, lots 14 and 15, Venice Vista tract, in Ocean Park, $10.

Kate Miller Moore to Anna M Miller, lot 23, Brown & Ambrose subdivision of block 163, Pomona, $10.

Anna M Miller to Kate Miller Moore, lots 24 and 25, same subdivision, being same property conveyed by deed 331-148, $10.

A T Jergins to C Q Stanton, lot 20, Nash & Wilson's Evergreen tract, $10.

P E Hatch to Mary A Banbury, lot 18, block 1, Young & Parmley Annex, $10.

Emily L Wilde to B R Crane, lot 50 and part lot 41, Culver's East Hollywood tract, $10.

J Bellwood to Mary E Norvell, lots 19, 20, 21 and 22, Rex [illegible] tract, $10.

J C Pankey to N McLeod, lot 1, J P Day tract, $[illegible].

G L Campbell to San Pedro Dock Company, certain real property consisting of a wharf and lands adjacent thereto, at city of San Pedro, $10.

F B Harbert, Emma C Harbert and E S Butterworth to Margaret C Spencer, lots 93, 94, 95 and 96, Harbert & Butterworth's Prince tract, $10.

H L Winsor to E D Massie, lot 23, Winsor tract, $10.

Mrs Ella D Ayars to A Brown, lot 4, Robt Marsh & Co's Florence Heights tract, $10.

E S Reeves to Mary A Harrold, lot 18, block AA, addition No 1 to Monrovia, in city of Monrovia, $10.

Louisa Kalisher to S Kalisher, lot 20, block 7, Williamson tract, $10.

H North, Alberta B North, P S Honberger and Maud M Honberger to J C Rust, part lot 27, Hall tract, $10.

H North to same, part lot 9, Lamson & Atkins subdivision, $10.

P Mogis to Baleo G Young, lot 72, Mogis tract, $10.

J H Blanchard to C A Markwell, lot 5, Ralph Rogers subdivision of lot 9, in block 37, Garvanza addition, No 1, $10.

Los Angeles Securities Company to Mrs M Parry, lots 1 and 2, block 27, Redondo Villa tract, $80.

Same to J J Verneer, lots 3, 4 and 5, block 1, Redondo Villa tract, No 1, $120.

Los Angeles Securities Company to H J Verneer, lot 10, block 2, Redondo Villa tract, No 4, $80.

Same to J A Helboorn, lot 9, block 32, Redondo Villa tract, No 2, $80.

Same to C H Hoogenboom, lot 10, block 32, Redondo Villa tract, No 2, $80.

I F Reynolds to Mrs Ella P Hubbard, agreement to convey part lots 126 and 127, E J Baldwin's fourth subdivision of part Rancho La Puente, $7000.

E J Baldwin to E A D Christopher, agreement to convey lot 127, and part lot 126, E J Baldwin's fourth subdivision of part Rancho La Puente, $5250.

E A D Christopher to I F Reynolds, assignment of all interest in above.

W H Workman, Maria E Workman and I W Hellman to E H Andrews, lot 22, Rosana Terrace tract, $10.

Ellen Clark to W A Turner, part lots 24, 25, 26 and 27, J W Boyd tract, $10.

Merchants' Trust Company to Mrs Minnie Bushore, lot 204, Walter's Main Street and Moneta Avenue tract, No 2, $10.

Los Angeles Securities Company to Mrs Florence Hight, lots 33 and 34, block 174, Redondo Villa tract, $80.

Same to Florence Hight, lots 45 and 46, block 12, Redondo Villa tract No 4, $190.

Same to same, lots 3, 4 and 5, block 1, same tract, $270.

G G Force to Daisy D Brooks, lot 13, block A, McCarthy Co subdivision of Broderson Place, $10.

Golden State Realty Co to G K Ford, lots 241 and 242, Elcoat tract, $200.

G A Cortelyou to A E Wilson, lot 53, block A, Walters Main Street and Moneta Avenue tract, $10.

Merchants Trust Co to Elvira S Taylor, lot 4, block 11, plat No 2, Seaside Park, in Long Beach, $10.

Merchants Trust Co to M H Madden, lot 3, block 11, plat No 2, Seaside Park, in Long Beach, $10.

Forest Heights Co to W O Phelps, lot 15, block C, Forest Heights tract, $10.

Title Guarantee & Trust Co to L A Securities Co, lot 18, block 19, Redondo Villa tract, $10.

W Whitworth to Elizabeth S Whitworth, all interest in estate of Joseph H Whitworth, deceased, $10.

C W West to A T Kronberg, lots 81 and 82, Belleu tract, $270.

Mrs Mary Gallagher to F J Gallagher, part lot 9, block 1, Cornwall & Green subdivision of City View tract, $10.

Sara A Armstrong to Marion A Paxton, part lot 6, San Rafael Terrace tract, $10.

Rosedale Cemetery Association to Sara A Armstrong, south ½ of lot 122, section J, Rosedale Cemetery, $75.

Long Beach Farm Lot Improvement Co to Ada E Baker, lot 1, block 3, Shore Acre tract, $10.

Merchants Trust Co to Mrs Jessie Brodersen, lot 29, block D, McCarthy Cos Moneta Avenue and Figueroa Street tract No 2, $10.

W E Hughes to T S Stevens, lot 46, Olivito Heights, $10.

L A Securities Co to P Mathews, lots 4 and 5, block 151, Redondo Villa tract, $80.

E W Elder to Jane M Brown, part lot 14, Dunhams subdivision of lot 17, of Rancho La Canyada, $10.

L A Securities Co to M R Stewart, lots 20 and 21, block 23, Redondo Ocean Villa tract, known as Tract No 142, $200.

Huntington Land & Improvement Co to P H Lemke, lots 5 and 6, block 42, Huntington Park Extension No 2, $10.

Rodeo Land & Water Co to S R Chamberlain, lot 10, block 5, Beverly, $10.

F O Johnson to O T Johnson, part lots 4 and 9, block 16, Ords Survey, $10.

J P Weiles, Jr, to Beach Land Co, lots 6 and 7, block 9, portion of Playa Del Rey townsite, $10.

J E Dublin to Beach Land Co, lot 14, block 7, same townsite, $10.

Same to same, lot 13, block 7, said townsite, $10.

H E Jones to Mrs Anna B Jouromsky, part lots 103 and 105, West Adams and Western ave tract, $10.

Anna B Jouromsky to H B Jones, lots 130 and 131, same tract, $10.

J H Robert to Fannie Robert, lot 7 Niemeyer tract, lots 107 110 and 111, Normandie ave tract, lots 73 and 74, Belleu tract, $10.

Lillian S Wakeman to J F Byrnes, lot 2, block 18, El Centro tract, Colegrove, $10.

J F Walters to Inter-Borough Realty Co, lot 17, M E Walker tract, lots 5 and 6, block B, Moran tract, part lot 11, Contreras & Reyes sub, $10.

Seaside Water Co Broadway Bk & Tr Co trustee S F McClung and Sue A McClung to Merchants Trust Co, lot 4, block 5, lot 31, block 9; lot 2, block 12 and all block 16, plat No 2, Seaside Park; lots 9 10 11 16 17 and 18, block 1 (except part lot 11;) lots 1 to 7 and 9 to 20, block 2; lots 1 to 20, block 3; lots 1 to 13 17 18 and 19, block 4 (excepting part lots 17 18 and 19;) Seaside Park plat No 3; lots 10 11 and 12 to 22, block 3, plat No 1, Seaside Park; lot 14 and part lots 1 to 4, block 1; lots 2 to 11 and 20, block 2, Ocean Front add to Long Beach, $10.

G M Vail and W S Crane to F L Kampschmidt, lot 7, block A, West Park tract, $10.

Margaret Horrigan to Mary E Callaghan, lots 39 40 and 70, Wilson tract in Pasadena, $10.

H W Stacy to G W Wolcott, lot 40, block D, Gardena, $10.

G W Campbell to G A Sutton, agreement to convey lots 5 and 6, Gryson Villa tract, $1750.

A Johnstone to Mary H Banning, all block 10 R 2, Wilmington, $10.

Margaret S Harnye to W Lewis, lot 3, block 9, Vermont Ave Square, $10.

Southwest Land Co of L A to Mary Ellen Dale, lot 16, block 9, Vermont Ave Square, $10.

J M Waterman to T A Box, lot 12, block P, Forest Hgts tract, $10.

Pasadena Park Imp Co to Elizabeth C Seargeant, lots 22 and 23, block 18, Pasadena Hgts tract, $10.

Same to Mary E Seargeant, lots 9 and 10, block 22, same tract, $10.

RAILROADS NATION BUILDERS.

Living Instances of How Cities and States Have Been Made by the Railroads.

The story of the development of the great Northwest empire is the story of the railroads, nothing more. Minneapolis, for instance, stood still till the Great Northern brought it 70,000,000 bushels of wheat in a single year and 40,000,000 bushels of other grain. Then straightaway ten railways hauled 100,000 carloads of flour and millfeed out of Minneapolis in a single year. Minneapolis, St. Paul, Fargo, Spokane, Seattle and a hundred other Northwest towns would still be mere villages if the Great Northern had not "come through." The Great Northern daringly built into the uninhabited prairie and through the trailless forest. Then it sent out agents broadcast to get the people to come in from all-America and all-Europe. Thus the Great Northern not only opened a vast empire to settlement, but it brought the landless man to the manless land and showed him how to rear communities through bettering himself.

Then the Northern Pacific and other railroads joined the Great Northern in the great work of populating the Northwest. Immigration agents employed by the railroads induced new settlers to take up 5,000,000 acres of government land in North Dakota alone. And soon all along all the Northwestern lines communities were established where before there was a No-Man's-Land. Little settlements grew into big cities. The railroads, acting as the pioneers, started the whole thing, themselves creating the traffic from which they now derive their revenue. The Great Northern even sent men to the rural districts of Illinois and other Middle West States to give free moving-picture exhibitions advertising the Northwest, and to show the people what opportunities the Northwest afforded for making a living. Then those agents actually showed the Middle West farmers how to sell their land for five times what they had paid for it, and with the money thus obtained secure land in the Northwest equal to twenty-five times as much land as they had just sold in the Middle West. Before the Great Northern got to Seattle we were sending only 65,000,000 yards of cotton piece goods to China. Now we are sending 400,000,000 yards, and tens of thousands of cotton-mill employés in Massachusetts and the Southern States benefit. All because the building of the Great Northern Railroad brought with it a low freight rate to the Pacific Coast.—[Gibson Willets, in Leslie's Weekly.

DRINKERS ARE BARRED.

Twenty Thousand Employees Are Affected by New Order by the Frick Company.

Drinking while on or off duty by employés of the H. C. Frick Coke Company, a subsidiary organization of the United States Steel Corporation, will result in the immediate dismissal of the offenders, according to rules posted throughout the Connellsville coke region.

The order, which is the most sweeping of its kind in the history of the industrial world, will affect more than 20,000 employés. More than twenty nationalities are represented on the company's pay roll. In an interview tonight D. H. Coble, the secretary of the company, said:

"While the letter of the order does not actually forbid drinking at any time, the company will not tolerate employés reporting for work incapacitated for their labors by drinking the night before. The fact that he is off duty when drinking will not save him. The company will not employ any one who is known to be a drinker."

It is said that in the movement for sobriety can be seen the first step toward reducing to a minimum the mining accidents which were so prevalent during the last year and which the companies are led to believe were many times due either to drunkenness or incapacity for work induced by drinking.—[Chicago Record-Herald.

THE CITY IN BRIEF

NEWS AND BUSINESS.

School Memorial.

The Griffin-avenue school will hold Memorial Day exercises in Eastlake Park this afternoon at 2 o'clock. J. J. Gosper will speak.

Graduating Recital.

Miss Marguerite Pratt, a graduate of the diploma course of the college of oratory of the University of Southern California, will give her graduating recital in the college chapel this evening at 8 o'clock.

Championship Debate Tonight.

Representatives of Santa Ana and Long Beach high schools will debate for the high school championship of Southern California, in the Assembly Hall of Los Angeles High School tonight. A gold medal will be presented to the winning school and a silver one to the losing school.

Concert by Lutheran Ladies.

The young ladies of the Mission Band of the First English Lutheran Church will give a concert and entertainment in Symphony Hall on Hill street tonight. Much time and labor have been bestowed on the programme, and it is sure to give pleasure, and will aid a worthy cause.

Farewell to Father McGrath.

Last night a number of the parishioners of St. Patrick's Church at Central avenue and Thirty-fourth street and other friends of Rev. P. J. McGrath, assistant priest at that church, tendered him a reception at the parish hall on the eve of his departure for a vacation in Europe.

Postoffice and Banks Tomorrow.

The main postoffice and all substations will close at noon tomorrow. The usual morning deliveries will be made by the carriers. The general delivery window at the main office will, however, be open as usual, all day and night. Banks will be closed all day, as will the leading business houses.

Temperance Graduation.

The Boyle Heights Loyal Temperance Legion will hold graduating exercises in the Boyle Heights Methodist Church this evening. A programme of music and orations will be rendered, and Mrs. Lucy Blanchard, founder of the society, will deliver a brief address. Ten boys and girls will be presented with diplomas.

Home for Unfortunate.

George Vetter of No. 618 Maple avenue, who tried to commit suicide by taking rough on rats Tuesday night will be given a good home when he is released from the County Hospital. A long series of mishaps and ill fortune caused Vetter to seek death. Thursday afternoon a local real estate man, who refused to give his name, informed the authorities that as soon as Vetter is released he will provide a house for him.

Church Federation Lawyers.

The Committee on Civic Righteousness of the Church Federation, yesterday adopted resolutions commending the position of City Prosecuting Attorney Woolwine, with reference to the right of social clubs to handle liquor. With the idea of informing themselves fully upon the status of the question, they appointed ex-Judge Noyes, ex-Judge Stephens and Nathan Newby, a committee to investigate and report forthwith to the federation, their opinion as to the legality of the distribution of intoxicating liquors by the clubs.

Many Dunkers Go East.

C. D. Pike, passenger agent of the Salt Lake Railroad, says there will be between forty and fifty Dunkers in the party leaving tonight in special Pullmans for Des Moines via Salt Lake, Union Pacific and Northwestern railroads. They will be accompanied by A. T. Jackson, the Union Pacific's passenger agent, who arranged the party. They will take a supply of Southern California literature to push this section's interests. Among the passengers will be: Edward Shively, M. M. Eshelman, E. G. Zug and wife, J. W. Trossle, D. A. Norcross, Mrs. C. E. Hepner and son, J. M. Shively and wife, Mrs. John Pfarr, Mrs. Kate Gooch, Mrs. Nellie Nicholson, J. W. Statsman and wife, Mrs. S. G. Lehmer and son, Miss Margaret Swech, Mrs. I. D. Trossle, C. B. Lehman and wife, Miss Dilling, Miss Krepp, Mrs. Mary Guagy, S. S. Garst and wife, Mrs. Fisher.

BREVITIES.

Ladies are invited to call and inspect our Girls' and Misses' Department, on the second floor. Most pleasing styles are shown in Summer Suits—Silks, Serges and fresh, crisp Wash Materials. Prices are most moderate. Harris & Frank, 437-443 S. Spring st., between Fourth and Fifth streets.

The Leather Store, 715 So. Broadway, make book covers, card cases, hand bags, belts, purses, music rolls and anything that can be made from leather. Repairing of all kinds. Leather for sale. Pillows and table covers.

High-class men's shirts, with embroidered initials, made to order. Fit guaranteed, satisfactory prices. Harris & Frank, 437-443 S. Spring st., between 4th and 5th sts.

Dr. J. W. Ball, chiropodist, 8 years with A. Hamburger's & Sons' department store, will remove his office, May 30, to room 420, Byrne Bldg.

Hannah shoes for men for $2.50 while they last; regular $6 values. Streicher's Sample Shoe Shops, 414½ and 207 S. Broadway, upstairs.

New York Sample Shoe Co., 517 S. Broadway, 4th floor; new lot of samples received; ladies' $2, men's $2.50.

Furs, also silk auto and rain coats at D. Benoff, furrier, 324 S. Broadway.

Peniel Hall, 227 S. Main st., Gospel meetings, noon and night, daily.

Idyllwild Bungalow open June 15.

UNDELIVERED TELEGRAMS.

There are telegrams at the office of the Postal Telegraph Company for Mrs. M. C. Webster, George H. Wilson, W. Watts, William H. Keton and T. G. Cryer.

PERSONAL.

Col. John Lincoln Clem of San Francisco, A.Q.M. General, U.S.A., is in the city.

William Folbrath, a lumberman of Lansing, Mich., is a guest at the Angelus.

Thomas H. Clegget, an attorney of Philadelphia, is registered at the Hollenbeck.

Nathan C. Harrison, a wealthy Boston manufacturer, is a guest at the Alexandria.

T. L. Wordlaw, a mining engineer of Searchlight, Nev., arrived yesterday at the Hollenbeck.

Nelson P. Evans, a Philadelphia attorney of wide repute, is a guest at the Angelus.

K. L. Taylor, a cotton goods manufacturer from North Attleboro, Mass., is a guest at the Van Nuys.

H. E. Page, a shipmaster of Norfolk, Va., who is touring the West with his wife, arrived yesterday at the Nadeau.

L. M. Blankenhorn, a member of the Los Angeles Stock Exchange, will leave this week for a three months' tour of the East.

Miss L. Winter and Miss F. Edwards, two society girls of Pittsburgh, are registered at the Westminster for a brief stay.

W. D. Wooldredge, a fruit grower and large land holder of San Diego county, is registered at the Hayward from Escondido.

J. H. Mitchell, connected with the Citizens' National Bank of New Philadelphia, O., was a visitor at the First National Bank yesterday.

Albert J. Stone and Henry Minhet, lumbermen, the former from Portland, and the latter from Dayton, O., are guests at the Westminster.

Dr. Hugh K. Walker, who has been in Kansas City attending the general assembly of the Presbyterian church, will return home on Monday.

Clarence C. Curtis, a recent graduate of Harvard, who is touring the world, arrived at the Lankershim yesterday. He registered from Cambridge.

Charles S. Kersting, president of the First National Bank of Sierra Madre, left yesterday for Port Huron, Mich., called by the death of his father.

A. Hermandy, a member of one of the oldest families in Mexico, and a wealthy mine operator, with his wife, occupies a suite at the Alexandria.

O. W. Callaghan of San Francisco, accompanied by his wife and daughter, Miss M. B. Callaghan, is staying at the Lankershim for a few weeks.

Miss Belle Bennett, a prominent society girl of Ensenada, Mex., is a guest at the residence of Mrs. William M. Friesner, No. 2217 South Figueroa street.

Mrs. E. Bacon-Soule, her son, Douglas Soule, and Donald English, form a party of prominent Oakland society people who are staying at the Alexandria for a few days.

J. A. Graves, vice-president and manager of the Farmers' and Merchants' National Bank, left yesterday morning for a two weeks' vacation in the northern part of the State.

H. E. Hatch, cashier of the Thatcher Bros., Banking Company of Logan, Utah, is in Southern California, at present at Long Beach. He was a visitor at Los Angeles banks yesterday.

E. D. Reynolds, cashier of the First National Bank, of Los Vegas, N. M., is spending a few weeks at Ocean Park, and also is visiting friends among the banking fraternity of Los Angeles.

J. M. Elliott, president of the first National Bank, has gone for a short vacation in the northern part of the State. He will remain some time at Shasta Springs and will go in for fishing and hunting in a mild way.

R. Reddenbache of Berlin and R. C. Hayward of London, globe trotters, who met in Boston several months ago and who have been traveling together throughout the United States ever since, arrived yesterday at the Angelus.

A. M. Whittle of the San Francisco Savings Union, was in Los Angeles yesterday, visiting the First National Bank. Mr. Whittle has been connected with the San Francisco bank for thirty years, its chief paying-teller for twenty-four years.

A party of automobile men of San Francisco who will participate in the races of today and tomorrow at Agricultural Park, arrived at the Lankershim yesterday. They are Ralph H. Kaiser, R. R. Strange, H. F. James and E. L. Hunter.

Mrs. Anna B. Turner, her daughters, Anna and Maud, of Jackson, Miss., and Miss Blanche Dorsey of Memphis, Tenn., tourists, arrived at the Westminster yesterday. They will remain for nearly a week, then proceed north as far as Portland, and then cross the continent to New York, making a complete circuit of the United States before arriving at their homes.

Mr. and Mrs. Thomas W. Phillips of Harvard boulevard, and party have returned from a delightful automobile trip to San Francisco, whither they went for the festivities of fleet week. After visiting San Francisco, the tourists spent several days at Palo Alto. Miss Angelita Phillips, a charming college girl who has just finished her first year at Stanford, was a member of the party on the return trip. Many remote villages and interesting features en route were sought out by the motorists. Mr. and Mrs. A. J. Salisbury and son accompanied Mr. and Mrs. Phillips.

DISCOUNT RATE CUT.

Bank of England Lops Off Half of One Per Cent. Because of Ease of Monetary Situation.

[BY THE ASSOCIATED PRESS—A.M.]

LONDON, May 28.—As anticipated, the rate of discount of the Bank of England was reduced today from 3 to 2½ per cent.

The authorities have been retaining the rate at 3 per cent. owing to the absorption of gold by France and Germany, but the local monetary situation had become so easy, with funds at 1 1-4 per cent. and discounts at 1 1-4 per cent. below the bank rate, that the authorities had little choice but to give the trade of the country the benefit of the lower rate, as well as bring the minimum rate nearer the market discount level.

The reduction in the discount rate was largely discounted on the stock exchange yesterday when consols rose 5-8, but they advanced another 1-4 this morning and the markets generally were harder with a cheerful tendency.

ATTACKED BY POPULACE.

Russian Financial Agent Assailed in Streets of Teheran and Wounded. Kills One of Mob.

[BY DIRECT WIRE TO THE TIMES.]

ST. PETERSBURG, May 28.—[Exclusive Dispatch.] A telegram has just been received from Teheran stating that the Russian financial agent in the Persian capital was attacked in the streets by the populace. The fiancial agent, M. Ostrogradski, was wounded, but killed one of his assailants.

SOUTH GATE LODGE, No. 296, F. & A. M., will confer the second degree this (Friday) evening.
H. L. WILCOX, Master.

READ about the old-time "pony express" in the Times Magazine of the coming Sunday.

THE TIMES MAGAZINE the coming Sunday will contain an abundance of good fiction.

VITAL RECORD

BIRTHS. DEATHS. MARRIAGES. DIVORCE.

Births.

BARTRAM. To Dr. Ellsworth E. and Georgia Bartram, a daughter, May 20, No. 1110 Ingraham street.

YARICK. To the wife of H. W. Yarick, Glendale, May 27, a son.

M'ALISTER. To the wife of William L. McAlister, of Salt Lake, at the Percival Apartments, a daughter.

Deaths.

HOLLAND. At Napa, Cal., Percy E. Holland, dearly beloved son of Mrs. W. W. Holland. Funeral services will be held in the chapel at Hollywood Cemetery, Saturday, May 30, 1908, at 4 o'clock. Friends invited to attend. Remains at John R. Paul Chapel, Downey ave and Ave. 21.

LOVELAND. Passed to higher life, the well-known Spiritual lecturer, Rev. J. S. Loveland. Funeral services at chapel, Evergreen Cemetery, Saturday, May 30, 2:30 p.m. All friends invited.

HUNT. At his home, No. 2201 Fifth avenue, Abel D. Hunt, aged 85 years. He leaves a widow and two daughters, Mrs. P. R. Middlesworth, No. 2201 Fifth avenue, and Mrs. John H. Vine, No. 2362 Bulfong avenue. Funeral services at Sutch's funeral parlors at 2 p.m., Saturday, May 30.

M'KENZIE. Entered into rest on the evening of May 23, 1908, at the family home in Columbia, Tuolumne county, Cal., Donald McKenzie, a native of Pictou, N. S., dearly beloved husband of Isabel Stewart McKenzie and father of William S., Alexander S., Lizzie A. and Belle McKenzie, a pioneer of this State and a member of Tuolumne Lodge, No. 8, F. & A. M.

CAPEN. In this city, at his late residence, No. 818 West Adams street, Charles H. Capen, husband of Mrs. C. H. Capen and father of Mrs. Dr. C. E. Stoner and Mrs. William H. Taylor, a native of Boston, Mass., aged 82 years. Funeral service private, at 10 a.m. today. Please omit flowers. (Boston papers please copy.)

COWLEY. In Bakersfield, Cal., May 26, 1908, Fred H. Cowley, aged 48 years. Funeral at Bresee Brothers' chapel, 855 South Figueroa, Friday at 10 o'clock. Interment private.

Marriages.

THOILL-GARTHAN. Albert H. Thoill, aged 30, a native of Canada, and Sarah M. H. Garthan, aged 22, a native of Canada; both residents of Los Angeles.

MONTAGUE-WRIGHT. James S. Montagup, aged 27, a native of California and a resident of Los Angeles, and Mabel F. Wright, aged 24, a native of Colorado and a resident of Pasadena.

ROBINSON-UHLIG. William J. Robinson aged 24, a native of Canada and a resident of Pasadena, and Feda A. Uhlig, aged 28, a native of Illinois and a resident of Los Angeles.

HAMILTON-ELLIS. Ralph A. Hamilton, aged 30, a native of California, and Augusta Ellis, aged 23, a native of Iowa; both residents of Los Angeles.

MCDONALD-KRISTENSEN. David G. McDonald, aged 29, a native of Kansas, and Karla G. Kristensen, aged 28, a native of Norway; both residents of Mojave.

BROOKE-YOUNG. James M. Brooke, aged 28, a native of Kansas, and Mary A. Young, aged 28, a native of Kansas; both residents of Inglewood.

FORD-BOTKINS. Ralph B. Ford, aged 22, a native of Indiana, and Lela Botkins, aged 22, a native of Kansas; both residents of Ocean Park.

FOOTE-DE YOUNG. Roy C. Foote, aged 21, a native of Massachusetts, and Anna De Young, aged 19, a native of Michigan; both residents of Los Angeles.

CARPENTER-HILLMAN. Roy A. Carpenter, aged 23, a native of Minnesota, and Leona A. Hillman, aged 22, a native of Ohio; both residents of Los Angeles.

KAWANO-EAZUKA. Asahachi Kawano, aged 28, a native of Japan, and Kerko Eazuka, aged 25, a native of Japan; both residents of Los Angeles.

SMITH-MARR. Walter A. Smith, aged 22, a native of California, and May B. Marr, aged 23, a native of Texas; both residents of Los Angeles.

LARCOM-LARAMEY. Elmer Larcom, aged 23, a native of Kansas, and Delphine Laramey, aged 23, a native of Michigan; both residents of Redondo.

WYNNE-WILLIAMS. John Wynne, aged 26, a native of Wales, and Mayme E. Williams, aged 22, a native of Wisconsin; both residents of Los Angeles.

Divorce.

SUITS. Lura E. Henderson against J. W. Henderson; Carmela Calmori against P. Calmori; Ada A. Pfunder against G. E. Pfunder; Anna Kiessling against G. Kiessling.

DECREES. Sarah J. Hainer against W. W. Hainer; Blanche C. Hurlburt against C. M. Hurlburt.

Cemeteries.

Editorial Section.
PAGES 11—LOCAL SHEET: 10 PAGES

Los Angeles Daily Times

California del Sur.
CITY AND COUNTRY.

XLVIITH YEAR. FRIDAY MORNING, MAY 29, 1908. Trains and Streets, On All News Stands. 5 CENTS

HEAVENLY.

NAMELESS APOSTLES' "GRAFTLESS ZION."

Two Mysterious Men With Plan for "Christian City to Shame Los Angeles" Descend Here and Call Rest of World.

A GRAFTLESS ZION CITY! Shades of John Alexander Dowie, can it be possible?

And it's to be in Los Angeles, the sun-kissed city of so many freckled fakers. The mere thought is another to make Elijah II turn in his grave beside the icy, wind-tossed waters of Lake Michigan.

Never judge a man by his clothes. But when John Doe and Richard Roe descended upon this New Jerusalem yesterday, with their proposition to establish a home for the elect here, they looked rather more like weary Willies than up-to-date prophets, or even sons of prophets. But above their dusty coats and beneath their no less sand-impregnated felt lids there shone inspired faces, at least in those visible parts which appeared above the stubble of several days' neglected hirsute growth.

But if they were beginning to be bearded like the pard, there was no flies on either Doe or Roe, and they had a fleckless name to introduce to the attention of people who part with money easily under the impetus of religious excitement.

Their scheme is softly wrapped in well-scented cotton, and they blissfully hope that enough Angelefios will cotton to it to make it pay—them.

HIGH-SOUNDING.

The package they would hand to this city is grandiloquently labeled. It bears the high-sounding title, "The Christian City Development Association."

When the cooing couple from brakebeamville modestly desired to use the columns of The Times to set before the public their graftless enterprise, the first questions asked were: Who are you and where do you hail from? They were as modest as a young lady during the first week in a fashionable seminary for girls, and their cognomens they desired to remain as unknown as that of Cain's second wife. Hence their local baptism, John Doe, Richard Roe.

As for the previous parts of the world which they honored with their sainted presences, they were not so backward in giving information. They might have left the impression that they had just dropped from heaven for the especial benefit of this City of the Angels, but they knocked that idea on the head by confessing that they had resided in Zion City for five years. Nobody can come from the celestial regions via Dowieville.

Their scheme? Ah, 'tis great; yea, and it is to laugh. To this favored spot they would call the rest of the world to dwell in amity and love beside the still waters of Owens River, and under the comforting shade of the Christian City Development Association.

A PLAN OF PARADISE.

Some more details, please. Doe and Roe are simply overflowing with details. It oozes out of every pore, and, lest we forget, they have a typewritten screed. They laid this lovingly on a desk, smoothed out the creases, but left the dirt. Their plan of paradise sets forth their desire to subdivide a large tract of "excellent fruit and garden land of beautiful, sun-kissed Southern California, to be known as Christian City."

These forerunners of the millennium, whose shoe lachets The Times has no desire to unloose, little knew that they had queered themselves with that compound "sun-kissed," the vade mecum of every real estate shark, so they genially proceeded to unfold some more of their fakeless fake. In accents wonderful they told of the ideal Christian community, "held together by brotherly love (dear old brotherly love,) coöperation and property restrictions." Of course, it is only for "Christians who love the Lord;" other "Christians" need not apply. There, they can "rear their children"—this is to be no Adamless Eden, no Eveless Adam settlement. And the rearing is to be done "under kindly and healthful environment." That's a new use for the word "under" in connection with environment, but one mustn't be too particular in dealing with Doe and Roe. They won't be at all particular when it comes to selling lots.

MONEY MAKES THE ELECT.

To be among the elect, who shall have one or many mansions in this earthly paradise, some of the root of all evil is necessary. Money makes the mare go, and dough is necessary for the successful inauguration of the Christian City Development Association. Having the necessary shekels, and a certain amount of faith, the doors of this new city are open to all who will revel in dwelling "where one-man power, boss rule, slander and religious grafting will be unknown." Of course, it is necessary to take the word of Doe and Roe for all these things. They have said them.

They are not alone in this enterprise. Behind them, they say, is a splendid phalanx of no less than fifty former residents of Zion City, ideal pioneers, who naturally wish to fall over themselves and each other in getting in on the ground floor.

The city of cities is already laid out—on paper. It is to be near one of the railroads. Do Doe and Roe think that the day may come when it will be handy to be near the cars? Perish the thought.

"This city will be graced by a park of superb beauty," runs the prospectus. It continues in the best real estate boom style: "This park will run along the railroad track, making the approach to the town one of intense attraction and interest. Back of the park will be a beautiful residence district, with beautiful dwellings, upon lots of not less than 100 feet frontage."

HEAVENLY PICTURES.

There is more of this sort of talk, in a style that would make "Doc" Phillips green with envy. A heavenly picture is drawn of "very neat, clean-looking business houses," and "small tracts of from two to ten acres" to be set apart for ranch purposes to insure pure food for residents. Farms, residences, schools, parks, and verdant glories in riotous profusion will mingle in this ideal city.

As for the morals of the town, they will be like Caesar's wife, above suspicion. "Tobacco drugs, liquor, profanity, unclean foods, gambling, dancing, theaters, brothels, and everything unsanitary and that degrades human life will be prohibited." But how? Listen to the wisdom of Doe and Roe. "By proper land restrictions and by ordinances." Here certainly is something new under the sun. No wonder the authors of the prospectus proceed, regardless of grammar: "This will not be a good place for lazy or unclean people to reside."

Of course there must be in this fakeless Eden "a free divine-healing home and gardens." Who dare call that a fake?

THE CLOVEN HOOF.

But is there no cloven hoof, or if you prefer it, no serpent in this tranquil garden? The two amazing and unnamed Christian hobos give themselves away when they announce their land scheme. The propose to sell the first twenty-five lots, 100x200 feet, at $25 each to the first "Christian people" who come forward with the cash.

Now don't all get converted at once. You must have $2500 also. This sum is to be expended in improvement on the lot in the district unmentioned by the nameless ones.

And now for the hotelkeepers. The Alexandria of Eden will be located on "the finest corner in the town," which will be given to the first unfortunate Christian gentleman who will invest $10,000 in it. But perhaps it is worth it to be called a gentleman, even if the conditions are that it must be "run in a Christian manner, under the proper food and sanitary conditions and restrictions."

GRAFTLESS ZION.

With a great wrench one refrains from quoting other inducements to buy lots. It should be stated, however, that the Christian Development Association will oppose "all secret schemes, grafting, speculating and dark workings, and will seek to do everything on a clean, open, cash basis."

Cash—what an attraction it has for Doe and Roe. But if there are any persons in this city who desire to entrust it to their custody after this, well, it will be hard to blame either for taking easy money.

Roe and Doe,
real names supposed to be concealed about their persons, who propose to emulate Dowie here. They plan a graftless Zion.

QUICK RUN TO ALTAR.

Los Angeles Merchant and Arizona Young Women Hurry to Prescott and Are Wed.

As the culmination of a romantic engagement, Chester Holloway, a young business man of Los Angeles, was married yesterday in Prescott, Ariz., to Mrs. Gertrude Sims, the daughter of a wealthy resident of that section.

Mrs. Sims, though but 20 years of age, had one unfortunate marital experience, and recently secured a divorce. She had been visiting friends in this city, and met young Holloway at the home of a mutual acquaintance. Friendship quickly ripened into love and they decided upon a speedy marriage. They left here a few days ago on the Santa Fé and were married an hour after their arrival in Prescott. Rev. L. W. Wheatley of the Prescott Methodist Church tied the knot and a small party of friends and relatives witnessed the ceremony.

After a honeymoon of a week, the newly-wedded couple will return to Los Angeles. Holloway's many friends here will be greatly surprised to hear of his wedding as he had kept the matter a secret.

GIVES 'EM GOOD NAMES.

Los Angeles has gained an interesting citizen in the person of Rev. J. M. Spangler, of the Methodist church, who has come here to make his home, after having spent twenty-eight years in South America. One son, J. W. Spangler, remained in Buenos Ayres, where he is manager of a banking institution, and another son is a piano teacher in San Francisco, having gone there from South America a few years ago. Six other sons and daughters have come here and will reside with their parents on Boyle Heights. Two of the children are twins and have been named Theodore Roosevelt Spangler and Theodora Roosevelt Spangler, the honor saving been acknowledged by the President in a personal letter to the father. Since Mr. Spangler has been attached to the Southern California conference he has been rated as a missionary, but his work has been entirely among the English-speaking people of South America. He has been superannuated, owing to rheumatic trouble, but is now in apparent good health. He is a native of Ohio, and prior to going to South America was a resident of Sacramento.

FOOLHARDY.

DARING YOUTH TUMBLES FAR.

FORTY-FOOT DROP FROM BRIDGE TO BED OF RIVER.

Boy Who Wouldn't Be "Stumped" by Companions Walks Out on Narrow Guard of First-street Structure, Misstep Stops Fun—Leg Broken and Scalp Torn.

Because his companions dared him to walk on the top rail of the First-street viaduct yesterday afternoon, Wesley Sriver, 15 years of age, of No. 316 Boyd street, attempted the performance, and landed in the river bed forty feet below.

That the boy escaped death is remarkable. He sustained a fracture of the left leg below the knee and various cuts and bruises, and was treated in the Receiving Hospital.

Young Sriver was playing with a number of others when some one suggested a game of "conquer the leader." After wandering about the streets for some time, one of the boys suggested that in order to be real daring they ought to walk the top of the viaduct guard.

Sriver immediately stated that he was not afraid. He walked to the middle span. The bridge near the center is more than forty feet high. Below are sand pits, with the heavy rocks of the bridge foundation.

The guard fence is four feet high at the center. Along the top is a flat rail about three inches wide. Climbing on the fence, while his comrades cheered him, Sriver began his dangerous walk. He went about fifteen feet, balancing himself as a tight-rope walker does by holding out his arms.

The passengers on a car screamed at the sight of the small boy on the narrow rail, and Sriver tried to look unconcerned and give his spectators a treat.

A dozen steps farther and with a shriek the boy swayed to one side, gripped madly at the air, and then plunged downward. A dozen men who had been watching, ran to the west entrance of the viaduct and from there to the river bed. Half way down Sriver had struck his head against a guide wire, ripping open the scalp for several inches. That probably saved his life, for he landed on his feet on the rocks.

Moaning with pain, the injured boy was carried to a near-by drug store. At the Receiving Hospital he made no complaint, bore the setting of the bones in his leg without a murmur, merely asking that his mother be sent for. The surgeons say he will recover.

LOCAL TUSKEGEE?

Los Angeles Negroes Engage in Effort to Establish Training School for Boys and Girls.

An effort among Los Angeles negroes to establish an industrial school for the training of boys and girls of their race in trades and domestic science has taken shape in the formation of a temporary organization, of which John A. Rodgers of No. 428 Central avenue is chairman. Meetings are to be held Wednesday night of each week at the Christian Church, No. 1323 East Eighth street, for the promotion of the project.

A directorate of fifteen has been decided upon, and five of this number have been chosen, including W. J. Thompson, C. C. Flint, Rev. W. Z. Hopper, G. P. Peyton and Thomas M. Rodgers. Peyton is named as treasurer, and Rodgers as secretary. Other directors are to be elected at future meetings.

According to the statements of the promoters, the proposed industrial school will follow the lines of Tuskegee Institute, made famous and useful by Booker T. Washington.

NURSES GET SHEEPSKINS.

California Hospital Training School Celebrates Graduation of Students With Exercises and Dance.

Fourteen graduates of the California Hospital Training School for Nurses received their diplomas last night. The exercises were held in the auditorium of the Gamut Club House and the representations were made by Dr. F. T. Bicknell, president of the board of directors of the school.

After short devotional exercises and a musical programme, Prof. J. H. Francis made an address to the candidates. He was followed by Dr. W. T. McArthur, who represented the faculty. Dr. Bicknell then handed the graduates their diplomas.

All of the graduates were dressed in uniform and looked very trim as they stepped up to the platform to receive the sheepskins which bore testimony to the fact that they have completed their training and are now full-fledged nurses.

FLEET MONEY LEFT.

Committee That Gave Sailors Big Time on Shore Makes Flattering Financial Report.

As chairman of the committee which provided for the entertainment of the sailors of the fleet, Postmaster M. H. Flint made his report, yesterday, to the Mayor. All the bills have been submitted, except for the transportation of stragglers who were sent to their vessels at Santa Barbara and San Francisco.

By resolution of the Executive Committee, $20,000 was appropriated for the entertainment of the enlisted men. Postmaster Flint reports that $13,861.65 was expended upon the sailors of the battleship fleet and $517.30 on the men of the torpedo flotilla, making a total of $14,378.95. The net receipts at Chutes Park were $9865.55, nearly double the estimate of the committee. This makes a favorable showing, with expenditures more than $5000 under the appropriation and the receipts nearly $4000 more than the estimate.

MIXED.

HANGS ONTO STOCK LIST.

Agent of Trust Company Keeps Key to Thousands.

Demands Settlement Before He'll Give It up.

Former Employer Declares It Big Game of Bluff.

Charged by Mark G. Jones, president of the Merchants' Trust Company, with the embezzlement of a $5000 list of subscriptions to Merchants' Trust Company stock, Burton V. Moore gave $1500 bail before Justice Summerfield yesterday, pending his examination June 27.

"The case is one of the nerviest attempts at a hold-up I ever heard of," said Jones yesterday. "About April 1, when our vice-president, N. Blackstock, and C. H. Babcock were appointed receivers of the defunct West Side and Occidental banks, Mr. Blackstock found young Moore employed in the West Side Bank.

"Moore was taken into our employ on a distinct understanding that he become a Merchants' Trust Company employé. He was stationed in the West Side Bank to act as a keeper. We later bought the West Side Bank property for a branch bank of this institution, but we desired that depositors of the West Side Bank should take stock in the Merchants' Trust Company.

"Moore was asked as our employé to secure signatures to a stock subscription list. He obtained $9000 worth of subscriptions to our stock. He was captious and found fault with his salary; he wanted to be appointed manager of the branch bank, and was much discontented when we told him that as our employé he must be willing to work where we say it.

JONES ASTOUNDED.

"Last Saturday he boldly told Mr. Blackstock that he had placed our stock subscription list in the hands of an attorney, and would not give it up unless we paid him $1000. I was astounded at his audacity. I gave him until Wednesday to consider the matter, but he persisted, saying: 'Do your worst. I am in the hands of my attorney, and you can't stand publicity.'

"I was not to be bluffed that way, and I swore to a complaint before the District Attorney. I cannot see how a young man could be so bold and shortsighted."

When Attorney George P. Adams, Moore's counsel, was asked what his client has to say regarding the serious charge, Adams said: "My client informs me that his salary since his engagement by Mr. Blackstock has been paid always in checks on the West Side institution, signed by Blackstock and Babcock. He says he can produce these checks to prove his assertion that he was never engaged as a Merchants' Trust Company employé.

"Some time after Mr. Blackstock took charge of West Side Bank' affairs, the Merchants' Trust Company, or its agent, bought the bank property for a branch bank, and the Merchants' Trust people were anxious to sell Merchants' Trust bank stock to West Side Bank depositors.

THE SUBSCRIPTION LIST.

"Mr. Blackstock asked Moore to get subscriptions to Merchants' Trust stock at par. Blackstock drew up such a subscription list, and it was provided in it that the subscriptions should not become effective until $10,000 had been subscribed. He also promised Moore that he would be made manager of the branch if he got $10,000 worth of subscriptions.

"Moore got $5200 worth of subscriptions on the agreement, and then got $3800 worth of subscriptions on an agreement drawn up by himself, which differed from the other in that it provided that subscribers might pay for the Merchants' Trust stock by the money they would realize from their deposits in the West Side Bank.

"Then the Merchants' Trust people, as Moore did not get $1000 more subscriptions, proposed to Moore that he become a dummy subscriber to $1000 worth of stock, that they might realize on the $9000 worth of subscriptions at par. But Moore has discovered that Merchants' Trust stock was selling at $80, a fact of which he had previously been ignorant. He thought it sold at par. On my advice he refused to get more subscriptions.

"He also found that the Merchants' Trust people did not intend to make him manager of the branch bank. They admitted it to him. Then, as he had by his subscription work, outside regular hours, made for them $1800 more for their stock than it was selling at in the market, he demanded that they pay him for his work since they refused to carry out their agreement with him. They refused, and he declined to surrender the subscription list."

GIRLS AS ORATORS.

Miss Pratt Wins First Prize in the University of Southern California Contest.

Miss Marguerite Pratt won the first annual contest of the young women's oratorical association of the University of Southern California last evening in the college chapel, taking the first prize, $25, with a splendid oration on "The Man of the Hour, Theodore Roosevelt."

Miss Olive Butters, giving an excellent presentation of "The Child Labor Problem," received the second prize, $15. Other contestants delivered orations as follows: Miss Florence Speicher, "Women and the Home;" Miss Hazel Dell, "The Drama and the People;" Miss Diana McNeil, "Africa, What of Her Future?" The contest marks the initial effort of the young women of local colleges in the preparation and delivery of original speeches, and the presentations were commendable. The large audience was denied the privilege of applause until all the contestants had spoken, giving to the judges and participants the opportunity for complete fairness in the awarding of the decisions. The prizes were given by the Ladies' Auxiliary.

Following the orations the Girls' Glee Club of the university entertained the audience until Dr. Bovard, as presiding speaker, announced the decision of the judges. The judges on composition were Mrs. W. H. Housh, M. C. Bettinger, Rev. D. F. Howe; on delivery, Mrs. J. E. Cowles, Rev. Eli McClish, W. M. Bowen.

Miss Leila B. Dozier,
and Charles L. Boynton, whose coming marriage will result in unique relationships.

PUZZLE.

QUEER CAPERS OF DAN CUPID.

JUMBLE OF RELATIONSHIPS IN COMING MARRIAGE.

Bride's Stepmother to Become Her Sister-in-Law, and Husband's Sister, His Mother-in-Law Through Union of Miss Leila Dozier and Charles Luther Boynton.

A charming High School girl and a brilliant young graduate of Pomona College, whose engagement has just been announced, will on their wedding day be the central figures in the consummation of a fetching romance, and the principles in producing an almost unprecedented tangle of family relationships.

Winsome Leila Dozier, who was graduated from the Los Angeles High School in the class of summer '07, and who is the only daughter of Dr. Barton Dozier, is to marry Charles Luther Boynton, brother of her step-mother, and son of Mr. and Mrs. C. C. Boynton of Los Angeles, formerly of Pasadena.

Mrs. Barton Dozier will have the curious experience of being mother-in-law to her own brother, though the prospect does not seem to terrify this well-known woman, who, before her marriage to Dr. Dozier, was Miss Mary Durant Boynton, for four years professor of Greek and Latin in the Pasadena High School.

The prospective bridegroom will miss the mother-in-law branch in his post-graduate course of life unless he can learn to look upon his sister in this unwonted light, but he will enjoy the unique distinction of being the husband of his step-niece.

The marriage of this interesting young couple will be solemnized on the evening of June 8 at the First Baptist Church, and, soon afterward, Mr. Boynton and his young bride will sail for Shanghai, China, where Mr. Boynton will assume an important position in the Y.M.C.A. mission work. The young couple will be at home in Shanghai after September 15.

There will be many sore hearts over the departure of these attractive young people, though it seems a fitting climax to a charming little love story which began when Miss Dozier was a little maid in short dresses, and her father married the sister of the young college man. Mr. Boynton won distinction at Pomona and at eastern colleges and his many friends here and in the East, where his family was well known.

Prof. Boynton, his father, is one of the deacons of the Temple Baptist Church, and has for many years been identified with educational movements in Southern California. Many Pasadena friends will attend the wedding.

NOT A BISCUIT LEFT.

Restaurant Sold at Sheriff's Auction, and Cleaned Out, Even to Fly Paper, in an Hour.

Within an hour after a Sheriff's auction sale began in the Alamo restaurant, No. 211 North Spring street, yesterday afternoon, there wasn't even a piece of fly paper or a dog biscuit left. Eggs sold as low as 1 cent each, and pies went at 3 cents. The eager bargain hunters went from one part of the restaurant to another, "following the flag" of the auctioneer.

One determined-looking woman bid on everything in sight, including a box of cigars and three packages of chewing gum.

Potatoes and other staples brought good prices, but fancy cakes, fruit and vegetables were knocked down at absurdly low prices. Italians replenished their fruit stands, and an enterprising Chinaman bought recklessly of onions, lettuce and other vegetables.

Failing to secure payment of a bill of $475 for furniture and fixtures, the H. W. Pierce Furniture Company recently brought suit against Maria Bannon, proprietress of the Alamo. Judgment was secured, and the sale of perishable goods at auction followed.

THE CITY IN BRIEF

Picked out your summer suit yet?

NEWS AND BUSINESS.

School Memorial.

The Griffin-avenue school will hold Memorial Day exercises in Eastlake Park this afternoon at 2 o'clock. J. J. Gosper will speak.

Graduating Recital.

Miss Marguerite Pratt, a graduate of the diploma course of the college of oratory of the University of Southern California, will give her graduating recital in the college chapel this evening at 8 o'clock.

Championship Debate Tonight.

Representatives of Santa Ana and Long Beach high schools will debate for the high school championship of Southern California, in the Assembly Hall of Los Angeles High School tonight. A gold medal will be presented to the winning school and a silver one to the losing school.

Concert by Lutheran Ladies.

The young ladies of the Mission Band of the First English Lutheran Church will give a concert and entertainment in Symphony Hall on Hill street tonight. Much time and labor have been bestowed on the programme, and it is sure to give pleasure, and will aid a worthy cause.

Farewell to Father McGrath.

Last night a number of the parishioners of St. Patrick's Church at Central avenue and Thirty-fourth street and other friends of Rev. P. J. McGrath, assistant priest at that church, tendered him a reception at the parish hall on the eve of his departure for a vacation in Europe.

Postoffice and Banks Tomorrow.

The main postoffice and all substations will close at noon tomorrow. The usual morning deliveries will be made by the carriers. The general delivery window at the main office will, however, be open as usual, all day and night. Banks will be closed all day, as will the leading business houses.

Temperance Graduation.

The Boyle Heights Loyal Temperance Legion will hold graduating exercises in the Boyle Heights Methodist Church this evening. A programme of music and orations will be rendered, and Mrs. Lucy Blanchard, founder of the society, will deliver a brief address. Ten boys and girls will be presented with diplomas.

Home for Unfortunate.

George Vetter of No. 618 Maple avenue, who tried to commit suicide by taking rough on rats Tuesday night will be given a good home when he is released from the County Hospital. A long series of mishaps and ill fortune caused Vetter to seek death. Thursday afternoon a local real estate man, who refused to give his name, informed the authorities that as soon as Vetter is released he will provide a house for him.

Church Federation Lawyers.

The Committee on Civic Righteousness of the Church Federation, yesterday adopted resolutions commending the position of City Prosecuting Attorney Woolwine, with reference to the right of social clubs to handle liquor. With the idea of informing themselves fully upon the status of the question, they appointed ex-Judge Noyes, ex-Judge Stephens and Nathan Newby, a committee to investigate and report forthwith to the federation, their opinion as to the legality of the distribution of intoxicating liquors by the clubs.

Many Dunkers Go East.

C. D. Pike, passenger agent of the Salt Lake Railroad, says there will be between forty and fifty Dunkers in the party leaving tonight in special Pullmans for Des Moines via Salt Lake, Union Pacific and Northwestern railroads. They will be accompanied by A. T. Jackson, the Union Pacific's passenger agent, who arranged the party. They will take a supply of Southern California literature to push this section's interests. Among the passengers will be: Edward Shively, M. M. Eshelman, E. G. Zug and wife, J. W. Troasle, D. A. Norcross, Mrs. C. E. Hepner and son, J. M. Shively and wife, Mrs. John Pfarr, Mrs. Kate Gooch, Mrs. Nellie Nicholson, J. W. Statsman and wife, Mrs. S. G. Lehmer and son, Miss Margaret Swech, Mrs. I. D. Troasle, C. B. Lehman and wife, Miss Dilling, Miss Krepp, Mrs. Mary Guagy, S. S. Garst and wife, Mrs. Fisher.

BREVITIES.

Ladies are invited to call and inspect our Girls' and Misses' Department, on the second floor. Most pleasing styles are shown in Summer Suits—Silks, Serges and fresh, crisp Wash Materials. Prices are most moderate. Harris & Frank, 437-443 S. Spring st., between Fourth and Fifth streets.

The Leather Store, 715 So. Broadway, make book covers, card cases, hand bags, belts, purses, music rolls and anything that can be made from leather. Repairing of all kinds. Leather for sale. Pillows and table covers.

High-class men's shirts, with embroidered initials, made to order. Fit guaranteed, satisfactory prices. Harris & Frank, 437-443 S. Spring st., between 4th and 5th sts.

Dr. J. W. Ball, chiropodist, 8 years with A. Hamburger's & Sons' department store, will remove his office, May 30, to room 430, Byrne Bldg.

Hannah shoes for men for $2.50 while they last; regular $6 values. Streicher's Sample Shoe Shops, 414½ and 207 S. Broadway, upstairs.

New York Sample Shoe Co., 517 S. Broadway, 4th floor; new lot of samples received; ladies' $2, men's $2.50.

Furs, also silk auto and rain coats at D. Bonoff, furrier, 324 S. Broadway.

Peniel Hall, 227 S. Main st., Gospel meetings, noon and night, daily.

Idyllwild Bungalow open June 15.

UNDELIVERED TELEGRAMS.

There are telegrams at the office of the Postal Telegraph Company for Mrs. M. C. Webster, George H. Wilson, W. Watts, William H. Keton and T. G. Cryer.

PERSONAL.

Col. John Lincoln Clem of San Francisco, A.Q.M. General, U.S.A., is in the city.

William Folbrath, a lumberman of Lansing, Mich., is a guest at the Angelus.

Thomas H. Clegget, an attorney of Philadelphia, is registered at the Hollenbeck.

Nathan C. Harrison, a wealthy Boston manufacturer, is a guest at the Alexandria.

T. L. Wordlaw, a mining engineer of Searchlight, Nev., arrived yesterday at the Hollenbeck.

Nelson P. Evans, a Philadelphia attorney of wide repute, is a guest at the Angelus.

K. L. Taylor, a cotton goods manufacturer from North Attleboro, Mass., is a guest at the Van Nuys.

H. E. Page, a shipmaster of Norfolk, Va., who is touring the West with his wife, arrived yesterday at the Nadeau.

L. M. Blankenhorn, a member of the Los Angeles Stock Exchange, will leave this week for a three months' tour of the East.

Miss L. Winter and Miss F. Edwards, two society girls of Pittsburgh, are registered at the Westminster for a brief stay.

W. D. Wooldredge, a fruit grower and large land holder of San Diego county, is registered at the Hayward from Escondido.

J. H. Mitchell, connected with the Citizens' National Bank of New Philadelphia, O., was a visitor at the First National Bank yesterday.

Albert J. Stone and Henry Minhet, lumberman, the former from Portland, and the latter from Dayton, O., are guests at the Westminster.

Dr. Hugh K. Walker, who has been in Kansas City attending the general assembly of the Presbyterian church, will return home on Monday.

Clarence C. Curtis, a recent graduate of Harvard, who is touring the world, arrived at the Lankershim yesterday. He registered from Cambridge.

Charles S. Kersting, president of the First National Bank of Sierra Madre, left yesterday for Port Huron, Mich., called by the death of his father.

A. Hermandy, a member of one of the oldest families in Mexico, and a wealthy mine operator, with his wife, occupies a suite at the Alexandria.

O. W. Callaghan of San Francisco, accompanied by his wife and daughter, Miss M. B. Callaghan, is staying at the Lankershim for a few weeks.

Miss Belle Bennett, a prominent society girl of Ensenada, Mex., is a guest at the residence of Mrs. William M. Friesner, No. 2217 South Figueroa street.

Mrs. E. Bacon-Soule, her son, Douglas Soule, and Donald English, form a party of prominent Oakland society people who are staying at the Alexandria for a few days.

J. A. Graves, vice-president and manager of the Farmers' and Merchants' National Bank, left yesterday morning for a two weeks' vacation in the northern part of the State.

H. E. Hatch, cashier of the Thatcher Bros., Banking Company of Logan, Utah, is in Southern California, at present at Long Beach. He was a visitor at Los Angeles banks yesterday.

E. D. Reynolds, cashier of the First National Bank, of Las Vegas, N. M., is spending a few weeks at Ocean Park, and also is visiting friends among the banking fraternity of Los Angeles.

J. M. Elliott, president of the first National Bank, has gone for a short vacation in the northern part of the State. He will remain some time at Shasta Springs and will go in for fishing and hunting in a mild way.

R. Reddenbache of Berlin and R. C. Hayward of London, globe trotters, who met in Boston several months ago and who have been traveling together throughout the United States ever since, arrived yesterday at the Angelus.

A. M. Whittle of the San Francisco Savings Union, was in Los Angeles yesterday, visiting the First National Bank. Mr. Whittle has been connected with the San Francisco bank for thirty years, its chief paying-teller for twenty-four years.

A party of automobile men of San Francisco who will participate in the races of today and tomorrow at Agricultural Park, arrived at the Lankershim yesterday. They are Ralph R. Kaiser, R. R. Strange, H. F. James and E. L. Hunter.

Mrs. Anna B. Turner, her daughters, Anna and Maud, of Jackson, Miss., and Miss Blanche Dorsey of Memphis, Tenn., tourists, arrived at the Westminster yesterday. They will remain for nearly a week, then proceed north as far as Portland, and then cross the continent to New York, making a complete circuit of the United States before arriving at their homes.

Mr. and Mrs. Thomas W. Phillips of Harvard boulevard, and party have returned from a delightful automobile trip to San Francisco, whither they went for the festivities of fleet week. After visiting San Francisco, the tourists spent several days at Palo Alto. Miss Angelita Phillips, a charming college girl who has just finished her first year at Stanford, was a member of the party on the return trip. Many remote villages and interesting features en route were sought out by the motorists. Mr. and Mrs. A. J. Salisbury and son accompanied Mr. and Mrs. Phillips.

DISCOUNT RATE CUT.

Bank of England Lops Off Half of One Per Cent. Because of Ease of Monetary Situation.

[BY THE ASSOCIATED PRESS—A.M.]

LONDON, May 28.—As anticipated, the rate of discount of the Bank of England was reduced today from 3 to 2½ per cent.

The authorities have been retaining the rate at 3 per cent. owing to the absorption of gold by France and Germany, but the local monetary situation had become so easy, with funds at 1 1-4 per cent. and discounts at 1 1-4 per cent. below the bank rate, that the authorities had little choice but to give the trade of the country the benefit of the lower rate, as well as bring the minimum rate nearer the market discount level.

The reduction in the discount rate was largely discounted on the stock exchange yesterday when consols rose 5-8, but they advanced another 1-4 this morning and the markets generally were harder with a cheerful tendency.

ATTACKED BY POPULACE.

Russian Financial Agent Assailed in Streets of Teheran and Wounded. Kills One of Mob.

[BY DIRECT WIRE TO THE TIMES.]

ST. PETERSBURG, May 28.—[Exclusive Dispatch.] A telegram has just been received from Teheran stating that the Russian financial agent in the Persian capital was attacked in the streets by the populace. The fiancial agent, M. Ostrogradski, was wounded, but killed one of his assailants.

SOUTH GATE LODGE, No. 256, F. & A. M., will confer the second degree this (Friday) evening.
H. L. WILCOX, Master.

READ about the old-time "pony express" in the Times Magazine of the coming Sunday.

THE TIMES MAGAZINE the coming Sunday will contain an abundance of good fiction.

VITAL RECORD — BIRTHS. DEATHS. MARRIAGES. DIVORCE.

Births.

BARTRAM. To Dr. Ellsworth E. and Georgia Bartram, a daughter, May 20, No. 1110 Ingraham street.

YARICK. To the wife of H. W. Yarick, Glendale, May 27, a son.

M'ALISTER. To the wife of William L. McAlister, of Salt Lake, at the Percival Apartments, a daughter.

Deaths.

HOLLAND. At Napa, Cal., Percy E. Holland, dearly beloved son of Mrs. W. W. Holland. Funeral services will be held in the chapel at Hollywood Cemetery, Saturday, May 29, 1908, at 4 o'clock. Friends invited to attend. Remains at John R. Paul Chapel, Downey ave and Ave 21.

LOVELAND. Passed to higher life, the well-known Spiritual lecturer, Rev. J. S. Loveland. Funeral services at chapel, Evergreen Cemetery, Saturday, May 30, 3:30 p.m. All friends invited.

HUNT. At his home, No. 2201 Fifth avenue, Abel D. Hunt, aged 85 years. He leaves a widow and two daughters, Mrs. P. R. Middleworth, No. 2201 Fifth avenue, and Mrs. John H. Vine, No. 2362 Budlong avenue. Funeral services at Sutch's funeral parlors at 2 p.m., Saturday, May 30.

M'KENZIE. Entered into rest on the evening of May 23, 1908, at the family home in Columbia, Tuolumne county, Cal., Donald McKenzie, a native of Pictou, N. S., dearly beloved husband of Isabel Stewart McKenzie and father of William S., Alexander S., Lizzie A. and Belle McKenzie, a pioneer of this State and a member of Tuolumne Lodge, No. 8, F. & A. M.

CAPEN. In this city, at his late residence, No. 815 West Adams street, Charles H. Capen, husband of Mrs. C. H. Capen and father of Mrs. Dr. C. E. Stoner and Mrs. William H. Taylor, a native of Boston, Mass., aged 82 years. Funeral service private, at 10 a.m. today. Please omit flowers. (Boston papers please copy.)

COWLEY. In Bakersfield, Cal., May 26, 1908, Fred H. Cowley, aged 41 years. Funeral at Bresee Brothers' chapel, 956 South Figueroa, Friday at 10 o'clock. Interment private.

Marriages.

THOILL-GARTHAN. Albert H. Theil, aged 30, a native of Canada, and Sarah M. H. Garthan, aged 22, a native of Canada; both residents of Los Angeles.

MONTAGUE-WRIGHT. James S. Montague, aged 27, a native of California and a resident of Los Angeles, and Mabel F. Wright, aged 24, a native of Colorado and a resident of Pasadena.

ROBINSON-UHLIG. William J. Robinson aged 34, a native of Canada and a resident of Pasadena, and Feda A. Uhlig, aged 28, a native of Illinois and a resident of Los Angeles.

HAMILTON-ELLIS. Ralph A. Hamilton, aged 30, a native of California, and Augusta Ellis, aged 25, a native of Iowa; both residents of Los Angeles.

M'DONALD-KRISTENSEN. David G. McDonald, aged 29, a native of Kansas, and Karla G. Kristensen, aged 28, a native of Norway; both residents of Mojave.

BROOKE-YOUNG. James N. Brooke, aged 28, a native of Kansas, and Mary A. Young, aged 28, a native of Kansas; both residents of Inglewood.

FORD-BOTKINS. Ralph R. Ford, aged 22, a native of Indiana, and Lela Botkins, aged 22, a native of Kansas; both residents of Ocean Park.

FOOTE-DE YOUNG. Roy C. Foote, aged 21, a native of Massachusetts, and Anna De Young, aged 19, a native of Michigan; both residents of Los Angeles.

CARPENTER-HILLMAN. Roy A. Carpenter, aged 20, a native of Minnesota, and Leone A. Hillman, aged 22, a native of Ohio; both residents of Los Angeles.

KAWANO-EAZUKA. Asahachi Kawano, aged 29, a native of Japan, and Kerko Eazuka, aged 25, a native of Japan; both residents of Los Angeles.

SMITH-MARR. Walter A. Smith, aged 22, a native of California, and May B. Marr, aged 23, a native of Texas; both residents of Los Angeles.

LARCOM-LARAMEY. Elmer Larcom, aged 23, a native of Kansas, and Delphine Laramey, aged 23, a native of Michigan; both residents of Redondo.

WYNNE-WILLIAMS. John Wynne, aged 28, a native of Wales, and Mayme E. Williams, aged 33, a native of Wisconsin; both residents of Los Angeles.

Divorce.

SUITS. Lura E. Henderson against J. W. Henderson; Carmela Caimori against P. Caimori; Ada A. Pfunder against G. E. Pfunder; Anna Klessling against G. Klessling.

DECREES. Sarah J. Hainer against W. W. Hainer; Blanche C. Hurlburt against C. M. Hurlburt.

Cemeteries.

Editorial Section.
PART II—LOCAL SHEET: 10 PAGES.

Los Angeles Daily Times

California del Sur.
CITY AND COUNTRY.

XLVIITH YEAR. FRIDAY MORNING, MAY 29, 1908. Trains and Streets, On All News Stands, 5 CENTS

HEAVENLY.

NAMELESS APOSTLES' "GRAFTLESS ZION."

Two Mysterious Men With Plan for "Christian City to Shame Los Angeles" Descend Here and Call Rest of World.

A GRAFTLESS ZION CITY! Shades of John Alexander Dowie, can it be possible?

And it's to be in Los Angeles, the sun-kissed city of so many freckled fakers. The mere thought is another to make Elijah II turn in his grave beside the icy, wind-tossed waters of Lake Michigan.

Never judge a man by his clothes. But when John Doe and Richard Roe descended upon this New Jerusalem yesterday, with their proposition to establish a home for the elect here, they looked rather more like weary Willies than up-to-date prophets, or even sons of prophets. But above their dusty coats and beneath their no less sand-impregnated felt lids there shone inspired faces, at least in those visible parts which appeared above the stubble of several days' neglected hirsute growth.

But if they were beginning to be bearded like the pard, there was no flies on either Doe or Roe, and they had a fleckless game to introduce to the attention of people who part with money easily under the impetus of religious excitement.

Their scheme is softly wrapped in well-scented cotton, and they blissfully hope that enough Angelenos will cotton to it to make it pay—them.

HIGH-SOUNDING.

The package they would hand to this city is grandiloquently labeled. It bears the high-sounding title, "The Christian City Development Association."

When the cooing couple from brakebeamville modestly desired to use the columns of The Times to set before the public their graftless enterprise, the first questions asked were: Who are you and where do you hail from? They were as modest as a young lady during the first week in a fashionable seminary for girls, and their cognomens they desired to remain as unknown as that of Cain's second wife. Hence their local baptism, John Doe, Richard Roe.

As for the previous parts of the world which they honored with their sainted presences, they were not so backward in giving information. They might have left the impression that they had just dropped from heaven for the especial benefit of this City of the Angels, but they knocked that idea on the head by confessing that they had resided in Zion City for five years. Nobody can come from the celestial regions via Dowieville.

Their scheme? Ah, 'tis great; yea, and it is to laugh. To this favored spot they would call the rest of the world to dwell in amity and love beside the still waters of Owens River, and under the comforting shade of the Christian City Development Association.

A PLAN OF PARADISE.

Some more details, please. Doe and Roe are simply overflowing with details. It oozes out of every pore, and, lest we forget, they have a typewritten screed. They laid this lovingly on a desk, smoothed out the creases, but left the dirt. Their plan of paradise sets forth their desire to subdivide a large tract of "excellent fruit and garden land of beautiful, sun-kissed Southern California, to be known as Christian City."

These forerunners of the millennium, whose shoe lachets The Times has no desire to unloose, little knew that they had queered themselves with that compound "sun-kissed," the vade mecum of every real estate shark, so they genially proceeded to unfold some more of their fakeless fake. In accents wonderful they told of the ideal Christian community, "held together by brotherly love (dear old brotherly love,) coöperation and property restrictions." Of course, it is only for "Christians who love the Lord;" other "Christians" need not apply. There they can "rear their children"—this is to be no Adamless Eden, no Eveless Adam settlement. And the rearing is to be done "under kindly and healthful environment." That's a new use for the word "under" in connection with environment, but one mustn't be too particular in dealing with Doe and Roe. They won't be at all particular when it comes to selling lots.

MONEY MAKES THE ELECT.

To be among the elect, who shall have one or many mansions in this earthly paradise, some of the root of all evil is necessary. Money makes the mare go, and dough is necessary for the successful inauguration of the Christian City Development Association. Having the necessary sheckels, and a certain amount of faith, the doors of this new city are open to all who will revel in dwelling "where one-man power, boss rule, slander and religious grafting will be unknown." Of course, it is necessary to take the word of Doe and Roe for all these things. They have said them.

They are not alone in this enterprise. Behind them, they say, is a splendid phalanx of no less than fifty former residents of Zion City, ideal pioneers, who naturally wish to fall over themselves and each other in getting in on the ground floor.

The city of cities is already laid out—on paper. It is to be near one of the railroads. Do Doe and Roe think that the day may come when it will be handy to be near the cars? Perish the thought.

"This city will be graced by a park of superb beauty," runs the prospectus. It continues in the best real estate boom style: "This park will run along the railroad track, making the approach to the town one of intense attraction and interest. Back of the park will be a beautiful residence district, with beautiful dwellings, upon lots of not less than 100 feet frontage."

HEAVENLY PICTURES.

There is more of this sort of talk, in a style that would make "Doc" Phillips green with envy. A heavenly picture is drawn of "very neat, clean-looking business houses," and "small tracts of from two to ten acres" to be set apart for ranch purposes to insure pure food for residents. Farms, residences, schools, parks, and verdant glories in riotous profusion will mingle in this ideal city.

As for the morals of the town, they will be like Caesar's wife, above suspicion. "Tobacco, drugs, liquor, profanity, unclean foods, gambling, dancing, theaters, brothels, and everything unsanitary and that degrades human life will be prohibited." But how? Listen to the wisdom of Doe and Roe. "By proper land restrictions and by ordinances." Here certainly is something new under the sun. No wonder the authors of the prospectus proceed, regardless of grammar: "This will not be a good place for lazy or unclean people to reside."

Of course there must be in this fakeless Eden "a free divine-healing home and gardens." Who dare call that a fake?

THE CLOVEN HOOF.

But is there no cloven hoof, or if you prefer it, no serpent in this tranquil garden? The two amazing and unnamed Christian hobos give themselves away when they announce their land scheme. The propose to sell the first twenty-five lots, 100x200 feet, at $25 each to the first "Christian people" who come forward with the cash.

Now don't all get converted at once. You must have $2250 also. This sum is to be expended in improvement on the lot in the district unmentioned by the nameless ones.

And now for the hotelkeepers. The Alexandria of Eden will be located on "the finest corner in the town," which will be given to the first unfortunate Christian gentleman who will invest $10,000 in it. But perhaps it is worth it to be called a gentleman, even if the conditions are that it must be "run in a Christian manner, under the proper food and sanitary conditions and restrictions."

GRAFTLESS ZION.

With a great wrench one refrains from quoting other inducements to buy lots. It should be stated, however, that the Christian Development Association will oppose "all secret schemes, grafting, speculating and dark workings, and will seek to do everything on a clean, open, cash basis."

Cash—what an attraction it has for Doe and Roe. But if there are any persons in this city who desire to entrust it to their custody after this, well, it will be hard to blame either for taking easy money.

Roe and Doe,
real names supposed to be concealed about their persons, who propose to emulate Dowie here. They plan a graftless Zion.

QUICK RUN TO ALTAR.

Los Angeles Merchant and Arizona Young Woman Hurry to Prescott and Are Wed.

As the culmination of a romantic engagement, Chester Holloway, a young business man of Los Angeles, was married yesterday in Prescott, Ariz., to Mrs. Gertrude Sims, the daughter of a wealthy resident of that section.

Mrs. Sims, though but 20 years of age, had one unfortunate marital experience, and recently secured a divorce. She had been visiting friends in this city, and met young Holloway at the home of a mutual acquaintance. Friendship quickly ripened into love and they decided upon a speedy marriage. They left here a few days ago on the Santa Fé and were married an hour after their arrival in Prescott. Rev. L. W. Wheatley of the Prescott Methodist Church tied the knot and a small party of friends and relatives witnessed the ceremony.

After a honeymoon of a week, the newly-wedded couple will return to Los Angeles. Holloway's many friends here will be greatly surprised to hear of his wedding as he had kept the matter a secret.

GIVES 'EM GOOD NAMES.

Los Angeles has gained an interesting citizen in the person of Rev. J. M. Spangler, of the Methodist church, who has come here to make his home, after having spent twenty-eight years in South America. One son, J. W. Spangler, remained in Buenos Ayres, where he is manager of a banking institution, and another son is a piano teacher in San Francisco, having gone there from South America a few years ago. Six other sons and daughters have come here and will reside with their parents on Boyle Heights. Two of the children are twins and have been named Theodore Roosevelt Spangler and Theodora Roosevelt Spangler, the honor having been acknowledged by the President in a personal letter to the father. Since Mr. Spangler has been attached to the Southern California conference he has been rated as a missionary, but his work has been entirely among the English-speaking people of South America. He has been superannuated, owing to rheumatic trouble, but is now in apparent good health. He is a native of Ohio, and pripr to going to South America was a resident of Sacramento.

FOOLHARDY.

DARING YOUTH TUMBLES FAR.

FORTY-FOOT DROP FROM BRIDGE TO BED OF RIVER.

Boy Who Wouldn't Be "Stumped" by Companions Walks Out on Narrow Guard of First-street Structure, Misstep Stops Fun—Leg Broken and Scalp Torn.

Because his companions dared him to walk on the top rail of the First-street viaduct yesterday afternoon, Wesley Sriver, 15 years of age, of No. 216 Boyd street, attempted the performance, and landed in the river bed forty feet below.

That the boy escaped death is remarkable. He sustained a fracture of the left leg below the knee and various cuts and bruises, and was treated in the Receiving Hospital.

Young Sriver was playing with a number of others when some one suggested a game of "conquer the leader." After wandering about the streets for some time, one of the boys suggested that in order to be real daring they ought to walk the top of the viaduct guard.

Sriver immediately stated that he was not afraid. He walked to the middle span. The bridge near the center is more than forty feet high. Below are sand pits, with the heavy rocks of the bridge foundation.

The guard fence is four feet high at the center. Along the top is a flat rail about three inches wide. Climbing on the fence, while his comrades cheered him, Sriver began his dangerous walk. He went about fifteen feet, balancing himself as a tight-rope walker does by holding out his arms.

The passengers on a car screamed at the sight of the small boy on the narrow rail, and Sriver tried to look unconcerned and give his spectators a treat.

A dozen steps farther and with a shriek the boy swayed to one side, gripped madly at the air, and then plunged downward. A dozen men who had been watching, ran to the west entrance of the viaduct and from there to the river bed. Half way down Sriver had struck his head against a guide wire, ripping open the scalp for several inches. That probably saved his life, for he landed on his feet on the rocks.

Moaning with pain, the injured boy was carried to a near-by drug store. At the Receiving Hospital he made no complaint, bore the setting of the bones in his leg without a murmur, merely asking that his mother be sent for. The surgeons say he will recover.

LOCAL TUSKEGEE?

Los Angeles Negroes Engage in Effort to Establish Training School for Boys and Girls.

An effort among Los Angeles negroes to establish an industrial school for the training of boys and girls of their race in trades and domestic science has taken shape in the formation of a temporary organization, of which John A. Rodgers of No. 428 Central avenue is chairman. Meetings are to be held Wednesday night of each week at the Christian Church, No. 1323 East Eighth street, for the promotion of the project.

A directorate of fifteen has been decided upon, and five of this number have been chosen, including W. J. Thompson, C. C. Flint, Rev. W. Z. Hopper, G. P. Peyton and Thomas M. Rodgers. Peyton is named as treasurer, and Rodgers as secretary. Other directors are to be elected at future meetings.

According to the statements of the promoters, the proposed industrial school will follow the lines of Tuskegee Institute, made famous and useful by Booker T. Washington.

NURSES GET SHEEPSKINS.

California Hospital Training School Celebrates Graduation of Students With Exercises and Dance.

Fourteen graduates of the California Hospital Training School for Nurses received their diplomas last night. The exercises were held in the auditorium of the Gamut Club House and the representations were made by Dr. F. T. Bicknell, president of the board of directors of the school.

After short devotional exercises and a musical programme, Prof. J. H. Francis made an address to the candidates. He was followed by Dr. W. T. McArthur, who represented the faculty. Dr. Bicknell then handed the graduates their diplomas.

All of the graduates were dressed in uniform and looked very trim as they stepped up to the platform to receive the sheepskins which bore testimony to the fact that they have completed their training and are now full-fledged nurses.

FLEET MONEY LEFT.

Committee That Gave Sailors Big Time on Shore Makes Flattering Financial Report.

As chairman of the committee which provided for the entertainment of the sailors of the fleet, Postmaster M. H. Flint made his report, yesterday, to the Mayor. All the bills have been submitted, except for the transportation of stragglers who were sent to their vessels at Santa Barbara and San Francisco.

By resolution of the Executive Committee, $20,000 was appropriated for the entertainment of the enlisted men. Postmaster Flint reports that $13,861.65 was expended upon the sailors of the battleship fleet and $517.30 on the men of the torpedo flotilla, making a total of $14,378.95. The net receipts at Chutes Park were $9865.55, nearly double the estimate of the committee. This makes a favorable showing, with expenditures more than $5000 under the appropriation and the receipts nearly $5000 more than the estimate.

MIXED.

HANGS ONTO STOCK LIST.

Agent of Trust Company Keeps Key to Thousands.

Demands Settlement Before He'll Give It up.

Former Employer Declares It Big Game of Bluff.

Charged by Mark G. Jones, president of the Merchants' Trust Company, with the embezzlement of a $9000 list of subscriptions to Merchants' Trust Company stock, Burton V. Moore gave $1500 bail before Justice Summerfield yesterday, pending his examination June 27.

"The case is one of the nerviest attempts at a hold-up I ever heard of," said Jones yesterday. "About April 1, when our vice-president, N. Blackstock, and C. H. Babcock were appointed receivers of the defunct West Side and Occidental banks, Mr. Blackstock found young Moore employed in the West Side Bank.

"Moore was taken into our employ on a distinct understanding that he become a Merchants' Trust Company employé. He was stationed in the West Side Bank to act as a keeper. We later bought the West Side Bank property for a branch bank of this institution, but we desired that depositors of the West Side Bank should take stock in the Merchants' Trust Company.

"Moore was asked as our employé to secure signatures to a stock subscription list. He obtained $9000 worth of subscriptions to our stock. He was captious and found fault with his salary; he wanted to be appointed manager of the branch bank, and was much discontented when we told him that as our employé he must be willing to work where we say fit.

JONES ASTOUNDED.

"Last Saturday he boldly told Mr. Blacktock that he had placed our stock subscription list in the hands of an attorney, and would not give it up unless we paid him $1000. I was astounded at his audacity. I gave him until Wednesday to consider the matter, but he persisted, saying: 'Do your worst. I am in the hands of my attorney, and you can't stand publicity.'

"I was not to be bluffed that way, and I swore to a complaint before the District Attorney. I cannot see how a young man could be so bold and shortsighted."

When Attorney George P. Adams, Moore's counsel, was asked what his client has to say regarding the serious charge, Adams said: "My client informs me that his salary since his engagement by Mr. Blackstock has been paid always in checks on the West Side institution, signed by Blackstock and Babcock. He says he can produce these checks to prove his assertion that he was never engaged as a Merchants' Trust Company employé.

"Some time after Mr. Blackstock took charge of West Side Bank affairs, the Merchants' Trust Company, or its agent, bought the bank property for a branch bank, and the Merchants' Trust people were anxious to sell Merchants' Trust bank stock to West Side Bank depositors.

THE SUBSCRIPTION LIST.

"Mr. Blackstock asked Moore to get subscriptions to Merchants' Trust stock at par. Blackstock drew up such a subscription list, and it was provided in it that the subscriptions should not become effective until $10,000 had been subscribed. He also promised Moore that he would be made manager of the branch if he got $10,000 worth of subscriptions.

"Moore got $5200 worth of subscriptions on the agreement, and then got $2800 worth of subscriptions on an agreement drawn up by himself, which differed from the other in that it provided that subscribers might pay for the Merchants' Trust stock by the money they would realize from their deposits in the West Side Bank.

"Then the Merchants' Trust people, as Moore did not get $1000 more subscriptions, proposed to Moore that he become a dummy subscriber to $1000 worth of stock, that they might realize on the $9000 worth of subscriptions at par. But Moore has discovered that Merchants' Trust stock was selling at $80, a fact of which he had previously been ignorant. He thought it sold at par. On my advice he refused to get more subscriptions.

"He also found that the Merchants' Trust people did not intend to make him manager of the branch bank. They admitted it to him. Then, as he had by his subscription work, outside regular hours, made for them $1800 more for their stock than it was selling at in the market, he demanded that they pay him for his work since they refused to carry out their agreement with him. They refused, and he declined to surrender the subscription list."

GIRLS AS ORATORS.

Miss Pratt Wins First Prize in the University of Southern California Contest.

Miss Marguerite Pratt won the first annual contest of the young women's oratorical association of the University of Southern California last evening in the college chapel, taking the first prize, $25, with a splendid oration on "The Man of the Hour, Theodore Roosevelt."

Miss Olive Butters, giving an excellent presentation of "The Child Labor Problem," received the second prize, $15. Other contestants delivered orations as follows: Miss Florence Speicher, "Woman and the Home;" Miss Hazel Dell, "The Drama and the People;" Miss Diana McNeil, "Africa, What of Her Future?" The contest marks the initial effort of the young women of local colleges in the preparation and delivery of original speeches, and the presentations were commendable. The large audience was denied the privilege of applause until all the contestants had spoken, giving to the judges and participants the opportunity for complete fairness in the awarding of the decisions. The prizes were given by the Ladies' Auxiliary.

Following the orations the Girls' Glee Club of the university entertained the audience until Dr. Bovard, as presiding speaker, announced the decision of the judges. The judges on composition were Mrs. W. H. Housh, M. C. Bettinger, Rev. D. F. Howe; on delivery, Mrs. J. E. Cowles, Rev. Eli McClish, W. M. Bowen.

Miss Leila B. Dozier,
and Charles L. Boynton, whose coming marriage will result in unique relationships.

PUZZLE.

QUEER CAPERS OF DAN CUPID.

JUMBLE OF RELATIONSHIPS IN COMING MARRIAGE.

Bride's Stepmother to Become Her Sister-in-Law, and Husband's Sister, His Mother-in-Law Through Union of Miss Leila Dozier and Charles Luther Boynton.

A charming High School girl and a brilliant young graduate of Pomona College, whose engagement has just been announced, will on their wedding day be the central figures in the consummation of a fetching romance, and the principles in producing an almost unprecedented tangle of family relationships.

Winsome Leila Dozier, who was graduated from the Los Angeles High School in the class of summer '07, and who is the only daughter of Dr. Barton Dozier, is to marry Charles Luther Boynton, brother of her step-mother, and son of Mr. and Mrs. C. C. Boynton of Los Angeles, formerly of Pasadena.

Mrs. Barton Dozier will have the curious experience of being mother-in-law to her own brother, though the prospect does not seem to terrify this well-known woman, who, before her marriage to Dr. Dozier, was Miss Mary Durant Boynton, for four years professor of Greek and Latin in the Pasadena High School.

The prospective bridegroom will miss the mother-in-law branch in his post-graduate course of life unless he can learn to look upon his sister in this unwonted light, but he will enjoy the unique distinction of being the husband of his step-niece.

The marriage of this interesting young couple will be solemnized on the evening of June 8 at the First Baptist Church, and, soon afterward, Mr. Boynton and his young bride will sail for Shanghai, China, where Mr. Boynton will assume an important position in the Y.M.C.A. mission work. The young couple will be at home in Shanghai after September 15.

There will be many sore hearts over the departure of these attractive young people, though it seems a fitting climax to a charming little love story which began when Miss Dozier was a little maid in short dresses, and her father married the sister of the young college man. Mr. Boynton won distinction at Pomona and at eastern colleges and his many friends here and in the East, where his family was well known.

Prof. Boynton, his father, is one of the deacons of the Temple Baptist Church, and has for many years been identified with educational movements in Southern California. Many Pasadena friends will attend the wedding.

NOT A BISCUIT LEFT.

Restaurant Sold at Sheriff's Auction, and Cleaned Out, Even to Fly Paper, in an Hour.

Within an hour after a Sheriff's auction sale began in the Alamo restaurant, No. 211 North Spring street, yesterday afternoon, there wasn't even a piece of fly paper or a dog biscuit left. Eggs sold as low as 1 cent each, and pies went at 3 cents. The eager bargain hunters went from one part of the restaurant to another, "following the flag" of the auctioneer.

One determined-looking woman bid on everything in sight, including a box of cigars and three packages of chewing gum.

Potatoes and other staples brought good prices, but fancy cakes, fruit and vegetables were knocked down at absurdly low prices. Italians replenished their fruit stands, and an enterprising Chinaman bought recklessly of onions, lettuce and other vegetables.

Failing to secure payment of a bill of $475 for furniture and fixtures, the R. W. Pierce Furniture Company recently brought suit against Maria Bannon, proprietress of the Alamo. Judgment was secured, and the sale of perishable goods at auction followed.

PUBLIC SERVICE—OFFICIAL DOINGS.

SUMMARY OF THE DAY.

Examiner Dee of the Civil Service Board is making an unannounced trip along the line of the aqueduct to secure first-hand information whether merit rules are violated in employing and dismissing workmen.

An army of small dealers is marching on the City Council to protest against what they term the "exorbitant rates" of the new license ordinance.

Property owners in East Los Angeles have joined in a protest against the grant of a franchise for an incline cable railway along Avenue 43.

The trial of S. S. Barber, charged with the murder of E. B. Taitt March 9, last, began yesterday before Judge Wilbur. After eight jurymen had been sworn in, the case was continued until Monday morning.

Chief Deputy District Attorney Shaw is drafting a proposed amendment to the county ordinance taxing mediums. It will be submitted to the Supervisors next week.

Judge Monroe heard evidence in E. K. Potter's suit against J. Whyte Evans to collect $1188, alleged due for advertising.

AT THE CITY HALL.

WATCH IS SET ON PLACE MEN.

CIVIL SERVICE BOARD STARTS INVESTIGATION.

Examiner Dee Makes Unannounced Trip Through Camps Along the Line of the Aqueduct—Will Report Whether Merit Rules Are Violated. Politicians Get Busy.

The City Hall was disturbed yesterday by a report to the effect that the civil service board has detailed Examiner Dee and an assistant to make a quiet investigation of a number of the municipal departments for the purpose of furnishing to the board first hand information as to whether civil service rules are violated with impunity.

The investigation of the health department is said to be practically completed. In this the board surprised the political inspectors by making the investigation before any one even in the department was aware of what was taking place. The result of this investigation will not be made public until Examiner Dee has looked into some of the other departments.

Dee and his assistants are now making a quiet trip along the line of the aqueduct. Their coming is not heralded by any fanfare of trumpets, and they are not making known their identity except where it is necessary to secure evidence.

Tuesday evening the civil service board held an executive session for the purpose of considering aqueduct complaints, a number of which have never been made public. The next day Dee started his investigation. He expected to make the trip among the workmen as an aqueduct employé, but he was recognized at the first camp by men who took their examination under him, and all parties are now aware that they are under inspection.

This personal investigation on the part of the examiner is the first attempt that a civil service board has made to go out and get evidence. The rule has been heretofore that the board waited for complaints to be filed and listened to the testimony presented.

The result of the old system was that the commissioners often remarked to each other that they believed an employé to be guilty of a violation of civil service rules, but that sufficient evidence had not been introduced to justify them in dismissing him.

The present plan is partly an experiment; if it works well it may lead the civil service commission to make further investigations in all cases where it is evident that there has been no special effort to lay all the facts before the board.

The commissioners themselves say that one weak link in the civil service chain has been that there is no provision for the board's securing first-hand information as to the manner in which the departments are conducted. Before an employé is dismissed by the board, evidence must be presented showing clearly that he has violated the trust imposed in him when he was appointed to a city position.

If the employés of any office stand together and furnish mutual protection against the outside, not one of them needs to care for civil service rules. The opinion prevails at the City Hall that unless some method is devised by which there can be an actual investigation from time to time of the inside machinery of municipal departments the whole civil service scheme becomes a costly but useless toy.

ASK FOR LOWER LICENSE.

LITTLE DEALERS; BIG PROTEST.

A clamor has gone to the Council from the "small fry" in the insurance and produce business against the tax imposed on insurance solicitors and produce peddlers by the new license ordinance.

Twenty insurance men went to the City Attorney in a body yesterday to solicit his assistance in securing an amendment to the insurance tax ordinance that will impose a lighter burden on the street solicitors. The agents assert that $10 a quarter for the man on the street during the present strenuous times is equal to extortion.

A delegation of peddlers of dairy products went to the Mayor and to the City Clerk to protest against the rise in their license from $1.50 a month to $15 a quarter. These assert that they do not make more than $50 a month profit from their business, hardly enough to keep body and soul together. They say that to take $5 of this away from them for a license means confiscation of their business. Not satisfied with their reception the peddlers prepared and filed with the City Clerk a formal protest against the $15 a quarter tax; they ask that it be repealed and the old license of $1.50 a month be maintained.

These form only the vanguard of the army of little dealers which is marching on the City Hall for the purpose of making a concerted effort to wipe out altogether about half the licenses named in the new license ordinance. To grant their requests would cost the city more than $100,000 a year in lost revenue.

WANT NO INCLINE.

OBJECT TO CABLE ROAD.

Property owners in East Los Angeles are stirred by a report that the Council is going to grant a franchise for a cable street railway on Avenue No. 43 west of Marmion Way. A petition for such a railway franchise was filed with the Council two weeks ago and the First Warders are becoming alarmed lest the Council should grant the franchise without giving to them an opportunity to be heard.

A committee representing the First Ward filed a protest with the City Clerk yesterday afternoon asserting that:

"There is no demand for such a railway and it will not subserve the interests of the public. It will run to a district which is uninhabited for several miles and most of which is outside the city limits. . . . Avenue 43 is the only street owned by the city outside a city park that reaches so high an elevation and its use as a street will be destroyed by the operation of a cable incline railway. . . . There are other avenues of access to the large holders of the promoters of this railway which will not be as objectionable as the one asked for. . . . We ask that you defer action in granting such a franchise and that you investigate fully the objections of your petitioners."

The application and the protest will be referred to the Board of Public Works for investigation and report.

PONY TURNS BRONCO.

KENNEDY CREST LOWERED.

H. D. Kennedy, secretary to the Mayor, is following the ponies; last night he telephoned the Mayor he is so far behind he has but scant prospect of catching up.

Sunday afternoon one of Kennedy's ponies ran away, wrecking the family carriage and dragging the Kennedy crest through the plebian dust of Tropico. Last night the same pony pulled up stakes and departed for parts unknown. Kennedy followed him from Tropico as far as Casa Verdugo, where he spent most the night trampling over the mountain side only to find the spoor was that of a bull calf.

Shortly before midnight he telephoned to the Mayor asking for a day's leave of absence. He said the pony appears to have the instincts of a homing pigeon and is probably making its way back to Sacramento, its birth place. Kennedy thinks the squealing of the Lincoln-Roosevelt League about Sacramento has made his pony homesick and caused it to turn bronco.

AT THE COURTHOUSE.

STOOD IN FEAR OF HEAVY MAN.

DEFENSE OF SLIM SLAYER OF LARGE WELL DIGGER.

Eight Jurymen Sworn in for Trial of Asphalt Paver Who Killed With Picket-knife Rival Almost Twice His Weight Who Sought to Supplant Him in Woman's Affections.

Neatly attired in a new light gray summer suit, and wearing a light blue windsor scarf, S. S. Barber, an asphalt paver, 26 years old, sat composedly in Judge Wilbur's court yesterday and listened to the questioning of talesmen in his trial for life. He is accused of stabbing E. B. Taitt, March 9 last, on Central avenue.

When the case was adjourned until next Monday morning, eight jurymen had been sworn in. John Morris, J. C. Charles, George Taylor, J. E. Holman, P. F. De la Vergne, F. H. Sanborn, G. W. Talbot and F. O. Williams were finally accepted, after twenty-four talesmen had been examined, ten peremptory challenges exercised by the defense, three talesmen excused for cause, and thre for sickness and other reasons. The jury will probably be completed and the presentation of evidence begun Monday morning. Asst. Dist.-Atty. C. C. McComas is conducting the prosecution, while the plea of self-defense will be urged by Barber's counsel, Attorneys A. L. Veitch, K. B. Campbell and A. M. Pence.

At least four persons were eyewitnesses of the stabbing of Taitt, which was due to the bitter feeling of the men toward each other because of their rivalry for the affections of Mrs. May Lee, with whom, it is said, Barber had been living at No. 512 Central avenue for three months before the affray.

At Barber's preliminary examination Ernest Schmenger, who was standing about twenty-five feet from the men at the time of the affair, testified thus: "I saw Barber come across the street and open up his pocket-knife, saying, 'I'll fix the ——.' He walked up and stuck the guy and turned around and walked away. He stuck him in the stomach and then turned and walked down toward Fifth street, and then toward the depot. Taitt walked to the curb and stood there a few minutes. Then he fell and was carried to the porch of the house, where he died."

Barber fled to Covina, where he was arrested some days after Taitt's death. The latter died, as the autopsy showed, from a stomach wound which severed a main artery and caused internal hemorrhage. The woman in the case, Mrs. May Lee, was not in court yesterday, but she may be called to testify, as she has been subpoenaed as a witness.

The defense will try to show that Taitt, who was a well digger and weighed 220 pounds, while Barber weighed but 118 pounds, had frequently threatened to kill the latter, who stood in great fear of him. It is said that Taitt, who had been divorced by his wife two years before on grounds of cruelty, had attempted to alienate Mrs. Lee's affections from Barber, and had been spurned by her. He had made a practice of hanging about the home of Barber and Mrs. Lee.

Evidence may be introduced in an attempt to show that Mrs. Lee and Barber lived together inharmoniously, and that Barber's scratched face on the day of the killing was due to a broil between the three parties.

COURTHOUSE NOTES.

PATENT RIGHT. The Rapid Sewing Machine Company filed a suit in the Superior Court yesterday against C. A. Connan to recover $108,604, alleged to have been obtained by him without consideration. The plaintiff asserts that about October, 1904, it issued to Connan 98,500 shares of stock in return for his patent right to make a carpet sewing machine that he represented to be practical and valuable, but which it asserts has turned out a failure. It also expended about $10,000 in the manufacture and marketing of machines. The patent right is said to be worth but $500.

PERSONAL INJURY. George T. Gilkerson yesterday filed in the Superior Court a $5000 damage suit against the Los Angeles Railway Company for injuries alleged to have been received by him April 20, at Olive and West Eleventh streets. He says he was run down by a negligently operated trolley car and sustained concussion of the brain and other injuries.

KILLED IN SHAFT. Mrs. Elizabeth Sawdy yesterday filed in the Superior Court a $20,000 damage suit against Carl Leonardt for the death of her husband, Henry A. Sawdy, a carpenter, who was killed June 15 last by falling down an elevator shaft in a building at Fifth and Spring streets. It is alleged that Sawdy was working on a platform in the shaft and that the negligent operation of the elevator was the cause of the accident.

DISMISSED. As the complaining witness, T. W. Hill, failed to appear yesterday at C. C. Kinster's examination before Justice Pierce on a charge of assault with a deadly weapon, March 28, during a fight between the men at Puente Oil fields, Justice Pierce yesterday dismissed the case.

DIVORCE. Judge Conrey yesterday began, behind closed doors, the trial of the contested divorce suit of Lillian Mangerina against Henry Mangerina.

DISMISSED. By stipulation of counsel, Judge Monroe yesterday dismissed the divorce suit of Mrs. Nina M. Ward against T. J. Ward, and set aside the interlocutory decree entered.

RUNAWAY. Judge M. Conrey yesterday gave judgment for the Western Paving Company, sued by Arthur Letts to recover $200 damage alleged to have been caused by the runaway of a delivery team, April 29, 1907, on Fourth street, near Hill. It was alleged that the escaping steam of the defendant's steam roller was the cause of the accident, and negligence in the operation of the roller was charged. The case was taken to the Superior Court by the defendant on appeal.

COMMISSIONS. Judge Houser yesterday heard evidence in Arthur Pomeroy's suit against H. R. Cowan to recover $800 real estate commissions allegedly due and unpaid. The defendant denies that money is due.

ASSAULT. Jesus Romero was sentenced to ninety days in the County Jail by Judge Hutton yesterday. He pleaded guilty to assault with a knife on A. Silva, May 11, at Sherman, but was sentenced for simple assault.

ADVERTISING BILL. E. K. Potter, to whom various newspapers assigned advertising claims against Dr. J. Whyte Evans, appeared in Judge Monroe's court yesterday, when the case went to trial. The sum of $1188 is alleged to be due for advertisements printed in the summer of 1905 to promote real estate investments at Venice, Ocean Park and Santa Monica. The advertisements were in the name of the United Realty Board of Ocean Park and Santa Monica. Evidence was presented to show that the contracts were placed through an agent at the instance and direction of Evans. He was said to have stated he had raised about $1000 by subscription to defray the expense. Evans denies all liability and says he is not personally responsible for the advertising. The case was submitted.

INCORPORATIONS. Articles of incorporation were filed with the County Clerk yesterday by the Birds Eye View Publishing Company, capital stock $20,000; Homeseekers' Supply Company, capital stock $25,000; Interborough Realty Company, capital stock $75,000; Glendale Building and Investment Company, $50,000, and Fresno Vineyards Consolidated, capital stock $100,000.

FAIRY TALES.

TALL STORIES WIN INVESTORS.

"DOC" PHILLIPS PROSECUTED BY IRATE VICTIMS.

Latter Find That All That Glitters Is not Goldfield—Lots in Fake Tract Sold on Prospectuses and Photographs Turn Out to Be in Waste of Sand and Sagebrush.

According to testimony presented yesterday at the preliminary examination of "Doc" W. S. Phillips and A. S. Maynard in Justice Summerfield's court, on charges of obtaining money under false pretenses, "North Goldfield," the tract in which the complaining witness purchased three lots, is a waste of sand and sagebrush.

"There is nothing to distinguish the town from the rest of the desert," said H. W. Hill, the prosecuting witness, "except a few stakes in the ground. I was told by Phillips that the townsite was improved with all modern utilities; that shade trees lined handsome graded streets and that veins of gold ran through the tract. I have just returned from an inspection of the property. The officials of Esmeralda county told me that the defendants had been refused an official plat on the ground that the whole thing was a fake. I found that the land was never owned by the Mineral Land Improvement Company."

Evidence was introduced to show that the defendants as the officers of the Mineral Land Improvement Company, never attempted to improve their fake tract, but sold it on prospectuses and photographs, which were untrue in nearly every particular. The views shown in the literature were stated to be of land miles away from "North Goldfield."

Witnesses for the defense gave glowing descriptions of Goldfield and asserted that the company had every reason to believe its suburb would be an important addition to the lively mining camp.

Phillips claimed that all his statements regarding the sagebrush tract were based on future possibilities. He said an electric road might connect the tract with Goldfield and that a pleasure park might be developed close to North Goldfield.

"I told Hill that all these improvements were contemplated, but never claimed all these things had been actually accomplished," said "Doc" Phillips.

The examination was unfinished yesterday and will be resumed this morning. Phillips is under bond of $2000 to insure his appearance in the Superior Court on another charge of swindling. According to letters from Goldfield, the authorities there are preparing to extradite him to Nevada in order to prosecute him there.

STORCK ON CHAIN GANG.

Noted Musician Works on Road With Negroes and Cholos—His Collapse Is Expected.

Trailing a sixteen-pound iron shot on his leg, Pete Storck, world-famous pianist and something of an idol to Los Angeles society, yesterday went to work on the chain gang to serve out a six-month sentence for vagrancy, the mask of an ugly charge.

Storck was dressed in the jail uniform, a pair of blue overalls and a black cotton shirt. He looked tired when he went out in the morning. Towering head and shoulders above the others, Storck sought to conceal himself by stooping slightly. He found that it did not help him any and straightening himself, and with a very sad, lonely look in his eyes he walked to the wagon, lifted the heavy chain with the shot at the end, and took his place among the negroes, cholos and tramps.

The long, slender fingers, the beautiful hands of the musician, looked sadly out of place among the hard, roughened hands of his companions.

Through the long hot day on the country roads, Storck, worked with a pick and shovel at labor of which he knows little. The man who had caused audiences in nearly every capital of the world to sit entranced with his wonderful music, was decidedly out of his element.

At night, weary and desperate, he returned with the gang. He was covered with dust, his hands were begrimed with soil, and blisters showed on the palms; his face was burned red from exposure to the sun. He picked up the heavy iron ball and staggered slightly.

The captain of the gang does not believe that Storck will be able to stand the humiliation and hard labor long and looks for his collapse.

MEDIUM OR HEAVY?

Tax on Spiritualists May Be Adjusted by Supervisors to Fit Desires of Semi-Tropic Association.

The license burden at present demanded by Los Angeles county of "spirit mediums" and the like may be lightened appreciably if the Supervisors adopt a proposed amendment to the present ordinance taxing mediums and fortune tellers. Chief Deputy District-Attorney Hartley Shaw, under the direction of the Supervisors, is working out a plan for their relief. It probably will be presented Monday.

Representatives of the Semi-Tropic Spiritualist Association ask for an exemption from taxation for all mediums and spiritualistic gatherings on the association's grounds near Edendale.

"An arbitrary exemption would be illegal," said Shaw yesterday. "The Supervisors cannot discriminate arbitrarily between persons in the same class, in exemption from taxation. It is within their power, however, to amend the present ordinance by a classification of mediums on some reasonable ground. If the Semi-Tropic Spiritualist Association should fall within one of these classes, which would be exempt from taxation or only taxed very lightly, such an ordinance would be valid."

AT PARK MONUMENT.

Memorial Day Plans of Veterans of the Cuban and Philippine Campaigns.

Veterans of the Cuban and Philippine campaigns will observe Memorial Day with appropriate exercises at the monument in Central Park. The Seventh California Volunteers' Association has invited Roosevelt Camp, Spanish War Veterans, and the Army of the Philippines to take part in the services, and all veterans of 1898 are included in the invitation.

The members will assemble at the Armory at 9 o'clock and form in line under command of Marshal P. C. Heydenreich of the association. His aides will be James E. Brockway, commander of Roosevelt Camp, and B. A. Harbour, commander of the Army of the Philippines. P. C. Muluseney will officiate as aide.

The parade will be headed by a squad of police, Lieut. Dixon in command. The Drum Corps of Roosevelt Camp, First Battalion, Seventh Regiment, N.G.C.; Signal Corps, Troop D and the volunteers will compose the parade. The line of march will be north on Spring to First street, west to Broadway, south to Fifth, west to Central Park. Capt. J. D. Fredericks will deliver the principal address, and Rev. Will A. Knighten the invocation. The monument will be decorated and after appropriate military ceremony, the company will disband.

MINES AND MINING.

BIG DEAL IN ELKHART MINES.

FAMOUS OLD ARIZONA PRODUCER NOW OWNED HERE.

Round Mountain Mining Company Pays Dividend—Noticeable Movement in Comstocks—Mexican Mining Company Doubles Its Capital Stock—News of Mining World.

An important deal, which supplies further proof of the increasing interest in legitimate mining in this city, was consummated on Wednesday when the well-known Elkhart mines, near Chloride, Ariz., passed to a local syndicate, headed with F. A. Wright, a mining engineer formerly of Colorado, and backing of Prof. J. H. Dysinger, F. M. and F. E. Engstrum, John Lopiz, president of the International National Bank of Los Angeles, J. H. Wright and H. M. Bowen.

The property is known as one of the most interesting in Mohave county and has been worked at profit several times within the past ten years. In fact, at one time the mines were acquired by a Scotch syndicate, known as the Kingman Mining and Developing Company, in 1899, and worked for about two years. Differences then arose with the United States stockholders and the latter eventually protected themselves by taking in the property and reorganizing under the name of the Victoria Mining and Milling Company. This company, however, failed to secure the necessary funds to carry on work and the mines pass into the hands of the local company in practically the same condition as they were five years ago.

A new company is now being formed to take over the assets of the Victoria company and will be capitalized at $1,000,000, of which $250,000 will be in the form of preferred accumulative stock bearing interest at the rate of 7 per cent. This issue has already been arranged for among local investors and it is expected that active development will be commenced within the next thirty days. With a full force at work the mine and plant will employ a force of fifty men.

The property is situated within two miles of Chloride, at the northern terminus of the Santa Fé Railroad at Kingman, and it is understood that this line will be continued to the Elkhart mines and thus bring cost of hauling down to a minimum. First and last over $150,000 has been expended in development work and the mine is now opened to a depth of 500 feet. Large bodies were placed in sight before the old Scotch company went out of business and it is believed by the promoters that shipments can be commenced as soon as the mine reopens and that be continued indefinitely. In fact, the ore-bodies, carrying values in lead, silver and gold, to a total of as high as the ton, have been opened up to show extreme widths of fifteen feet. The formation of the country is volcanic in character and is traversed from north to south by a succession of dikes, porphyry and quartz dikes. The property adjoins the Tennessee which has a production record of several millions and was at one time in charge of L. E. Aubury, now State Mineralogist.

Two veins have been worked, known as the "A" and "B," and the Tennessee also passes through the property. No work has, however, been done in this direction and the plans of the new company include a series of cuts from the present workings to develop it. According to engineers' reports upon which the local syndicate acted there are over 50,000 tons of ore in sight, and the value has been placed at what is considered a very low figure, $20 per ton. In the past nearly $1,000,000 worth of ore has been shipped to Selby, El Paso and Cerrillos smelters and the returns available and given to The Times representative, indicate running in the neighborhood of $40 a ton. The dump contains 15,000 tons of tailings estimated to assay $4 per ton in gold and silver. This accumulation will be treated in a new Huntington mill, now being built, and it is expected that a large profit will be made.

The improvements now on the property are valued at $75,000, and consist of a concentrator with a capacity of 200 tons daily; two ninety-horsepower boilers; seventy-five horse-power Corliss engine; double cylinder Blake & Chalmers hoist; complete electric lighting plant; Fraser & Chalmers Coast crusher, capacity 300 tons; one of same capacity; Cornish and Huntington mill; Hartz jigs; corduroy and plain Vanners and about seven mine buildings. In future ore will be derived from the new mill plant at Kingman, now about completed.

These developments will be in charge of F. A. Wright, who has arranged all the details of the purchase, and who has had a wide experience in operating mines. For several years he was in charge of the Dewey mine in Yavapai county, and has also managed well-known producing properties in Colorado.

Round Mountain Dividend.

Round Mountain Mining Company, operating at Round Mountain, Nye county, and controlled by the Loftus syndicate in association with Hayden, N. Y., people and prominent stockholders of the Tennessee Coal and Iron Company at Birmingham, Ala., on Wednesday declared its regular dividend of $40,000, at the rate of 40 cents per share upon a capitalization of $1,000,000. The amount will be distributed on June 15 to stockholders of record June 15. This is the first dividend declared from the Round Mountain district and it is confidently stated that from now on the disbursements will be regular.

Comstocks Active.

There has been a noticeable upward movement in Comstocks within the few days, and it is rumored that one or two of the old favorites are coming into such shape as to insure early distribution of dividends. According to advices received from San Francisco by the Los Angeles Stock Brokerage Company the Mexican Mining Company increased its capital stock to twice the former issue on Wednesday. The closing price for that day upon the old stock was $1.10, while yesterday's opening opened at 52-6 on the new basis of capitalization. Before the close it had advanced to 68-70. Ophir opened at $2.55, sold up to $2.60, and closed at $2.55-$2.60.

New Members.

Yesterday's meeting of the board of directors of Los Angeles Chamber of Commerce the following were elected to membership: Stebbins Dry Concentrating Company, E. J. Elson Company, Robert Marsh, A. B. Wadingham, Broadway Department Store, C. A. Perkins Van and Storage Company, Dennis-Gorden Company, G. E.

THREE QUICK TURNS.

Made in Six Months of Property on East First Street, Each at an Advance.

S. Cutten & Co., and W. B. Merritt & Co., have sold for A. J. Brown the Southern California Trust Company the property known as the Silver Star House, on the north side of East First street, between Los Angeles and San Pedro streets, for a consideration of $58,500. The lot is 50x100 feet, and is improved with a four-story brick store and apartment building, which rents for $425 a month. The buyer purchased for an investment. This is the third time this property has been transferred within six months. Each time it has sold at an advance.

Through the Arthur W. Kinney Company Mrs. W. G. Hutchison and Mrs. Elizabeth Chauvin have purchased the northwest corner of New Hampshire and West Seventh streets. The seller is Robert A. Hoskins. The price was $9000 cash. This is one of the finest building sites in the section immediately south of Wilshire boulevard, between Catalina and Vermont avenues. The lot has a frontage of 118 feet on New Hampshire by 150 feet on West Seventh street to an alley. In this block are the Schwartz and Holman homes, and on the 225-foot corner of Wilshire boulevard, the magnificent stone residence of Henry W. O'Melveny is in course of construction. The purchasers undoubtedly will improve soon with a home in keeping with the surroundings.

The same company also has sold for Mrs. A. Burke a lot 50x150 feet on the east side of Sixth avenue, 100 feet north of West Twenty-third street. The purchaser is H. D. McLeod. The price was $1175.

POMP.

TEMPLARS HONOR THEIR CHIEF.

NEW MASONIC TEMPLE OPENED FOR FIRST TIME.

Right Eminent Sir William Dennison Stephens, Grand Commander of California, and His Suite Are Tendered Reception—Los Angeles and Golden State Commanderies Act as Hosts.

With military pomp and splendor the new Masonic Temple at Pico and Figueroa streets was thrown open for the first time last night to honor the Right Eminent Sir William Dennison Stephens, Grand Commander of the Knights Templars of the State of California. The members of his suite were also accorded honors.

The reception was tendered by the knights of Los Angeles Commandery, No. 9, and Golden West Commandery, No. 43. Many prominent visiting Templars from eastern commanderies were present, and the occasion was a brilliant one.

Sir William D. Stephens is Past Commander of Los Angeles Commandery, and has been closely associated with the work of the Knights Templars in Southern California for years. In addition, it has fallen to him to bring to this city the honor of being the abiding place of the Grand Commander of the State.

At 8:30 o'clock the members of the Reception Committee took their places in the spacious hall reserved for the use of the Templars, and the reception began. Though every bit of available space was filled with chairs, there was not enough room for more than half of the guests, and there was a double line of knights standing around the walls.

At a given signal, Eminent Sir William P. Jeffries, Commander of Los Angeles Commandery, took his place on the stage and gave the signal for the ceremonies to begin.

Marching in column of threes, the drill corps, made up of members of both commanderies, entered the room. Gen. Robert Wankowski, Commander-elect of Golden West Commandery, acted as Captain-General; Sir Knight William Caswell, Generalissimo of Los Angeles Commandery, acted as Senior Warden, and Sir Knight James G. Scarborough, Captain-General of Golden West Commandery, acted as Junior Warden.

In the middle of the hall the knights halted, and, facing outward, opened ranks. The command was then given to draw swords, and, with a crash of steel, the bright blades leaped from the scabbards. The Grand Commander was then announced, and the knights, facing about, crossed their swords, making an arbor of steel, through which the eminent officer passed.

Grand Commander Stephens was followed by his suite, consisting of the Right Eminent Henry S. Orme, Past Grand Commander of the State of California; Eminent Sir A. A. Caldwell, Grand Captain-General; Eminent Sir William A. Hammel, Grand Junior Warden; Eminent Sir Perry Weidener, Grand Warder, and all resident Past Commanders.

Sir William P. Jeffries made a short speech, and then presented Sir William Stephens.

The Grand Commander made a brief talk, outlining the beauties of Templar knighthood, and expressing his pride at being called to fill the high office of Grand Commander. "No man can follow out the teaching of our order without being a better man in consequence," said he. "If a man is a good and faithful Templar, he must be a good man and a faithful husband and father."

At the close of the speech the officers of the Grand Commandery formed in front of the platform and held a reception, the guests passing around the hall in column of twos and shaking hands with the officers.

As soon as the reception was over the knights and their guests descended to the lower floor of the building, where the ballroom is located. Swords, belts and chapeaus were laid aside and dancing was begun.

Though the new building was hardly ready for occupancy last night, little or no trouble was experienced. It was impossible to throw open all of the rooms, but sufficient space was provided to care for the guests. A tour of inspection of the temple was made, and all visiting Masons united in expressing their admiration of the manner in which it has been laid out.

While the Grand Commander was making his speech, the electric lights failed and the room was left in total darkness. There were some signs of unrest in parts of the hall but Mr. Stephens kept on with his address and did not cease talking until the break had been repaired and the lights again blazed forth. His presence of mind saved what otherwise might have been a very delicate situation.

The steamer Tagus will carry to the canal zone three tons of fresh cows' milk in bulk, which will be refrigerated and served to the employés on the canal. If the experiment is successful the government will probably arrange to have refrigerating plants on ships going to Colon so constructed as to carry larger supplies.

FRANK G. CARPENTER'S letter in The Times Magazine the coming Sunday will tell about the use of hippopotamus whips on the shores of Victoria Nyanza.

THE story of the flood, as told by Yuma Indians, will be an interesting feature of The Times Magazine the coming Sunday.

READ about the old-time "pony express" in the Times Magazine of the coming Sunday.

TWO IN ONE.

SAN PEDRO HAS "FOURTH" PLAN.

ASKS LOS ANGELES TO JOIN IN BIG CELEBRATION.

Would Link Independence Day Festivities of Two Cities at Big Breakwater, Where Many Novel Attractions Are Proposed—Local Committee Will Consider.

When the Los Angeles Fourth of July Committee assembled for its first meeting last night in the Mayor's office a delegation of boosters from San Pedro was on hand with a plan to capture the Independence Day celebration for the Harbor City.

The San Pedro people proposed that Los Angeles join in making July 4 "Harbor Day" at the big breakwater, adding to the start of the great yacht race to Honolulu a series of attractions such as a night sham naval battle in the inner harbor and a sham attack on Dead Man's Island by a hostile fleet, a day sham battle of militia forces on the hills, all sorts of boat races and aquatic sports, and patriotic exercises.

The Fourth of July Committee was without a quorum, Mayor Harper and four other members being absent at Long Beach, but the members present received the plan with some favor and voted that it be laid before the entire committee at the next meeting, which will be held in the Mayor's office next Monday evening at 8 o'clock.

Joseph Mesmer was elected temporary chairman of the committee, the other members present including H. R. Woodill, J. B. Elliott, J. Harvey McCarthy, Henry Lyon, R. W. Dromgold and John Morley.

L. Hansen of the San Pedro Chamber of Commerce and Loyd Childs of the Hawaii Promotion Committee and Los Angeles Chamber of Commerce spoke for the plan of holding the local Independence Day celebration in the form of a "Harbor Day" on the occasion of the launching of the yacht race to the Sandwich Islands. They set forth the benefits to be derived from welding still more securely the bonds linking Los Angeles and San Pedro and from advertising the metropolis and seaport to the world as a place, one and indivisible.

Childs declared that Honolulu is eager to establish close connection with the south coast of California, pointing out that this section might easily reap a large share of the commerce, amounting to a million dollars a month, that now flows through the Golden Gate, as well as a tremendous tourist traffic.

McCarthy championed the proposal for July 4 as one calculated to benefit Los Angeles, and serious consideration of it was successively urged by Dromgold and Elliott. Mesmer, Woodill and Morley declared in favor of an "old-time Fourth" in Los Angeles.

On the statement of Childs that the Harbor Commission and the Chamber of Commerce are backing the yacht race to Honolulu and will favor the turning of Independence Day into Harbor Day, it was voted unanimously to invite interested members of these civic organizations to appear before the session of the committee next Monday night and explain the plan in more detail. It was voted also to ask the steam and electric transportation companies to send representatives to this meeting to determine upon what facilities may be depended upon for the handling of a great crowd.

"San Pedro is going to provide a great celebration, anyway," declared Hansen, "but we want Los Angeles to send down 150,000 people."

The San Pedro Chamber of Commerce already has appointed a committee of forty-one members to arrange the celebration, and this committee is to be enlarged to 200 members at once.

GIGANTIC.

AVALON DAM IS COMPLETED.

STRUCTURE ACCEPTED BY THE GOVERNMENT.

One of the Greatest Pieces of Concrete Work Ever Undertaken in the United States by the Reclamation Service Furnishes Water for Immense Tract.

(SPECIAL CORRESPONDENCE OF THE TIMES.)

SANTA FE (N. M.) May 25.—The government has placed all the finishing touches on the great Avalon dam, at Carlsbad, Eddy county, and the gigantic structure, with its headgates, spillways, etc., has been formally accepted.

The dam was practically completed over a year ago, but the government wanted every thing in apple-pie order and the final finishing up and polishing off took a year to complete. In its completion, however, it is the pride of its builders, the people of the Pecos Valley and the engineering world, for it is considered one of the greatest pieces of concrete work ever undertaken in the United States by the Reclamation Service.

The dam itself, which serves to form Lake Avalon, is nearly a quarter of a mile in length. It is an earth and rock structure, with a concrete core, reinforced with steel. This core is eight feet wide at the bottom, and ten inches wide at the top. The dam is 62 feet high, 296 feet wide at the bottom and 40 feet wide on top, where there is a beautiful driveway, the dam forming a bridge across the Pecos River. Over the earth and stone work is an apron of riprapping twelve inches over the base. Looking at the dam from the downstream side one is reminded of an immense fortification.

Spillway No. 1 is semi-automatic, and has thirty-nine openings. It is built of reinforced concrete, and each opening has double swinging gates made of wood and iron bound. The headgate which regulates the flow into the canals is a reinforced concrete shell, loaded with rock and sand. The shutters are of castiron, and operated by a system of screws.

The size and construction of the Avalon dam and its spillways and headgates are such that it is possible to more than take care of several times the greatest flood which ever came down the Pecos River and which several years ago practically destroyed a temporary dam.

Homeseekers are now turning their attention to that section of the Pecos Valley in great numbers, and already over one-half of the land admitted to water has been taken up by actual settlers who have complied with the law by living on the land or in the vicinity. One of the most encouraging things in the settlement and sale of these lands is the fact that the average holdings amount to only about forty acres. This insures what is necessary under irrigation, a small farm intensely cultivated.

This is the third of six great reclamation projects undertaken by the government to be completed in New Mexico, the other two being the Belden diversion dam in the Mesilla Valley, watering 20,000 acres, and the Hondo project at Roswell, Chaves county, 100 miles north of Carlsbad, watering 10,000 acres. The Avalon project will irrigate 20,000 acres.

CHICAGO'S NOVEL EXPERIENCE.

Municipal Offices Are Rented for Less Money Per Year Than City Hall Costs for Maintenance.

[Minneapolis Journal:] Chicago is having a rather enlightening experience just now. While the old City Hall is in process of demolition, preparatory to the erection of a new building, the city departments have been obliged to seek quarters in a modern office building. Now the owner of an office building not only has to pay for maintenance and repairs and insurance and niterest on investment, just as the city of Chicago does on all its public buildings, but he has also to pay taxes and water rates. These are items of considerable moment not included in the cost of running public buildings. And yet the Chicago departments find themselves able to rent commodious quarters in a private building, with more floor space than in the old City Hall, for less money than it cost to run that building. The item of rent will not be less than it cost merely to light and heat the City Hall.

The explanation of this remarkable condition, of course, lies in the fact that the private owner runs his building economically and efficiently at the lowest practicable cost. The city, on the other hand, is without the incentive of personal profit and runs its building on a lavish and loose scale. More men are hired than are necessary, in order to have a long pay roll for the politicians' benefit, and higher wages are paid than are necessary. The city's employés have the loafing habit, and, feeling secure in their positions, have no interest in saving the city's money.

A comparison of our own great public building and the cost of running it with any of the better-class office buildings of the city, would, beyond question, show that Chicago has no monopoly of municipal extravagance in that direction. The worst of it is that the difficulty seems so hopeless. No remedy is in sight—unless, perchance, it is the Des Moines or Galveston commission plan.

Value of the Shillings.

The scene was a doctor's surgery and a very parsimonious patient had just been prescribed for. The medico handed it to his patient, demanding half a crown therefore.

"Half a crown! Why, there isn't sixpennyworth of stuff in that bottle!" cried the man.

"No, I don't suppose there is, but I tell you what I'll do. The next time you come to see me just pay the sixpence and help yourself from all these bottles you see around you."

"Oh! but I shouldn't know what to take."

"Of course not. And that's where the other two shillings come in."

The Times-Mirror Company.

H. G. OTIS....President and General Manager.
HARRY CHANDLER.....Vice-Pres., Assistant Gen. Manager.
MARIAN OTIS-CHANDLER.....Secretary.
ALBERT McFARLAND.....Treasurer.
PUBLISHERS OF

Los Angeles Daily Times

Vol. 29, No. 172.

Daily, Weekly, Sunday, and Weekly Magazine. Founded Dec. 4, 1881. Twenty-seventh Year.

EVERY MORNING IN THE YEAR.

THE NEWS—Our Associated Press service covers the globe, transmitting over 35,000 words daily, not including specials. TERMS—Daily, Sunday, and Monday, 75 cents a month; or $9.00 a year; Daily, without Sunday, $7.50 a year; Sunday, $2.50; Magazine, $2.50; Weekly, $1.50. THE MORNING—Contributors, Subscription Department, Editorial Rooms, City Editor and Local News Room: Sunset Press 11 Home, ask for THE TIMES. AGENTS—Eastern Agents, Williams & Lawrence, Brunswick Building, 225 Fifth Ave. and 30th St., New York; 506 Marquette Building, Chicago; Washington Bureau, 501 Post Building. (THE TIMES on file) San Francisco office, Room 1203 Call Building, Arthur L. Fish, Representative. SWORN CIRCULATION—Daily and average for 1905, 45,291; for 1906, 49,267; for 1907, 53,183; for 1908, 53,921; for 1909, 56,976; for 1910, 59,445; for 1911, 59,855; for 1912, 60,000; for 1913, 58,200; for 1914, 57,970; for 1915, 48,196; for 1916, 56,667; center for 1917, 64,211 copies; Sunday average for 1907, 69,187 copies; daily and Sunday average for first three months of 1918, 84,847 copies; Sunday only average, same period, 76,788 copies; daily only average, January 1 to April 1, 1918, 82,987.

Yesterday's Regular Edition..... 48,600

THE TIMES has a far larger bona-fide circulation than any local rival. The industrious, substantial, liberty-loving classes are its steady patrons. The greatest volume of business advertising, the best display, the best classifications, the largest results to advertisers. Proofs undeniable.

Offices: Times Building, First and Broadway.

Entered at the City Postoffice as mail matter of the second class.

Part II: Editorial and Business—City and Country

Editorial Pick Points

Perhaps it is San Francisco's own fault that she seems doomed to be called "'Frisco" in the end.

There will be politics and other things, of course, but the thing to look forward to is the summer girl.

Evelyn Thaw has agreed to withdraw her divorce suit. Now if she would also withdraw herself!

He is not what you would call a really good American who spends Memorial Day at a prize fight.

The trees in Fort Worth, Tex., had to be cut to make it possible for the Merry Widow hats to pass under them.

The parades tomorrow will show many a break in the ranks. The Old Guard is marching toward the last bivouac.

Mr. Bryan is said to have a quiet home. We suppose his folks won't stand for his speeches when he is there.

"Spring has come at last," shouts the Louisville Courier-Journal. They had better nail it down, or it will get away again.

Democratic politics continue to be so shaped as to make an old-line Democrat continue right along as a new-line Republican.

A recent issue of the London Times contained 253,000 words. We suppose, as usual, it was mostly editorial matter, at that.

Ballooning will be popular as long as it remains dangerous. When the thrill leaves it there will no longer be real sport in it.

Another way to describe Mr. Bryan is to say that he is one of the most spoken-of and the least voted-for men in this country.

If Bryan really desires to be nominated with a whoop, why doesn't he ask Hell-roaring Jeff Davis to make the nominating speech?

The Prohibitionists were entirely consistent in holding their State convention in Stanislaus county, the heart of the irrigation district.

Good times, with a smile of confidence on its face, waiting for the nomination of Taft, is one of the pleasantest sights of the hour.

Minnesota has developed a new variety of hog. If invited to do so, Mr. Bryan could doubtless think of an appropriate name for it.

The railroads cannot fairly say they have reached perfection until they can run a train so that a game of billiards can be played on it.

They are preparing to elect a new Senator in the State of Washington. They should be careful to elect a new kind of a Senator up there.

We think the least the officers of the fleet could do would be to run down to Portland on the train from Seattle to witness the Rose Festival.

The nineteenth hole in golf is the high ball. There is always, therefore, the temptation to begin the game at the finish instead of at the start.

"Go west, young man, go west," said Horace Greeley. To which we desire to add these few words: Get a farm, young man, get a farm.

On the other hand, happily, it will be many a long day before the last man of the Old Guard turns in his musket and asks to be mustered out.

Tom Lawson announces that he has just made $3,500,000. The people to whom he has been giving tips are not saying much about what happened to them.

Spend your day tomorrow with the old soldiers, assisting them to decorate the graves of their fallen comrades with the flowers of gratitude and memory.

Evidently the railroads are doing all they can to be in shape for a renewal of prosperity. One railroad alone has placed an order for 2000 new steel cars.

A suggestion has been made that steps be taken to perpetuate the Grand Army of the Republic. Only the good Lord can do that, "on the other side of the river."

Congress has voted an appropriation for the Japanese world's fair to be held in 1912. According to "Red" Hayes and Hobson, however, we will have to spend a lot more money on Japan for other purposes.

There is renewed talk of placing Mr. Roosevelt at the head of the Panama Commission when he retires from the White House. That's the very place for him, and he is the very man for the place.

A girl is foolish to think much of a young man who asks her to wait for him till he gets rich. John D. Rockefeller and Andrew Carnegie didn't have much more than enough to pay the preacher when they got married.

Patrick Cudahy has stated it as his opinion that "The Pacific Northwest has gone beyond anticipations." When Mr. Cudahy speaks of the Pacific Southwest, however, he does not put a seeming restraint on his utterances.

GASOLINE MOTOR CARS AND LOCAL TRAVEL.

A revolution is likely to be effected in local service on the steam roads by the new gasoline motor car. In Los Angeles we have been wont to consider it solely as a competitor with the trolley, and to overlook what will undoubtedly in time become one of its most important functions, viz.: furnishing a better service to many districts where the electric line has not yet gone and will not go because of the lack of a sufficient demand for such an expensive service, but where there is a strong call for a much more frequent service than can be profitably furnished by a steam train.

Between the towns of the San Joaquin Valley there is need for this innovation. Bakersfield has one mixed freight and passenger train a day to the Sunset and Midway oil fields and the same to McKittrick. Passengers can go out in the morning and return in the evening, but residents of these districts cannot visit town without stopping overnight. The service is as much as any railroad could be expected to give with a steam train that requires a crew of five or six men with an outlay in wages alone of over $500 a month. A trolley line could not begin to pay; but a gasoline motor—manned by two men, whose wages could not possibly exceed half the sum named above, and probably would not be that much—could easily make two round trips to each of these districts at a good profit. Travel would be much greater under these circumstances. This is simply one case cited as an example of many.

Through the valley there are three or four daily trains from Bakersfield north, all run with a view to accommodating through travel to San Francisco, and skipping little hamlets; small towns are without adequate facilities for intercourse with each other. Farmers are often unable to travel to and from the county seat twenty and thirty miles away without staying away from home overnight or traveling at the worst hours of night and paying a high rate for a useless berth on the Owl. Naturally they go as seldom as possible. With a motor car making two trips each way a day for a distance of thirty or forty miles out from a county seat or between two of the little towns, travel would be encouraged to an unheard-of extent and the settlement of the country greatly promoted.

Branch lines, too, will be helped by the motors. Many a section lying fifteen to forty miles off the main line needs a branch to develop it, but cannot furnish business to justify a steam-train service, and hence gets none. Many a branch already built is not paying expenses, and others barely pay actual costs.

Nor need the use of the gasoline motor car be always confined to passenger service. It can and does pull trailers for baggage, mail and express. In time there is no reason why cars of this kind should not be used for light freight, precisely as the Huntington and Harriman lines are moving packages, berries and fruits by trolley. Indeed, there would seem to be no reason why it should not be possible to move by gasoline motor an ordinary car of freight as a trailer, for instance, on a branch where there is not enough business to justify running a steam train.

Around San Diego the Cuyamaca Railroad is already putting these ideas into practice for passenger service. There is room for them here both in competition with the trolley and where the latter has not gone, such as between this city and Riverside, San Bernardino, Fullerton, Olinda, and the northern part of Los Angeles county.

Not only will the motor cars help the railroads to increase the present service, but they should also enable them to take off many steam trains that scarcely pay. They should solve the wage problem that now keeps the service behind in many instances, as it requires a great volume of travel to earn $500 to $600 to pay monthly wages alone.

THE KNIFE UP THE SLEEVE.

The expected, in State politics, seems to be coming to pass.

In 1906, having failed in a preposterous effort to dictate to the Republicans of California what they should do, the Express (organ of the Lincoln-Roosevelt League) bolted the Republican nomination for Governor, and supported Bell, the Democratic candidate—whom, by the way, it is now apparently preparing to indorse for United States Senator.

This year, although it has not yet formally bolted, the same little Lincoln-Roosevelt League organette has denounced the proceedings and repudiated the platform of the Republican State Convention, and has fulsomely praised the action and the declaration of principles of the Democratic State Convention at Fresno.

The most conspicuous thing in last evening's Express was a three-column cut of the Bryan family, and a boost for Bryan on its first page, while on page 14, of the same issue, appeared a roast of Secretary Taft and the War Department.

One cannot escape the conclusion that the Express, again chagrined over its failure to dictate and boss, has a knife up its sleeve for the Republican party and its candidates.

Who can wonder that loyal and steadfast Republicans indignantly resent the assumptions of such a ridiculous and dishonest sheet, and bitterly oppose the undertaking of the Express Leaguers to kidnap the party?

FIRE BONDS? NO!

The Times has given due consideration to the renewed proposition to bond the city for money to build more fire-engine houses and equip them. We say again that the bond election should not be authorized by the Council, and that if it is, the people should vote "No!"

It is generally conceded that additional fire-houses and apparatus in certain localities are desirable. But there is good reason to think that this extension of fire protection can be had without resort to a bond sale. The City Auditor is emphatic in his opinion that the regular tax levy will afford money for this purpose if the Council develops a proper spirit of economy and shows the same ability to manage the city business which the members exhibit in their private affairs. The City Assessor is of the same opinion. So is the chairman of the Finance Committee, and at least one other member of the Council. All have not spoken yet.

It is understood that the Mayor in all points agrees with the city officials who take this stand against a bond issue, on the grounds that the tax levy will furnish funds if properly used. The Mayor is said to be very emphatic in his opposition to this bond issue.

There are many valid reasons why a tax levy should not be made to meet this need. The city has now in the treasury more than $20,000,000 aqueduct bonds unsold. To increase the city debt means to make these bonds more difficult of sale at par, and the aqueduct is of overwhelming importance to the city. It would amount to a crime to jeopardize the sale of the water bonds, and thus delay the bringing of the Owens River here.

The county is about to be asked to vote $3,000,000 bonds for good roads. After the water supply for the city the most important matter before this community is the building of the system of roads planned by the commission appointed for that purpose. This proposition should, after the water supply for the city, take precedence of all other public improvements.

Think of the taxpayers, gentlemen! The city and the county governments are heavy expenses for property holders. Interest on these necessary bond issues will amount to a large sum, and provision must be made to redeem the bonds.

Run the city government on business principles, such as you follow in your private affairs. Let every proposed expenditure be a question of necessity and of the good of the public generally, not a greedy scramble, between members of the Council, to grab all possible for this ward or that.

If this is kept in mind it will be found that the Auditor, the Assessor, the chairman of the Finance Committee, the Mayor, and others in the city government, are right in opposing any new bond issue at this time, because the tax levy will be adequate for all legitimate expenses.

THE RIVALS.

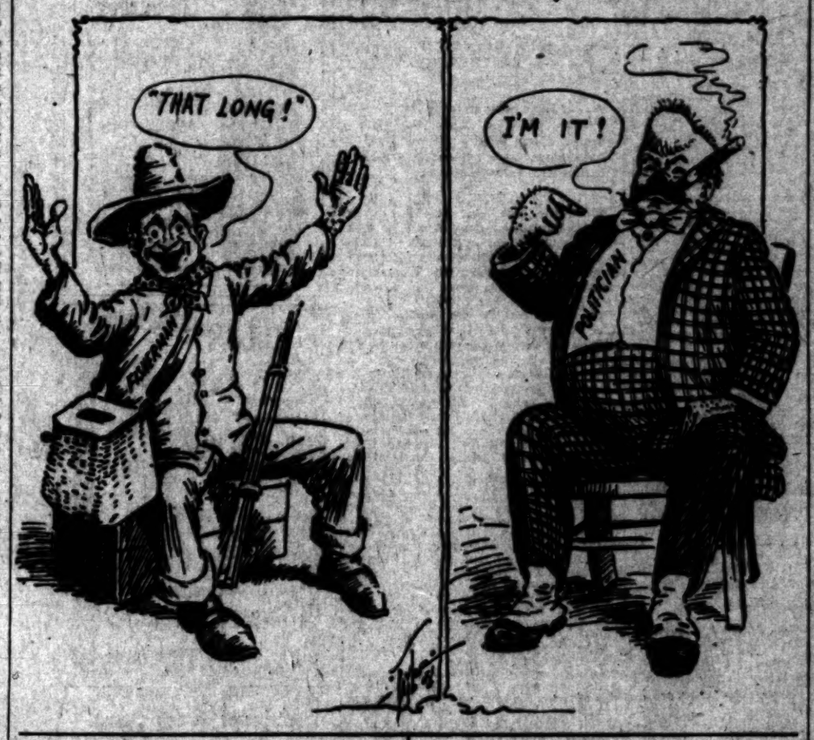

MEMORIAL DAY.

The nation has properly set apart a day each year when the citizens of the country are asked to turn their thoughts upon the men who forsook opportunities to make money, to gratify ambition, to enjoy their ease, and faced all the dangers, privations and horrors of war in defense of their country and their flag.

The day should be one of solemn thought and earnest communion between man and man. It should be a day for the cultivation and encouragement of good citizenship.

Negatively, the day was never intended to be one of mere frolic, much less of debauch, or the cultivation and encouragement of bad citizenship.

The purpose of the day is more or less forgotten. To revive the spirit which suggested this day and to bring people back to its proper uses should be the effort of every good citizen in the land.

It is urged by good people who desecrate the day by ignoring the original intention of its observance, that Sunday is desecrated by some. No matter how true that may be, the excuse is poor. Church people who ignore the purposes of Memorial Day, and manifest a lack of civic spirit, lay a foundation of excuse for Sabbath-breakers by their own desecration of this sacred day. For a sacred day indeed is Memorial Day.

Meantime, we are sure it will not fall altogether on deaf ears—the appeal to go to the resting-place of dead friends, and think of the virtues of those whom we loved, and make a resolve to emulate them. Will Los Angeles people think of these things tomorrow?

THE ASSOCIATED CHARITIES.

Once more the Associated Charities of Los Angeles has issued an appeal to the public for financial assistance. The Times does not know of a philanthropic institution more deserving of hearty support, and it trusts that there will be many and prompt responses to the appeal. This organization is a sort of general executive for those who would help the poor and the needy, whom we have with us always, and now in larger numbers than usual. Its work is systematic and thorough. It prevents abuses, and sees that no worthy applicant is turned away. It is safe to say that one dollar administered for charity through this organization will go farther than five dollars loosely given. It knows no sect nor creed, and has no fads. It does not create paupers or anarchistic malcontents. It has a most admirable record for efficiency, and helps every other charity organization in the city. Not all can investigate calls for aid, themselves; but all can rely upon the discretion of the Associated Charities.

EVOLUTION OF WAR.

That test made on the turret of the Florida off Old Point Comfort, Va., on Wednesday, marks a wonderful evolution in warfare.

From the stone age, or bone age, the bronze age and the invention of war by gunpowder, the struggle has been keen between devices of attack and defense.

Picture the earliest combatants with flint-shod clubs and the poor defense attempted by means of pads of one sort or another on the bodies of the warriors, or of wooden shields or those of hides. Then arose edged weapons and bows and arrows. Step by step in developing offensive arms went the invention of armor to ward off the blows. Shields gave way to coats of mail, and in Western Europe, in the Middle Ages, armor became so effective that no weapon could make an impression on the plate or woven net of chain. But the armor became so heavy that if a man fell he could not get up. Hallam tells of a battle in Italy where not a wound was made, but many died because they fell and were suffocated in the throng of men who swayed forward and backward over the prostrate warriors.

In naval warfare the ships of the days of Antony and Caesar were no more than movable bridges to bring the contending armies into reaching distance.

The application of gunpowder to the hurling of projectiles did away with armor, and turned attention to fortifications, earthworks and trenches as the only means of defense. With the evolution of the modern gun of tremendous projectile power grew the modern armored battleship.

Ericsson's monitor was the first product of this evolution. The conflict in Hampton Roads, near the scene of Wednesday's trial, marked a new era in naval warfare. The Merrimac, sheeted in railroad rails from bulwarks to below the water line, was considered invulnerable until the "cheesebox on a raft" flung heavy shot against her sides. From that day to this the problem has been to make a larger gun capable of hurling a heavier ball at higher speed, on one side, and to sheath the ship's sides with steel so thick and tough as to set at naught the impact.

The defensive evolution, judging by the slight effect produced in the turret of the Florida by the twelve-inch gun fired at close range and direct from the Arkansas, has reached a stage in advance of the heaviest gun that offensive warfare has devised. So it would seem likely to remain. The casting of cannon seems to have come near a limit where the danger of its going to pieces, the effect of the recoil and the small number of shots possible before it is so impaired as to be useless, are all to be considered. On the contrary, the possible thickness of the coat of mail that protects the vitals of the battleship is without limit.

This trial at Old Point Comfort sounds the death knell of all but the most modern ships.

GRAY MEN OF BATTLE.

Blow a note on the bugle,
Wake a throb of the drum,
As down the springtime highways
The old, gray soldiers come;
Bugle and drum to thrill them,
And quicken the step that lags—
Bugle and drum and old, gray men,
And the folds of tattered flags.

Room for the war-worn column
That wavers along the street,
Room for the crutch and empty sleeve,
And the slow, uncertain feet;
A hush on the shout and clamor,
As they pass with faltering tread—
The gray men of the battles
Who pass to seek their dead.

Room for the men of Antietam,
Where charged their battered lines;
Room for the lions of Malvern Hill
And the eagles of Seven Pines;
Room for the clanking saber,
And the foot that once swung free
Through Shenandoah with Sheridan,
And with Sherman to the sea.

Old and bent in the highways,
Their tattered flags on the breeze,
Never leaped at the jaws of death
Such fighting men as these;
Never saw flame of rampart,
When battle tides ran red,
The likes of these old, gray soldiers
Who seek today their dead.

These are the men of Shiloh,
Who pass with footsteps slow,
The steeled brigades that stormed the clouds
Of Lookout with Fighting Joe.
These are the stubborn legions
That on Chickamauga hung,
When the bugles sang of slaughter,
And the old, gray men were young.

O lingering note of the bugle,
Throb of the muffled drum,
As down the springtime highways
The old, gray soldiers come!
Only a few more twilights
On the wavering ranks and thin,
Then night and folded banners,
And the sabers gathered in.

JOHN S. McGROARTY.

The Ruef Trial Fiasco.

The trial of Abe Ruef on one of the many indictments against him for bribery resulted in a hung jury—six votes for conviction and six votes for acquittal. The verdict cannot be considered in any other light than a miscarriage of justice. That Ruef is guilty of bribing the San Francisco Supervisors has already been admitted and Supervisors have testified that they received money from Ruef to vote for certain franchises, but the indications now are that the prosecution is up against it and it is not likely that Ruef will be convicted on any indictment. In the trial of the San Francisco grafters the "big stick" grand-stand policies have been too much in evidence and Mr. Heney has done his full share of talking and threatening. He has been wont to try his cases in the newspapers and on the stump, as well as in the courtroom, and the defense has been quick to see their opportunities. Abe Ruef will soon face another jury on another indictment, but the strongest case has been tried and resulted in a failure, and it is very probable that after all the grafters will finally make good their escape.—[Tucson Star.

We are glad that Mrs. Gunness did not advertise as a red-headed and dimpled widow, for she might have found it necessary to convert the entire State of Indiana into a cemetery.—[Houston Post.

HOROSCOPE.

Friday, May 29, 1914.

Now they who know may divine
A way by which their fate may

A new Moon rises on this 19th day; omen the Sun is in sextile with Saturn in her greatest brilliancy this night.

An exceptionally good day to have purpose.

Woman's ways are fortunate. A visiting, entertaining, pleasure trips and cies of personal wear should all be sult.

Employés will need to exercise these twenty-four hours lest errors

Women office assistants who have opportunities to save their and money.

Take heed in entering or leaving cles, elevators and boats.

Young widows whose birthdate pect offers of marriage. Travel foretold for married women, and the unmarried.

Promotion, social and financial improvement may be anticipated by birthdate this is.

The girl born today will gain strangers and profit thereby.

The boy born this day will rise through powerful friends, who will be able to help unless he is prepared to fulfill onerous duties.

Mme. Gould should find comfort that she can postpone her marriage Helie as long as she likes. No heiress wants him.—[New Orleans crat.

That man is made of dust quite
Wives know—or should—
If they to gain their ends resort
His name is mud.
—[Catholic Standard

HOROSCOPE.

Friday, May 29, 1908.

How they who labor may discern
A way by which their this may turn.

A new Moon rises on this 150th day. Venus the Sun is in sextile with Saturn. V... is her greatest brilliancy this night.

An exceptionally good day to hire men for purposes.

Woman's ways are fortunate. Amusements, entertaining, pleasure trips and orders for articles of personal wear should all be happy gifts.

Employes will need to exercise unusual care those twenty-four hours lest errors occur.

Women office assistants who use apparent have opportunities to save their employers time and money.

Take heed in entering or leaving moving cars, elevators and boats.

Young widows whose birthdate this is may expect offers of marriage. Travel and change are foreseld for married women, and social success for the unmarried.

Promotion, social and financial gain and improvement may be anticipated by the man whose birthdate this is.

The girl born today will gain the good will of strangers and profit thereby.

The boy born this day will rise in life through powerful friends, who will not, however, be able to help unless he is prepared within himself to fulfill onerous duties.

Mme. Goeldi should find comfort in the fact that she can postpone her marriage with Gaillac as long as she likes. No other person in Paris wants him.—[New Orleans Times-Picayune.

That man is made of dust quite true appears
Wives know—or should—
If they to gain their ends resort to tears
His name is mud.
—[Catholic Standard and Times.

MUSIC AND THE STAGE.

...ociate of Immanuel Presbyterian ... gave a notable concert ... Auditorium last night, be... ...ed by three soloists from the ... Episcopal choir ... or two other well-known ...

...part of the programme was ... selections at large, while ... consisted solely of Victor ... song cycle, "The Trend of ...

...cycle, with a number for every ... of the year, is as a whole a ... work, and contains many ... of much artistic orig... ... significant appropriata...

...most impressive excerpt is the ... and aria for baritone, "Oc... ...celess dramatic force ... beauty and most telling ... construction. Mr. Shank, to ... it was accorded last night, ... it with splendid effect, ... and judicious climatic ... enhancing the worth of his ...

...beautiful, but notable in a ... way, are "August," aria for ... "April," a recitative and ... ...ance, and "June," a lyric ... tenor.

...ck, who voiced the "April," ... the most difficult bit in the ... but scored a triumph in ... and voice had equal por... ... L. J. Selby sang the gen... ..." with the most delight... ...ity and tenderness, while ... as the romancer of ... was equally effective.

...th of the work lies not only ... masonly construction, but in ...ence and variety of the ...mbers. No two are alike, ... is appropriate, both in lyrics ... ...ster of the setting, to the ...ically portrayed. The quar... ..., in the concerted portions, ... highly intelligent prepara...

...fall here off the honors of ...ance's first half. His solo ... "Che Gelida Manina," from ... of "Boheme," was a sur... ... unalloyed pleasure, both ... and interpretative senti... ...ing little to be desired from ... point of view. In the "Lucia" ... which was literally a sex... ... a half, comprising nine ... gave forth and dramatic ... as a whole, kindling the en... ... something like the actual ... of the scene.

...Julie Christin gave a good ... to Goring Thomas's ... of June," Miss Willy Speyer ...sky's "The Sweet o' the ... quaintly sweet fashion, Mrs. ... gave Wieniawski's "Le... ...and Fred McComas sang Dud... ...'s "Creole Lover's Song."

...ts to Haydn's Third Mass, ...ssed the evening, did not ... general worth of the other ...ngs, though there were some ...idual performances.

...ockstader and his wife, who ... at the Van Nuys, have as ... Frank Dumont, probably ... minstrel man in this coun... ... present owner and operator ... Philadelphia Operahouse. Mr. ... was one of the pioneers of ... in this Coast, being the ... to bring a minstrel company ... Angeles.

...d Campanari, will present the ... Cut Out and a large orches... ...under the concert mastership of ... Kraus at the Auditorium, ... Mr. Campanari's pro... ...ally noted here, is of ...

...ockstader and his merry min... ... arrived at the Mason, to ... nights and one afternoon ...rious for us—and inci... ... make our already noisy ... more noisy in the fore... ... have come, we have seen ... and have been conquered. ... was filled to overflowing ...

...part of the programme was ... with the old, old end-men ... typical topical songs we ... know in our childhood, and ... threadbare jokes—all flat and ... unprofitable enough to the ... theater-goer of today, one ... think; yet the audience at the ... enjoyed them all hugely. High ... in the minstrel show. It came ... the ark and seems destined ... to fill the crack o' doom.

... the preliminaries come a rol... ... knockabout, "Joining the ... Then followed some picturesque ... called "The Land of Nico... ... the Involution of Tobacco," ... with pretty songs and dances ... lads and lassies, and end... ...Island, where, in a resumé ... dances, were shown the enor... ... and quaint costumes of the ...

...ockstader's skit, "A Dull Day ... House," convinced his au... ... he still remains as inim... ... delightful and gravely hu... ...ever. Mr. Dockstader, corked ... and taking Roosevelt's ... day, is a toothsome idea. ... plenty of chances for po... ..., both local and national. ... at West Point" was pret... ... sung and acted; after ... another noisy farce, "A ...," to round out the even...

...OPS PAY TRIBUTE.

...diers and Police Escort ... Gen. Clinton of Continen... ...y, as Church Bells Toll.

[ASSOCIATED PRESS—A.M.]

...ORK, May 28.—Escorted by ... sailors and police, the ... Gen. George Clinton of ...ental army, Governor of ... and Vice-President of the ..., which arrived in this ... was taken in funeral pro... ... Broadway and placed in ... rotunda of the City Hall. ... the body will be escorted ... where in 1777 Gen. Clinton ... of office as Governor, and ... ...ral tolled as the proces... ... between crowds of spec...

... FIFTEEN FLIGHTS.

...aeronaut Concludes Series ... at Rome, but Wind ... Concerts Him.

[ASSOCIATED PRESS—A.M.]

...ALY St.—Leon De la Grange, ... aeronaut, who has been ... series of ascensions in this ... made his final experiments ... machine, and went into the ... in separate flights.

...maximum distance covered was ... feet at a height of six or ... from the ground. This dis... ... covered in 64 seconds. ... a slight wind, M. De la ... not able to turn his ma...

APRIL CIRCULATION OF THE TIMES.

The following are the sworn statements of the circulation of The Times for April, 1908:

STATE OF CALIFORNIA, COUNTY OF LOS ANGELES, SS.:

Harry Chandler, Assistant General Manager of the Los Angeles Times, being duly sworn, declares upon his oath that the following is a true and correct office record of the circulation of said newspaper for the month of April, 1908:

APRIL, 1908.

1	50,[illegible]	16	50,[illegible]
2	50,[illegible]	17	50,[illegible]
3	50,[illegible]	18	50,[illegible]
4	50,[illegible]	19	51,[illegible]
5	50,[illegible]	20	51,[illegible]
6	50,[illegible]	21	51,[illegible]
7	50,[illegible]	22	51,[illegible]
8	50,[illegible]	23	51,[illegible]
9	50,[illegible]	24	51,[illegible]
10	50,[illegible]	25	51,[illegible]
11	50,[illegible]	26	50,[illegible]
12	50,[illegible]	27	50,[illegible]
13	50,[illegible]	28	50,[illegible]
14	50,[illegible]	29	50,[illegible]
15	51,[illegible]	30	50,[illegible]

Total 1,517,770

The average circulation for every day of April, 1908, was..... 57,389

The average circulation for every day of April, 1907, was..... 52,548

Showing an average daily gain over the corresponding month of 1907 of 5,811

HARRY CHANDLER,
Assistant General Manager. The Times.

Subscribed and sworn to before me this 6th day of May, 1908.

[Seal] T. L. CHAPIN,
Notary Public in and for the County of Los Angeles, State of California.

A. L. Dennis, being duly sworn, declares that he is and has been for ten years Superintendent of Circulation of the Los Angeles Times; that the above detailed statement of circulation for the month of April, 1908, is correct, and shows the actual number of papers printed for each day of the month named.

A. L. DENNIS,
Superintendent of Circulation, The Times.

Subscribed and sworn to before me this 6th day of May, 1908.

[Seal] T. L. CHAPIN,
Notary Public in and for the County of Los Angeles, State of California.

EVENTS IN LOCAL SOCIETY.

AN ENGAGEMENT of interest to local society and across the continent in Baltimore, Md., is that of James J. Chichester, son of the late Rev. William J. Chichester, and Miss Anna Banks of Baltimore. The marriage will take place in the old southern city early in June.

Mrs. W. J. Chichester, mother of the prospective bridegroom and her daughter, Miss Katherine, will leave early next week to be present at the wedding. Mr. Chichester lived here for a number of years, and was educated at the High School. He is prominently connected with the Baltimore and Ohio Railroad. The young people will make their home in the East.

Dancing Party.

The home of Mr. and Mrs. Erasmus Wilson of No. 7 Chester Place, was the scene of a delightful dancing party last evening. The honored guests were three charming June bride-elects, the elect is a striking brunette, of charming personality.

Bridge Party.

Mrs. Frank D. Bradford of No. 1017 South Burlington avenue, was hostess Wednesday afternoon at a heart party complimentary to a number of friends. Yesterday Mrs. Bradford again entertained at Bridge. She was assisted by Miss Wynette Bailey, Miss Lottie Cane, Miss Maud Adams and Miss Alice Heber.

In the Yosemite.

Mr. and Mrs. E. Avery McCarthy are enjoying an outing in the Yosemite Valley. They will be away two weeks. Upon their return to their Redondo home they will entertain informally for officers of the Pacific squadron.

Pretty Luncheon.

Among enjoyable affairs of yesterday was the luncheon given by Mrs. Horace H. Appel of No. 2722 Vermont avenue.

Mrs. E. Avery McCarthy,
who will entertain with several informal functions in honor of officers of the Pacific squadron at her pretty beach home.

Misses Marion Churchill, Constance Britt and Viola Curtis. The hostess and guests of honor were assisted in receiving by Miss Edna Peyton, an autumn bride-elect, while a second receiving group with Mr. Wilson included the parents of the brides-to-be, Mr. and Mrs. O. H. Churchill, Mr. and Mrs. E. W. Britt, and Mr. and Mrs. Edwin A. Curtis and Mr. and Mrs. Valentine Peyton. The reception hall was ornamented with large clusters of red amaryllis and the drawing-room, where the receiving party stood, was gayly decked with a profusion of American beauties arranged in cut glass vases. Here the mantel was banked with greenery and small white blossoms. In the dining-room where the chaperones were entertained at supper, asparagus plumosus and pale pink sweet peas were used. Cupid nestling in a bed of sweet peas and Gypsofillia, formed the table centerpiece, while around the edge were garlands of peas and greenery. Wound round the stairway were feathery ferns, while the archways leading to the ballroom were ornamented with white and pink floral bells. The ballroom was a veritable fairy garden. A canopy of ferns, from which cupids were suspended, gauze pennants and hearts almost concealed the ceiling, while from the dome swung dainty tulle bells. The decorations were in charge of Miss Forman. Among the invited guests were: Dr. and Mrs. M. L. Moore, Gen. and Mrs. Robert Wankowski, Mr. and Mrs. Alexander Barret of Hollywood, Mr. and Mrs. S. J. Whitmore, Mr. and Mrs. C. Q. Stanton, Mr. and Mrs. W. W. Johnston, Mr. and Mrs. Edwin S. Rowley, Miss Evelyn Barmore, Miss Agnes Bethune, Miss Gertrude Workman, Miss Elizabeth Drake, Miss Pinita Drake, Miss Margaret Gould, Miss Harriet Gould, Miss Gertrude Gooding, Miss Gretchen Day, Miss Sara Goodrich, Miss Austeene George, Miss Andrietta Glassell, Miss Lina Hawkins, Miss Alice Harpham, Miss Olive Harpham, Miss Florence Hunt, Miss Louise Nixon Hill, Miss Hattie Johnson, Miss Helen Kemper, Miss Elsie Knecht, Miss Edith Kirkpatrick, Miss Hazel Kirkpatrick, Miss Nellie Kemp of San Bernardino, Miss Mary Lindley, Miss Maixie Mather, Miss Barnetta Norton, Miss Lita Murrieta, Miss Helen Macleish, Miss Lilian Moore, Miss Jessie Morgan, Miss Lily Olshausen, Miss Elizabeth Tyler, Miss Florence Pollard, Miss Bertha Pollard, Miss Grace Rowley, Miss Fanny Rowan, Miss Mary Reid, Miss Gertrude Workman, David Barmore, David McCartney, Reginald Peck, S. Barclay, W. C. Batchellet, Andrew J. Copp, Jr., Don Carleton, John T. Cooper, Robert Devereux, Frances Davis, Owen Etersol, Leroy Edwards, Robert Fulton, Kendall Frost, Thomas M. Green, Melville George, John Hunt, Paul Hammond, James Hobbs, Donald Heimlyn, Henry Justice, Jack W. Kelsey, Robert Kelley, Frank Kemper, Gus Knecht, Philo Lindley, Fred McCartney, Chester Moore, Raymond Moore, Mr. McAndrews, Robert Peyton, Owen Pickerel, Don Rowan, Fred Rowan, Ardis Robertson, Dudley Robson, Edward Stirling, Horace Stanton, Herbert Stanton, Chauncy Skilling, Jack Winston, Morgan Adams, Winthrop Blackston.

At the Jonathan Club.

Mrs. Charles W. Hinchcliffe of No. 2414 South Grand avenue, entertained with a luncheon yesterday at the Jonathan Club, in honor of Miss Marion Churchill. A yellow and green color scheme was used for decorating and cards ornamented with brides and their maids marked places for Mrs. O. H. Churchill, Miss Churchill, Miss Gertrude Churchill, Mrs. William Dixon, Miss Elsie Knecht, Miss Fanny Rowan, and Miss Barnetta Norton.

Engagement Announcement.

An announcement of interest is that of the engagement of Miss Anna Barbara Strohm, daughter of Mr. and Mrs. Thomas Strohm of No. 318 Crocker street, to Byron Campbell, cashier of the Boston Dry Goods store. The bride-elect is a brunette, of charming personality.

It was for Miss Margaret Shanks of Virginia, who is visiting at the home of her sister-in-law, Mrs. D. W. Shanks and also in honor of Miss Adelaide Jones, who will soon be married to Jack Cartmell.

Interesting Wedding.

Mrs. Lula M. Trevitt of Champaign, Ill., who has been spending the winter at Ocean Park, was married to Clyde M. Matthews of Urbana, Ill., the 24th inst., at St. Paul's Cathedral, San Francisco, by Rev. Dr. Renison. Mr. Matthews is city attorney of Urbana. The guests were Mr. and Mrs. Ives Cobb, Mr. and Mrs. F. D. Arms, J. M. McLeod and Mrs. J. M. Casebeer. The young couple will arrive here today.

HOLD-UP OPERATIONS.

Three Victims, Supposedly Robbed by Same Pair of Highwaymen, Report Losses to Police.

Hold-up men have resumed operations, and three victims reported losses to the police yesterday morning. A careful search of the city resulted in the arrest of Marion McNally, who resides at No. 318 East Fifth street. McNally is at present booked on suspicion, pending the gathering of additional evidence in his case.

The hold-ups are thought to have been committed by the same pair of highwaymen. The descriptions given by the victims all tally. McNally, when arrested by Patrolman Gregory, had a revolver in his pocket, and his description answers that given by the victims.

The first victim was Charles Smith, who lives at No. 1129 San Pedro street. He was held up shortly after 11 o'clock by two men. One put a gun to his face, while the other searched him, securing $18.

The highwaymen jumped out at Smith while he was passing an alley on San Pedro street, between Eleventh and Twelfth.

Henry Swartout, the second victim, was held up at Maple avenue and Washington street, a short time later by two men. They stepped from behind a tree, and, flourishing a revolver, ordered him to put up his hands. He lost $1.75.

Another victim, who refused to give his name, reported to the police that highwaymen held him up near Washington and Main streets and secured a small amount.

WOMEN'S CLUBS.

Cliff Dwellings Association.

The California Chapter of the Colorado Cliff Dwellings Association closed a delightful year with a picnic at Naples on Tuesday. A happy day was spent at the ocean's edge, and the members partook of a basket luncheon at the pavilion. The regent, Mrs. William E. Riddle, was not present as she went back to Colorado Springs after the last evening, when a brilliant reception was tendered her at the Hotel Virginia.

The chairman of the Programme Committee for the coming year is Mrs. Harry Barndollar of Long Beach, former president of the Long Beach Shell Club, and she has scheduled an interesting and systematic study of the cliff dwellings in America, found chiefly in Colorado, Utah, New Mexico and Arizona.

Badger Banquet.

The final yearly function of the Badger Club will be a banquet at the Angelus Hotel next Wednesday at 1 o'clock p.m. There will be the usual speeches and toasts and the affair promises to be a delightful one.

Shell Programme.

A new programme for the Shell Club has been issued, and offers a number of entertaining and lighter themes for the merry month of June. The first Monday will be occupied by the annual election of officers until 2:15 when twenty-four girls from the Bethlehem Institute in charge of Miss Violet McMartin will give a flag drill, accompanied by Clifford McMartin.

June 5 "The Sunken Bell," by Hauptman, will be read by Cora Mel Patten, principal of the Marden School of Music and Elocution in Chicago, with musical accompaniment by Mrs. Fred Bason Reynard.

June 15, the Music of Old Madrid will be rendered by Señorita Madrid Aspiros, violin; Señorita Virginia Gross, dancing, and Señoritas Louise and Rose Villa, guitar and song.

The annual breakfast with installation of officers will occur June 22.

AN APPEAL.

By the Associated Charities.

The finances of the Associated Charities are in such an uncertain state, brought about by the financial flurry, from which we are now happily emerging, that it is thought advisable to present the matter to our members and friends. We all know of the financial depression Los Angeles, in common with the rest of the country, has passed through, but as the policy of the Associated Charities has been not to add fuel to the flame by crying hard times, it is more than probable that few of our members, except our immediate officers, know what work has been done and in what a precarious condition we are by reason of these hard times.

Organized and incorporated under the laws of the State of California, the Associated Charities has been known as such for fourteen years. During that time we have investigated over 11,454 cases, an average of nearly 1000 per year. Since the beginning of our fiscal year, November 1, 1907, up to May 1, we have investigated over 1000 cases, or at the rate of 2000 per year—double the work that this organization has ever been called upon to do. Simply has our work of investigation not doubled, but the work of dealing only with the cases has been more than doubled, for as you can readily understand, under such conditions as have existed during the last six months, fraudulent dependents are quick to take advantage of them, and we are placed in a position where we cannot refute their claim to be in need of assistance.

The fundamental principle on which the Associated Charities is organized is investigation, never forgetting the immediate relief of the hungry and suffering, but it is impossible to investigate thoroughly when such conditions exist. It has not been an unusual sight at the closing hour to see ten or fifteen men, women and children in our waiting-room, telling us they have no place to sleep and nothing to eat. In these emergency cases we have deemed it necessary to pay out for meals at restaurants, industrial homes and small orders for groceries, in amounts from 15 cents to $1, aggregating upward of $1000 during the past six months, 90 per cent. of which could have been saved had we been in position to supply these people with even temporary work.

Naturally during the financial depression, our subscribers have, in many cases, reduced their subscriptions, and some have dropped out altogether, although we are glad to acknowledge that there are others who have increased their contributions, and that we have received liberally from new subscribers, without whose kind assistance we should not have been able to carry on our work as we have. The loss of subscriptions at this time has been a hardship to us when we needed more funds for the cause. The Associated Charities is supported solely by subscriptions and donations, without which it could not exist, and the loss of the Associated Charities to the benevolent and charitable people of Los Angeles would be keenly felt, as the money given and expended through this source not only tends to reduce pauperism, but lessens the expenditure of moneys for this purpose.

Although the object of this society has been repeatedly stated, there are still many who do not understand its purpose. There are in this city over thirty different societies or institutions doing charitable work and seeking their support from the public, not counting some 200 churches, all of which do more or less charity work, besides a large number of benevolent individuals who give privately. It will readily be seen that if all of these organizations and individuals administer their funds at all wisely, each must be aware what the other societies are doing for any persons who apply to them, as well as of certain facts regarding the condition and character of these applicants. This entails much painstaking efforts and naturally multiplied service, which might be avoided if only the knowledge possessed by one benefactor could be available for the others. The Associated Charities is not the rival of any other society, but seeks to be the servant of all by doing those things which are alike necessary to all before relief can be wisely and justly given. Such a central bureau of information and clearinghouse for charities was not as necessary when Los Angeles was a small city as it is today.

At a called meeting of all our committees, it was thought advisable to make a public appeal and give an opportunity to those of a kind heart to aid in the relief of the unfortunate. Faith, hope and charity—the greatest of these is charity, and without doubt he that giveth has a never failing pleasure in remembering the act that, like the gentle rain from heaven, has refreshed and given relief to the weary and dispelled the gloom of despair from the worthy, yet unfortunate.

We ask the assistance of all charitably inclined people.

Approved.

H. W. FRANK,
President Associated Charities.
SPENCER K. SEWALL,
Secretary Associated Charities.

DESERTED, BUT PROUD.

Young Girl, Instead of Going Home, Tramps the Streets, Seeking Work. Finally Found.

Deserted by her lover, Ivan Smith, pretty 17-year-old Ruby Hairstain of Santa Paula was taken to the City Jail yesterday to await the arrival of her parents. Her father, a ranchman, who owns large acreage near Santa Paula, had been searching for his daughter since her disappearance on the 1st inst., and is now hurrying to her rescue.

A month ago, Miss Hairstain met Smith at a dance, became infatuated with him, and left her home to go with the young man. Her relatives searched day and night for her. The police of all cities in the Southwest were notified to keep a lookout.

Smith deserted the girl a short time after the elopement. She was compelled to shift for herself. Without money and too proud to return to her home, she tramped the streets day after day, looking for work.

BAZAAR AND LAWN FETE.

The bazaar and lawn fete for the benefit of Holy Cross Church, Main and Forty-seventh streets, will open Sunday night with a sacred concert and sermon by Rev. R. J. Cotter, D.D., of Hollywood. On Monday night there will be an address by Mayor Harper and a programme of vocal and instrumental music. On Tuesday night there will be a vaudeville programme, Wednesday night dramatic selections and Thursday the Yaqui and Navajo Indians, managed by Antonio Apache, will be the attraction. There will be a number of pretty booths, with all kinds of articles.

HUNTINGTON HALL EVENTS.

Miss Housel and the class of '08, Huntington Hall, Eleventh and Main streets, will receive their friends at the Hall on Tuesday evening, June 2; they will present "The Princess" in the gardens of the Hall on Thursday afternoon, June 4, at 4 o'clock; the commencement exercises will be held on Friday afternoon, June 5, at 4 o'clock.

The Hen That Pays.

Phoebe, a Plymouth Rock prize winning hen, which has the reputation of laying two eggs one day in each week besides her usual daily egg during her laying season, gave her owner, Emil Massman, of Montclair, N. J., another surprise yesterday.

Three weeks ago Phoebe was set on thirteen of her own eggs, as she had become desirous of motherhood, and today she walked off the nest with sixteen healthy chicks. Mr. Massman is unable to account for the extra chicks, unless some of them are twins.

He says that he placed the eggs under Phoebe himself and knows that there were only thirteen. He is wondering what surprise Phoebe will give him next.—[New York World.

Los Angeles County—Its Cities and Towns.

NEWS REPORTS FROM CORRESPONDENTS OF THE TIMES.

DISSOLUTION.

DEATH STRUGGLE FOR UNION.

JOINERS' BODY IS IN PROCESS OF DISJOINING.

Pasadena Carpenters Who Go by the Label, Lashed by Walking Delegates, May Strike—Contractors Ready for Trouble—Big Piece of Tubing Reaches Wilson's Peak.

Office of The Times, No. 24 S. Raymond Ave.

PASADENA, May 28.—The Carpenters' Union here is in a death struggle. The work started by Contractor A. B. Terril, when he began to oppose the boss rules of the unions several years ago, has reached its fruition. Practically every big contractor in the city has laid down the gauntlet to the unionites and the open shop is now the rule. Furthermore, the contractors believe that in case of a general strike, which is threatened, they will win, owing to the large number of men willing to work for a wage of $2 per day.

Two walking delegates from Los Angeles have been inciting the local union men during the past week. They are M. C. Hughes of Kansas City and Rosenthal of San José. The result of their efforts was the "walk-out" on the job of Contractor Peter Hall at Oak Knoll, on Wednesday.

A general meeting of the union men of the city will be held Saturday night and at that time the reports on the attitude of the local contractors will be heard. It is said that if the contractors do not agree to a minimum scale of $3.50 a day a general strike will be declared.

This was denied by President P. M. Shutt of the Carpenters' Union last night, who said: "This is not a local movement. It is a national agitation, and the Citizens' Alliance has been caught napping. Los Angeles is full of national organizers. Pasadena will play a small part in the whole affair. The local union means to be conservative about the question and we believe that the contractors will be brought to see our side. Just what action will be taken if the contractors refuse to meet our demands, I cannot say, for it would be giving away our hand."

One contractor after another has followed the example of Mr. Terril until today there is hardly one in the city who does not use his own judgment about the men he shall employ. The action of Mr. Hall in refusing the demands of the union was the result of long consideration of the subject. He is the last big contractor here to fall in line.

Contractor E. D. Tyler, who has built some of the finest residence places in the city, said, last night, he had not the least doubt that every contractor would be able to carry on his work in spite of a strike. He has employed non-union and union men on the same work for the past year. He pays some of his best men $4 a day or more, according to their skill, but refuses to accept dictation as to whom he shall hire or how long they shall work.

"A walking delegate," said Contractor Mathew Slavin last night, "came to me last week with the demand of the union. He asked me what I was going to do about the proposition. As I hired my men under the agreement that they were to work for $3 a day until the job was completed, it being impossible to pay more at that time, I told the 'delegate' to go about his business. He answered that he would take the case under consideration. There were more men than I could use when I started my last work, and I took the men I knew to be good workmen. It would be easy to fill the places of any who would drop out."

Contractors William and Charles Crowell, and the Alfa Planing Company are big builders who have joined the contractors mentioned in their fight against the bossism of the unions.

One of the contractors speaking last night said that the men were lowered from $4 a day when times were hard in the fall, and the large number of men seeking work here at present does not justify the contractors in raising wages.

HERCULEAN TASK DONE.

After two days and a half of hard work on the part of mechanics and superintendents of the transportation, the motor truck, bearing the clumsy three-ton tubing for the Mount Wilson Observatory, reached the top of Mount Wilson at 5:30 o'clock last night. It was a decisive victory, for the authorities on the peak believe that never has such a bulky weight been hauled so far up such a grade on a mountain before.

The truck weighs six and a half tons of itself, and added to this was the three tons of the tubing. This is twenty feet long and six feet in diameter. In addition to the usual forty horse-power engine of the truck, two big mules were used to aid the vehicle in its struggles, and at one point four mules were brought in to help haul the truck out of a soft place.

Prof. G. W. Ritchey of the observatory staff superintended taking the big tube up the hill, accompanying the truck all the way.

WINNERS IN SPEECHFEST.

Miss Eleanor Dean with her oration on "War or Peace—Which Shall It Be?" was awarded the M. W. Davis gold medal in the annual oratorical contest at Pasadena High School last night. Otis Castle received second place and those on whom special commendation was preferred are: Carol Green, Herbert Lockwood and Byron Phillips.

MEMORIAL DAY PLANS.

Promptly at 9 o'clock tomorrow morning G. T. Downing will give the signal to his aides and 3500 schoolchildren of the city, stationed on streets crossing Colorado street, east of Marengo avenue, will join in the annual parade with members of the G. A. R., the Spanish War Veterans, Woman's Relief Corps, Sons of Veterans, and Women's Auxiliaries to the latter organization and the Spanish War Veterans. As the children sing and bands play, the downtown streets will be traversed.

At Library Park the G.A.R. will open ranks and the other organizations will march through, the school children giving garlands of flowers to the veterans as they pass between the double ranks. Ritual services will be held at the park, and in the afternoon the Spanish War Veterans and Sons of Veterans will decorate the soldiers' graves.

In the evening Clyde Bishop of Santa Ana will deliver the address of the day at the First Methodist Church, the services opening at 7:30 o'clock.

PARK OUTDOOR THEATER.

Under the oak trees at Tournament Park the directors of the Tournament of Roses Association are planning to present two Grecian plays, which will rival in novelty the famous Roman chariot races, first revived here by the Tournament of Roses Association. The players form a notable company of the Coast. The plays for the performances are "As You Like It," and "Midsummer Night's Dream." The first will be presented in the afternoon and the latter beginning at 9 o'clock on the evening of June 6.

This is the first time that the directors have undertaken to raise money for the improvement of the park, outside the Tournament of Roses, and, according to the special plan, the effort will be a worthy one. New seats will be arranged to advantage under the trees, and a Grecian stage is to be erected with all attention paid to historic detail. The players will be in costume, and two local singers, Tom Karl and Benjamin Leslie will sing, one at each performance.

ALLEGED ROBBER.

Fred Weston, aged 24 years, was arrested late Wednesday night on suspicion of burglary by Oscar Kunzman, a deputy constable, and turned over to Patrolman Schultz. It is said that the young man entered the candy store of Skillen & Skillen, Wednesday morning and was caught in the act of stealing some goods. He claimed that he was fixing a window, and the employé let him go to "get tools to complete the work." He did not return.

Kunzman distrusted Weston, as he caught him in an alleged attempt to burglarize his place about eighteen months ago. The employé of the candy store identified Weston as the man and the accused will appear this afternoon at 2 o'clock to answer to the charge of burglary.

GRADUATION EXERCISES.

Rev. Malcom J. McLeod, pastor of the Presbyterian Church, delivered the commencement address to students of the English Classical School, who received diplomas of graduation last night. The exercises were held in the Shakespeare Clubhouse, Miss Anna B. Orton, principal of the school, awarding the diplomas. Those graduating were: Misses Lela Blinn, Ruth Collins, Bonice Crossgrove, Louise Lewis, Alameda Lewis, Lulu Pike and Anna Starkweather.

PASADENA NEWS NOTES.

Word was received here yesterday that Congressman MacLachlan had succeeded in raising the appropriation for Pasadena Federal building from $40,000 to $50,000.

Mrs. Louise Blackstone, who was stricken with heartfailure in Long Beach, was well known here, her husband, William E. Blackstone, being one of the foremost Bible authorities of this city.

LARGE RECEPTION.

Mrs. Washington Pitcher Webb and daughter, Miss Winifred Webb of East Colorado street, entertained 300 of their women friends yesterday afternoon between 4 and 6 o'clock with an elaborately appointed tea. White Canterbury bells and Mattilija poppies adorned the reception hall, where, behind a screen of bamboo the Venetian orchestra furnished music throughout the reception hours. Daylight was excluded from the music-room, drawing-room and dining-room and each apartment was profusely ornamented with flowers. In the drawing-room where the hostesses received, roses and asparagus plumosus made effective decorations, and amaryllis was used in the music-room. The dining-room was particularly charming with masses of coreopsis on table, mantel and buffet. Mmes. George W. Stimson, T. C. Beattie, James Malcom McLeod and Miss Sanborn presided in turn at the tea table, and other unbonneted women were: Mmes. James E. Devoe, Benjamin E. Page, Robert Kennan, Carl Nash, George F. Randall, J. O. Seibert, Frank Wallace, McKittrick, L. E. Wickens, Misses Abbott and Sabin.

MONEY IN IT.

Statement of Erroneous Report About Paying of Pensions at Soldiers' Home.

SOLDIERS' HOME, May 28.—That indefinite body of veterans, which exists in this, as in all other Soldiers' Homes, and which is commonly known as the "kangaroo court," whose vague membership embraces generally the more illiterate gossips of their respective homes, is frequently responsible for dissemination of rumors having foundation in imagination only. In a number of instances, these rumors create, in the minds of listeners, who take them seriously, a degree of anxiety that could be avoided if the facts to which these distortions owe their origin were more precisely made known.

The latest of that character to agitate the minds of kangaroodom—although with a reasonable degree of excuse, since it was the subject of a recent article in an eastern newspaper—is to the effect that pensions are to be paid hereafter directly to pensioners, through the United States agency, instead of, as heretofore, by the Home's treasurer, at which thought the kangaroos are up in arms.

By the present system, pension vouchers for each branch home are sent in bulk to the respective treasurers. The vouchers are each signed (instead of by the individuals,) and forwarded to the regularly-appointed pension agents (in the case of this branch, to San Francisco,) and a check covering the total sum is returned to the treasurer, whose disbursement of the same is accounted for in a blank form of receipt obtained from the pensioner. In this way, members are saved from danger of the loss of pension certificates, a matter which would entail upon them endless red-tape measures to have duplicated, and involve much loss of time. Besides, if obliged to handle their own vouchers, they would be compelled to fill out, on each payment, a long affidavit and appear before a notary or other officer before sending it to the proper agency, and then await the return of a draft before obtaining the money. And with this possibility, due to the rumor referred to, vets are complaining at Congress, and the kangaroos, it is said, threaten to organize a pension-kickers' union.

When the misquoted article in the Leavenworth paper is straightened out, however, it is believed that calamity will be averted. The article referred to action in the Senate on House bill 16268. On April 28, the Pension Appropriation Bill was reported back to the Senate for final action on the original and its numerous amendments; was concurred in by that body; ordered to be engrossed, then read the third time and passed on the date as here given.

"And provided further, that from and after the passage of this act, all pensioners who may be inmates of any Soldiers' and Sailors' Home, or any other institution maintained by any State for the benefit of dependent or other disabled volunteer soldiers, shall have their respective pensions paid to them directly, instead of to the treasurer or other officer of the home or institution at which they may be respectively located."

And now the kangaroo court will doubtless be real happy until another canard shall have been sprung on the (mis)understanding of its members.

NO.

SENDS A VETO IN QUICK TIME.

LONG BEACH MAYOR CONTRARY TO CITY COUNCIL.

Takes Stand Promptly on Ordinances Affecting Certain Public Utilities of the Seashore Municipality—Over-Zealous Admirer Falls into Hands of Police.

LONG BEACH, May 28.—For the first time in the history of a Long Beach City Council, the dominant will of a majority of the board found a checking hand, and at the same time Mayor Charles H. Windham made the initial exercise of the powers vested in him as Chief Executive by the special charter by vetoing two ordinances passed by the vote of five members of the Council, after a hard but futile fight of Councilmen Hoag and Callahan to secure amendments which they believed would benefit the common people.

The ordinances in question are those intended to regulate the gas and telephone rates to be charged for the year beginning July 1. The Edison company is furnishing dollar gas, but the Long Beach and Inner Harbor companies have a charge of $1.25 per 1000 cubic feet, with a proviso of 20 per cent. discount on the bills if paid at the office before the tenth of each month, and this rate and discount was incorporated in the pending ordinance. The two Councilmen sought to make a flat rate of $1, claiming that the discount proviso is only a subterfuge. They were alone in their fight, and the ordinance passed by a vote of 5 to 2.

The same tactics were pursued in the telephone rate ordinance, where two distinct rates were provided, the higher one applicable to the Sunset company, with 700 subscribers, and a questionable franchise, for which it pays nothing, and a lower rate for the Home company, with 1800 subscribers and a franchise which pays 2 per cent. of the gross earnings to the city. Callahan and Hoag sought to secure an equalization of rates on the basis of the Home rates, but were alone in this contention, and the same 5-to-2 vote was recorded.

Under the provisions of the charter the Mayor is given ten days' time in which to affix his signature to ordinances or retire them, but in these cases he acted promptly, in order, as he stated, that it might not be claimed that he had been influenced by popular opinion, and within five minutes of the passage of the ordinances both had been returned to the clerk's desk with the Mayor's veto attached. In both instances the reasons for his disapproval were given, because he objected to the city being constituted a collecting agency for utility companies, as implied in the section providing for a discount for prompt payment. In the case of the telephone ordinance, there was the added objection that it was class legislation in allowing one company to charge one rate and the other of different rate.

The vetoes, although not entirely unexpected, acted as a cold water douche upon the Aldermanic body, and the majority showed a decided disinclination to buck the Mayor's views by passing the ordinance over his head. An attempt to force them to show their hand on the gas ordinance was made by Stearns, who represents one of the gas companies, who said there was no intention of opposing the Mayor, and matters would be allowed to stand, and he was sure the companies would make no raise in their existing rates.

Action on the Mayor's veto of the telephone ordinance was deferred one week, and it is the intention of the minority to force the majority to take a stand on this or back completely down.

AGAIN COMMENCEMENT.

Commencement exercises of the Long Beach High School will be held at the Auditorium on the evening of June 26. The exact dates for the junior banquet, the senior class play and the baccalaureate sermon will be decided next week. The graduating class this year will number thirty-six, of whom twenty-six are young ladies. The graduates are:

Literary course: Lola Brandenberg, Laura Brown, Olive Castle, Mae Dingman, Louise Hughes, Ethel Howe, Jessie Lambert, Oliver La Chair, Helen Linn, Esther McDuff, John Malcom, Huldah Moore, Anna Mussetter, Lola Peterson, Lela Rhea, Eugene Tincher, Mildred Welborn.

Classical course: Melissa Blair, Ethel Orcutt, Frank Robinson, Ruth Stalley, Pansee Tifft, Pearl Wrisley, Ruth Yeomans.

Scientific course: Leslie Freeman, Paul Frazier, Sadie Hough, Morgan M. Leonard, Lucian G. Moffitt, Paul Schmitt, Raymond Seward, Ilo Stearns.

Commercial course: Grace Hayward, Allia Hart.

General course: Ida Gunder, Marguerite Vignes.

ADMIRER MUST DESIST.

Miss Lorraine Smith, pretty and petite and only 18 years of age, appealed to the police last night to curb the affections of an unknown admirer, who had followed her about like a pet spaniel for two days, learned her name in some way and had written her a letter requesting the privilege of taking care of her during her stay here and going around with her so she wouldn't be lonesome. Miss Smith, who came here from Los Angeles because her nerves were on edge, was wrought up to a high tension by the letter and asked for protection. The fellow had made a date to meet him near Hotel Virginia this morning, and when Miss Smith was there as requested she was within a few feet of Chief Williams and Sergeant Phillips and when the stranger appeared and began his love making he was arrested and taken to headquarters where he gave the names of J. W. Peters, William Conaty and William Myers. He is a German, 42 years of age and a globe trotter. He professed only respectful admiration of the girl, but was told his attentions were obnoxious and was released only after a promise to cease annoying the young lady.

SEASHORE NOTES.

A wild rumor was afloat this morning that a body had been washed ashore at Seaside Park, but it proved to be a canard, started by some joker over a telephone wire.

The Woman's Foreign Mission Society of the Methodist Episcopal South, Los Angeles district, closed a successful three days' session today by the election of new officers: President, Mrs. Anna S. Wolfskill of Los Angeles; vice-presidents, Mrs. R. P. Howell, Mrs. J. B. Raden; corresponding secretary, Mrs. W. P. Brown; recording secretary, Mrs. Robert Pennington; treasurer, Mrs. H. D. Wilson; editor, Mrs. P. L. Mason; auditor, Mrs. E. A. Clandy. Reports show that the organization is increasing in all its departments of work and finances are in an encouraging condition. In the course of the year $1439 was collected.

AMATEURS WILL ACT.

Pomona High School Play to Be Given in That Valley City This Evening.

POMONA, May 28.—Members of the senior class of Pomona High School, who have been rehearsing diligently for some time under directions of Miss Katharine Jeffries, will produce the comedy-drama "Friends" at the Fraternal Aid Theater, tomorrow evening. The advance sale of seats is large. The cast follows: Adrian Karje, a pianist, Beverly Clendening; John Paden, Jr., a modern poet, Clinton Evans; Hans Otto, Fred Armstrong; Harold Huntington, director Metropolitan Operahouse, Will Bartlett; John Paden, Sr., a successful business man, Don Donnan; Henry, the butler, Frank Nisbet; Marguerite Otto, of the Metropolitan Operahouse, Miss Theresa Cogswell; Miss Wolf of the Metropolitan company, Miss Vera Hoffmaster; Miss Hartman also of the company, Miss Gertrude Kennedy; Jennie Merriweather, sweet sixteen, Miss Gail Russell. Special orchestral music will be furnished under direction of Richard Loucks.

Miss Theresa Cogswell. Clinton Evans. Beverly Clendening.

[Schwichtenberg Photos.]

Pomona Youths Histrionic.

Three of the principals in High School senior play, "Friends," in that city.

The funeral of James H. Lewis was held this afternoon at the family home on West Pasadena street and was largely attended, the G.A.R. post going in a body. Dr. A. Parker Lewis, a son, of Reno, Nev., and Miss Lucy Lewis, a daughter from New Mexico, came here to attend the funeral.

"OASIS" FOR ONE DAY.

Result of Recent Election in Santa Monica is Celebrated in the Canyon.

SANTA MONICA, May 28.—Santa Monicans who at the recent prohibition election felt disposed to "leave well enough alone" took occasion today to celebrate their victory. The scene of the festival was located in Rustic Cañon, where beneath the shade of the spreading sycamores a banquet was served. The picnic was attended by about 200 people and there was a lively time. The barbecue arrangements were in the hands of H. I. Pritchard, who prepared a dainty meal, which was garnished with several barrels of liquid glee. The Italian band was there, and between heats there were athletic contests, boxing matches and other sports. There was nothing of an unpleasant nature to mar the festivities until late in the afternoon, when a horse that had been left unhitched took fright and ran away. The animal, which belonged to José Valenzuela, stepped in a hole and broke its leg. The horse had to be shot.

LARGE SIZED "IF."

A large sized "if" is now confronting the City Council. On trial the builders of the patent system for the electrolytic treatment of the city's sewage are installing a plant. Should the plant work successfully and prove odorless the city is to pay approximately $12,000 for the plant. On the other hand, should the invention not do that which is claimed for it the city is not bound to purchase. The plant will be ready for operation within a few days. Meanwhile, the contractors are rushing work on the new $100,000 pier whose reinforced piles of concrete are to be used in carrying the outfall sewer pipe a distance of 1600 feet into the ocean.

And it is in this connection that the if comes in. Granting that the electric system of treatment comes up to the expectation of its builders the pier will not be needed, except sentimentally or for amusement purposes. There is a deep-seated sentiment against casting sewage affluent into the sea near the shore of bathing beaches, and the Councilmen are figuring that the city can well afford to spend that sum for sentiment even should the electrical shock deprive the sewage of all odors.

SANTA MONICA NOTES.

W. B. Cannon, driving automobile No. 13,768, was arrested here this afternoon for fast driving and deposited $10 to guarantee his appearance in court. This machine is registered in the name of C. L. Givernaud of No. 2009 West Washington street, Los Angeles.

There will be an exhibition of art at the Lincoln School building tomorrow at which will be shown samples of drawing and art as executed by the High School pupils. The show will be in charge of Miss Lida Price, teacher of drawing and art in the local schools.

SAWTELLE.

SAWTELLE, May 28.—A meeting of the heads of families and taxpayers and voters of the Sawtelle school district has been called for Friday evening at the schoolhouse. The object of the gathering is to discuss the advisability of voting a special tax for continuing for another year the postgraduate grammar course. County Superintendent Keppel has stated that he will be present.

TOO MUCH WETNESS.

Student Volunteers Are Suspected of Wasting Aqua Pura at Unimportant Fires.

CLAREMONT, May 28.—That too much water was showered upon local fires by student volunteers in their efforts to extinguish small blazes was the report of the fire committee at the town meeting held at the public school last night. The report showed that the college students were a little over-enthusiastic in their efforts and often caused more damage by water than by the fire.

Rev. E. C. Norton was elected moderator for the coming year, and M. E. Churchill and W. N. Beach were selected as clerk and treasurer, respectively.

A new board of five selectmen was chosen, including E. E. List, C. C. Cooper, E. E. Anderson, Dr. Robert Meyers, J. E. Hundley.

Preparatory school elections were held here this morning and resulted in the following officers for the academy student body: President, Paul Fleming; vice-president, Miss Eloise Bartlett; secretary, Clyde Holley; athletic representative, Robert Merriam; Student Life representative, Albert Woodford.

The School of Art and Design, under the supervision of Mrs. H. T. Jenkins, principal, are holding a Harvard vis Pomona art exhibition this week. The seniors and juniors are to be received Friday, the two lower classes Saturday and the preps Tuesday.

The Philomathia Debating Society will hold an open meeting in Holmes Hall Friday evening.

WILMINGTON.

WILMINGTON, May 28.—The saloon question is now among the chief objects of interest. Complaints have been formally lodged against John Thomas, one of the two saloon-keepers of the city for alleged violation of the terms of the ordinance. F. M. Garland presented the complaints at a special meeting of the Board of Trustees Tuesday night. Three specifications are included in the complaint. He is charged with selling to minors, selling on Sunday and permitting gambling in his saloon. On the first charge the case of selling to several young boys from Long Beach, ranging from 13 to 18 years of age, in the month of January, will be presented. The boys were arrested and brought before the City Recorder and made a full confession, implicating Thomas and the winery of this city. The hearing before the trustees is set for Friday night.

The tangle in the city's lines and street grades is being straightened out by City Engineer Conner. The boundary lines were specially marked out in the incorporation ordinance but had never become of official record in proceedings of the city. The grades of the town have been fixed exact by the engineers as far as they have been ordered, so that a resurvey will not be necessary as at first, but a general overhauling of the boundaries and establishing of them will take place. The grades of the city will need to be revised and amended.

OCEAN PARK.

OCEAN PARK, May 28.—The Municipal Board of Health has under consideration the appointment of an inspector whose duty it shall be to make an examination of the dairies as to cleanliness and conditions and the general health of the cows of the herds. There has been some sickness recently and the milk supply is held responsible, though in the opinion of the board some noxious weed that has been eaten by the cattle is believed to have caused the trouble. The rule will be rigid and, should any cows be found, the dairies in which they are discovered will be denied entrance and the diseased animals removed.

FRANK G. CARPENTER's letter in Times Magazine the coming week will be about the use of Mexican [illegible] shores of Victoria Nyanza.

THE story of the flood, by one [illegible] Indians, will be an interesting [illegible] Times Magazine the coming week.

never become of official record in the proceedings of the city. The street grades of the town have been made exact by the engineers as far as he was been ordered, so that a resurvey will not be necessary as at first thought, but a general overhauling of lines and boundaries and officially establishing them will take place. The present map of the city will need to be remodeled and amended.

OCEAN PARK.

OCEAN PARK, May 28.—The municipal Board of Health has under consideration the appointment of an inspector whose duty it shall be to make an examination of the local dairies as to cleanliness, sanitary conditions and the general health of the cows of the herds. There has been some sickness recently and for it the milk supply is held responsible, although in the opinion of the dairymen some noxious weed that had been eaten by the cattle is believed to have caused the trouble. The inspection will be rigid and, should any sick cows be found, the dairies in which they are discovered will be denied entrance and the diseased animals will be removed.

FRANK G. CARPENTER'S letter in The Times Magazine the coming Sunday will tell about the use of hippopotamus whips on the shores of Victoria Nyanza.

THE story of the flood, as told by the Indians, will be an interesting feature of Times Magazine the coming Sunday.

"South of the Tehachepi."

NEWS REPORTS FROM CORRESPONDENTS OF THE TIMES.

CONTRARY IDEA.

SAYS FIREBREAKS SHOULDN'T BE.

SAN BERNARDINO TIMBERMAN HOLDS CONTRARY VIEW.

Says Underbrush in Forest Will, if Allowed to Accumulate for Long Period, Destroy Timber if Brush Burns—Points to Indian Method of Burning Over Ground in Woods.

SAN BERNARDINO May 28.—George Thomason, one of the most experienced and observant timbermen in this section, makes the startling announcement that the government is making a mistake in building firebreaks. He claims that as a measure of safety the forests should be burned over at least once every two years. After the rangers, with their fire trails, have held fires in check for several years, he declares that the time will come when a fire will leap the breaks and get into the timber belts, covered deep with the undergrowth of years, and the fire that will follow will completely destroy the timber. He points to the practice of some tribes of Indians, who regularly burn off the floor of forests, thus keeping down the accumulation of dead brush, fallen limbs and other inflammable materials.

DOESN'T STAY SINGLE LONG.

Mrs. Grace Griffin, deserted wife of Richard P. Griffin, has startled the community by announcing her marriage to Joe Annable, son of the late Attorney E. E. Annable, one of the best known attorneys this county has had, as well as one of the most stylish. But the most startling feature is that the bride only last January received an interlocutory decree of divorce from Griffin.

The marriage of the woman and Annable occurred at Kingman, Ariz., several weeks ago, and only now has been made public, for the reason that the newly wedded couple have had a serious falling out, and have separated, with the likelihood that Annable will make an effort to secure an annulment of the Arizona solemnization. He has had a talk with lawyers, and this afternoon the young woman discussed the trouble with her attorney, R. E. Badger.

She is a remarkably beautiful woman, and until the strange marriage with Annable, has moved in the best of circles.

BUYS RIALTO PROPERTY.

William Buxton of Rialto and E. D. Roberts of this city have bought of Capt. John Cross of Los Angeles, 220 acres at Rialto, on the south side of Highland avenue, between Willow and Cactus avenues, for $45,000. Of the land 115 acres is bearing vineyard, which last year produced a crop which brought $90. The present crop is estimated at 40 tons. With the land goes sixty-five shares of Lytle Creek water stock. It is declared in connection with the purchase of 1500 acres reported yesterday that the purchasers, Joseph Harker, John G. North, John Mitchell and Thomas Keefe, propose to set the entire acreage out to oranges. They believe that they have sufficient water to irrigate the immense tract and announce that the necessary number of trees have been contracted for.

TRIES TO SLAY WIFE.

Charles Rowan, crazed with morphine and liquor, made a desperate attempt to kill his wife at an early hour this morning, driving a knife into the back of her neck as she rushed by him to escape from the house. The police and neighbors pursued Rowan through the willows, a number of shots being fired at him. Policeman Harris and Constable Allen lay in wait for several hours at the house, and as the fugitive slunk back, planning to prepare to flee from the country, they cornered and captured him. Mrs. Rowan will recover.

SAN BERNARDINO POINTS.

James Vale, county game warden, came in from the mountains today with the report that hounds are pursuing deer. An effort to locate and prosecute the owners of the dogs will be made.

Emma Aldrich, a 16-year-old girl, disappeared from her home on Bridge street Sunday, and it is reported to the officers that she was kidnaped by a strange woman. Much mystery surrounds the case.

CLERK IN TROUBLE.

Employee of Ventura Grocer Is Arrested on Charge of Selling Liquor Without a License.

VENTURA, May 28.—Frank Andrade, clerk for Julio Feraud, was arrested yesterday by Marshal Russell, charged with selling liquor without a license. Feraud keeps a grocery store in the west end of town, and it is alleged his clerk disposed of a jug of wine. Russell claims to have direct and conclusive evidence of the transaction. Andrade appeared before Justice Ortega to answer the charge and asked that he be given until Monday, June 1, to plead. He was allowed to go on his own recognizance until that date.

Manager W. E. McCollum of La Petite Theater, this city, spent last night in jail, the charge against him being assault with a deadly weapon. McCollum had some difficulty with Mike Cordero over the raffling of a pistol, when Cordero hit him and a fight ensued. McCollum then chased Cordero down the street with the pistol in question. A complaint was made against him and he was arrested and locked up on default of $500 bail. Before being locked up, however, he had Cordero placed under arrest for battery.

Announcement of the engagement of M. L. Jenks to Miss Ruby Garland of Nordhoff has been made. Miss Garland is well known in tennis circles in Southern California, while her fiancé is engaged in the oil business in this county.

Extensive preparations are being made for the graduating exercises of the Ventura Union High School next week. The class numbers twenty-three members, as follows: John Henry Repp, Jr., Nelson Scott Mickel, Myrtle McIntyre, Sylvia Flanagan, Ann Frances Barlow, Reuel Beltz Lewis, Georgia Glays Riley, William Collins Flint, Hazel Helena Hund, Laura Lee Douglas, Harry Benjamin Waud, Claus Robert McGuire, Edna Miriam Thacker, Harry Valentinee Hammons, Kate Bemiss McGuire, Eugene Ireland, Ruth Catherine Sudden, Elvina Louise Dunlap, William Ranselli, Walter Elbert Burchett, Daniel Thomas Fraser, Alfred Stavlien, McGonigle, Michael Tebera. The latter six are members of the commercial class.

James E. Reynolds, superintendent of schools of this county, will deliver the address of the day for the memorial service in this city May 30.

Fong Tai, foreman of the Chinese Hose Company of this city, and who was arrested accused of burglarizing the Tico residence, has pleaded guilty to the charge and been sentenced to serve a term in San Quentin prison.

Capt. A. J. Comstock, hero of the Mexican and Civil wars, and who has suffered for years from a gunshot wound in the groin received in the last war, has been taken to the California Hospital in Los Angeles to have an operation performed. He is aged 80, and is reported to have stood the trying operation splendidly and now on the road to recovery. Capt. Comstock is also a pioneer, having come to California in 1849 with the first rush of gold hunters.

MAKES SHOW PLACE.

Water and Alfalfa on Ranch at Perris Produce Attraction to Many Visitors.

PERRIS, May 28.—Woodward and Sons, who are the owners of extensive ranch interests near town with 100 acres of exceptionally fine alfalfa, have just put in a second gasoline pumping plant which is a full sister to their first large plant. The first plant pumps 175 inches of water at a cost of only a few cents per inch, while the second plant pumps a stream of about 200 inches. This plant was not an absolute necessity for the acreage already sown, but it was found to be expedient from an economic standpoint. The acreage of alfalfa will be increased. The Woodwards have found from experience that a few days' delay in irrigating during the hot summer weather, will stunt a growing crop and the one succeeding, so that it often causes a loss of nearly $1000, which alone is big interest on the cost of a plant. By reason of a second plant delays from any break-down or other causes are avoided. This fine alfalfa ranch adjoins the town on the east and every Sunday a crowd of visitors can be seen watching the pure, clear water come up out of the ground. Strangers are shown the ranch as one of the attractions of the valley. The new pumping plant consists of a fifty horse-power West Coast engine with a No. 8 vertical centrifugal pump with bronze runners, for which are claimed 20 per cent greater efficiency by reason of better construction. The pump is at the bottom of a thirty-foot shaft 7x9 feet and about two feet under water. Suction pipes through a tunnel connect the pump with the four ten-inch wells bored some twenty to thirty feet apart and about 125 feet deep. This plant stands almost in the center of the 100-acre field, but by a system of thirteen-inch pipes the entire field can be irrigated from either one of the two plants. When the entire head of water is turned into one check of alfalfa some three rods wide, and eighty rods or more in length, the stream forms a small river as it rushes along.

The second crop of alfalfa is now being harvested and much of it stands nearly waist high and is estimated at from two to two and a half tons per acre. Around the entire tract is a row of fine young eucalyptus trees that help give the ranch a neat, thrifty appearance which make it one of the show places of the valley.

PERRIS POINTS.

A. T. Crane, owner of the 400-acre tract of alfalfa four miles north of town, is back from his trip to Santa Rosa, accompanied by Dr. D. P. Anderson, who will remain a few days.

J. W. Donovan has been appointed mail carrier for the new rural delivery route, and his daughter, Mrs. Grace Priest, has been appointed substitute.

Mrs. M. E. Bentley of Los Angeles is making an extended visit with Mrs. Nettie McGillivray at her ranch home near Ethanac.

ACCEPTED WITH REGRET.

Pastor of English Lutheran Church in Riverside Tenders His Resignation.

RIVERSIDE, May 28.—The resignation of Rev. A. E. Deitz as pastor of Trinity English Lutheran Church, tendered two weeks ago, was formally accepted at a meeting of his congregation last evening. This action was taken with regret on the part of Mr. Deitz's parishioners, and it was ordered that resolutions be framed, expressing appreciation for his efficient work here and voicing the regret of the church in accepting his resignation.

The selection of a new pastor was left in the hands of a committee comprising J. B. Conrad, J. F. Relpser and C. E. Newcomer, who will confer with the president of the Lutheran synod. Mr. Deitz will conclude his work as pastor of the church June 30, and will leave soon afterward for New York State.

RIVERSIDE NOTES.

Ellie Akers, the little daughter of Mr. and Mrs. James Akers of No. 412 East Twelfth street, escaped death yesterday afternoon by a narrow margin. She was playing about the embers of an old bonfire in the back yard of her home when her dress caught the flame. Thoroughly frightened, she ran out of the yard, away from the house. F. H. St. Clair, who was passing, saw her danger, and rolled her in the dust, smothering the flames. No permanent injuries are feared.

Judson Lewis has exchanged his home place at No. 961 Walnut street, valued at $7500, as part payment on a ten-acre orange grove on Brockton avenue, owned by Mrs. Stella Marter, and valued at $15,000. Mr. Lewis has also purchased from Rev. A. E. Deitz the house and lot adjoining Trinity Lutheran Church, on Walnut and Ninth streets, for a consideration of $2500.

Another realty deal completed by Mr. Lewis this week is the sale of his twenty-acre orange grove at Rialto to H. E. Winslow of that place. It is understood tha the consideration was $20,000.

Practically every Riverside store will be closed Saturday, in observance of Memorial Day. Rev. Dr. J. L. Pitner of Los Angeles will deliver the oration at the Memorial Day exercises, which will be held in the Loring Theater, and Mayor S. C. Evans will act as president of the day. An elaborate programme of exercises will also be given at Evergreen Cemetery.

Mrs. Mamie Roberts was granted an interlocutory decree of divorce from John Roberts by Judge Densmore today.

FIFTY YEARS WEDDED.

Semi-Centennial Anniversary of the Marriage of Beaumont Couple Is Celebrated.

BEAUMONT, May 28.—A social event of interest at this place last evening was the celebration of the fiftieth anniversary of the marriage of Mr. and Mrs. Calvin M. Espy, parents of Rev. Herbert P. Espy, one of the clergymen of this place. The company was assembled at the commodious home of the latter which was suitably decorated. About a hundred guests were present among whom were some from near-by towns. An enjoyable evening was spent and a pleasing programme was rendered consisting of solos by Dr. Galbraith, John Carpenter and Miss Zetella Talbot, recitations by Miss Bessie Inkster and Mrs. Frances Lincoln, the latter being a poem written for the occasion by Arthur J. Burdick. A purse of gold was given the old people by the guests, it being presented by the Rev. William Barret in an appropriate speech. Letters were read from the absent children.

WHAT "HOP" DOES.

NOT AN EXPERT, SO COURT RULES.

PHYSICIAN FAILS TO QUALIFY IN SANTA ANA CASE.

Defense Evidently Counts on Striking Body Blow to the Testimony of Two Chinese Witnesses by Whom Prosecution Proved That Robbery Had Taken Place.

SANTA ANA, May 28.—Dr. H. G. Brainerd of Los Angeles failed to qualify as an expert on the effect of opium smoking upon persons of the Oriental race, as to truthfulness, and the defense of Charles H. Humphreys of Los Angeles, on trial on a charge of grand larceny, the robbing of a Chinese store at Anaheim on December 22, closed its case without putting on any other witness.

The defense had evidently counted much on striking a body blow to the testimony of the two Chinese witnesses, Sing Lee and Sam Lee, by whom the prosecution proved that the store had been robbed. Attorney Clyde Bishop drew from Sing Lee that he had smoked opium for twenty-five years, twice a day, each smoke lasting from half an hour to an hour, and Sam Lee admitted smoking opium twice a day for two years, each smoke lasting from twenty to thirty minutes.

Dr. Brainerd was here for the defense. He said his experience with Chinese opium smokers consisted largely of his treatment of United States and county prisoners in Los Angeles. Superior Judge L. H. West ruled that the doctor had not qualified as an expert.

Humphreys's case has attracted considerable attention. He and another ex-convict, Charles Patino, with a woman known as May Stewart, are alleged to have robbed Sam Lee's store in December. On Humphreys's first trial Attorney Bishop made a strong plea for his client from the sympathy standpoint, and the jury hung. Humphreys's mother, small brother and stepfather sit beside him in the courtroom. This afternoon during the argument of Dist.-Atty. S. M. Davis the mother was repeatedly convulsed with sobbing.

Arguments will be completed tomorrow and the case will likely go to the jury by 11 o'clock.

BEES BUSY NOW.

The bees in the apiaries of the foothill districts are busy filling their hives, and some of the beemen have commenced extracting the sweet stuff. The beemen are not expecting a big crop this year for the reason that the season is likely to be short. In the best honey years the bees keep busy all through the month of July, but this year the bloom will be off three or four weeks earlier than usual. Fifty to sixty pounds of honey per hive will be the average in some of the apiaries.

WALNUT MEN ELECT.

The board of directors of the Santa Ana Valley Walnut Association as elected last night for the next year are: President, H. R. Sanborn; vice-president, A. H. Stutsman; treasurer, C. B. Lewis; secretary, H. R. Andre; assistant secretary, M. Zaiser; foreman, C. K. Lee. The officers served the walnut growers last year.

ENTHUSE OVER COTTON.

Residents of Imperial Valley Listen to an Address by Agent of Bureau of Plant Industry.

BRAWLEY, May 28.—Another boom has been given to the sentiment in favor of adding Egyptian cotton to the staple crops of Imperial Valley by the recent visit to Brawley of Prof. Silas C. Mason, arboriculturist for the Bureau of Plant Industry. Prof. Mason addressed the farmers of this vicinity at a public meeting held in Brawley, and urged the importance of taking up this crop on a commercial scale, and as a result there will be considerable planting next spring.

He advocates the formation of cotton growers' associations, on the plan similar to that adopted for the cantaloupe growers, so that the cotton may be cleaned and marketed to the best advantage. He cited the results already attained, and especially the success of the crop in the Yuma district, where the experimental station has succeeded in obtaining crops at the rate of two bales to the acre. The Egyptian cotton brings almost double the price obtained from the common varieties, its price ranging from 20 to 25 cents the pound, with manufacturers ready to contract for all that can be obtained. It is planted in March, and the picking season is from the early part of September until the first of the year. It would give employment to a large number of people.

Prof. Mason is also enthusiastic over the prospects for date growing on a commercial scale in Brawley's vicinity, and states that the government station at Mecca has distributed 14,000 date seeds and numerous shoots of fine date varieties in this vicinity during the past year. Several large holdings will be given over to date culture during the ensuing year. On the Yocum ranch, near Bernice, will be planted the largest date grove in the Southwest. The largest part of an entire section is being prepared for these plants.

A large eucalyptus grove is also to be established on the Yocum lands. Ten acres are to be planted at once, and 100 acres are to be set to the eucalyptus rostrata next spring.

CANTALOUPE SHIPMENTS.

There are daily cantaloupe shipments from Brawley. These shipments are of a few crates each, but next week it is expected the first carload lot will be started East. Many men are idle here, awaiting the activities in melon-picking. Within another week they will have steady work in the fields.

BRAWLEY BRIEFS.

The National Lumber Company has purchased a block of land in Brawley, adjoining the Southern Pacific Railroad, and is opening a retail lumber yard here.

It is estimated that fully 2000 acres of field corn will be planted in the Brawley district this season. The general shortage of feed in the valley has caused the ranchers to plan for a summer planting of corn and forage crops on a larger scale than ever before. Much of the cantaloupe land will be planted to corn and Kaffir corn.

It is reported that a fight will be made to set aside the recent incorporation of Brawley as a city of the sixth class. The election for incorporation was carried by a small majority, and the contestants claim they will be able to knock out enough votes to change the result.

ANAHEIM.

ANAHEIM, May 28.—[Exclusive Dispatch.] Thomas Ramires, aged 53, a well-known Mexican of Temecula, fell dead here today. The Coroner found that death was due to heart failure.

FRANK G. CARPENTER'S letter in The Times Magazine the coming Sunday will tell about the use of hippopotamus whips on the shores of Victoria Nyanza.

READ about the old-time "pony express" in the Times Magazine of the coming Sunday.

SLEEP FATAL TO HIM.

Slumber on Railroad Bridge in the County of Riverside Results in Death.

[BY DIRECT WIRE TO THE TIMES.]

RIVERSIDE, May 28.—[Exclusive Dispatch.] Alwin Barth, a German boy who has been in America but two weeks, was run over by a freight train on a railroad bridge near Salton last night, and died today from the shock and the loss of blood. The only witness of the tragedy was a companion, Ormi Grill, who was making his way to Imperial with Barth in search of work. His explanation of the accident is that he and Barth sat down on the bridge to rest, and the latter fell asleep. Grill warned his companion of the approach of the train, but the young man was caught by the freight before he could reach a place of safety. Barth was brought to Riverside this morning, but died before reaching this city.

ANAHEIM.

ANAHEIM, May 28.—Mrs. Louisa Luedke, aged 90, mother of Mrs. T. J. F. Boege, died at the family home on West Center street yesterday. She was well known, and had been a resident of Anaheim since 1854. The funeral will be held tomorrow, and the body will be taken to Los Angeles for cremation.

A number of teachers here have tendered their resignations, and will be succeeded by others. Principal Waldorf of the Central grammar school, together with Mrs. Waldorf, employed at the primary school, are among the number. Prof. Waldorf, it is said, will study medicine, and his wife will take a post-graduate course at Stanford. Miss Christiansen of the Central grammar school; Miss Knapp, principal of the primary; Miss Eisenminger of the Katella school and Miss Ingraham of the High School will be succeeded by other teachers.

Cashier Hartung of the First National Bank and wife have returned, after a month's visit with friends in San Francisco.

S. O. Lewellyn has a potato plant which grew several tubers above the ground, as well as a heavy crop underground. He has placed it on exhibition at the Chamber of Commerce.

William Schwenckert has an 18-year-old walnut tree which has clusters of six and seven nuts. The tree is loaded with the heaviest crop it ever bore, and shows no signs of blight.

BALBOA.

BALBOA, May 28.—While they were at work on the A. E. Bennett cottage on Central avenue Tuesday, an accident occurred to two of the carpenters, William Morton was ascending the ladder carrying the end of a piece of lumber when the ladder, being too straight up, toppled over. Mr. Morton landed on his left foot, skinning his hip and giving his ankle a terrible wrench. One end of the scaffolding struck the left leg, peeling off a piece of skin nine inches square. L. T. Patterson, who was standing below, received lacerations on the right arm, the force of the timber knocking him down. No bones were broken, although both men are under medical attention for their bruises.

INSURGENTS WEAK.

JAPS MOW DOWN KOREAN REBELS.

FIFTY-THREE BATTLES FOUGHT THIS MONTH.

Many Insurgents Killed, More Wounded and Large Number Captured—Districts Are Now Well Policed and Report Says the Insurrection Is Now Crushed.

[BY THE ASSOCIATED PRESS—P.M.]

SEOUL (Korea) May 29.—According to a military report, a total of fifty-three engagements were fought during the month of May in the campaign of the Japanese forces against Korean insurgents and rioters. 549 insurgents being killed, many wounded and a large number captured. The Japanese lost thirty killed. The insurgents invariably outnumbered the Japanese forces five to one.

The greatest activity of the rebellious element has been in the provinces of Ham Kyondo and Kwang Wando. Many of the Korean insurgents who have given the Japanese much trouble, are surrendering. In fact, the insurrectionary movement has lost all semblance of organization and control since the only recognized Korean insurgent leader came to Seoul on May 27, and gave himself up.

At Japanese military headquarters it is confidently predicted that the entire disturbing element in Korea will be subdued within sixty days. Gendarmes are now thoroughly distributed through the disaffected provinces.

ISLANDERS IN REVOLT.

Inhabitants of Samos Fight Troops Sent to Aid of Prince and Governor in Row With Senate.

[BY THE ASSOCIATED PRESS—A.M.]

CONSTANTINOPLE, May 28.—The inhabitants of the Island of Samos, a Greek island off the west coast of Asia Minor, are in revolt against the Prince of Samos and the Governor of the island.

Fighting has been going on at Vathy, the capital, for the past three days, and there are numerous victims of the encounters.

The trouble appears to have arisen in a conflict between the Governor, Kopassis Effendi, and the Senate. The Prince of Samos was seized by the malcontents and beaten. He made his escape. Reinforcements of troops sent from Smyrna were driven back by a fusillade from the shore, the revolting islanders being aided by the gendarmerie.

It appears that the telegraph office has been seized by the rebels, but a dispatch from Smyrna, dated today, declares that the attack on the palace continues, and that there have been many casualties.

Since 1832 the Island of Samos has been an autohomous principality paying annual tribute to Turkey.

TO MOVE BREAD LINE.

Famous Charitable Institution Forced to Seek New Location in New York by Church Authorities.

[BY THE ASSOCIATED PRESS—A.M.]

NEW YORK, May 28.—The famous old bread line, established by Otto F. Fleischmann, at Tenth street and Broadway, thirty-two years ago, will be moved a week from next Monday.

Grace Church, which owns the property in front of which, night after night, the company has distributed bread free to all who fell in line, has decided to tear down the old building. It is said the space will be used as a garden in connection with the church.

A new bread line will be formed at the northwest corner of Eleventh street and Broadway, where Mr. Fleischmann has leased a building. A café and restaurant will be conducted at the new place, and as in the past, free bread will be given to all who ask for it. Coffee will also be served free on cold nights. Mr. Fleischmann said yesterday:

"We are glad to be able to continue this charity, as we feel that many a poor man and woman is helped by it. When we were told that Grace Church wanted the property, we felt as long as we had to seek new quarters, we must provide also for a new bread line."

TO EXTEND RESEARCH.

Rockefeller Approves Idea to Enlarge Institute He Founded for Benefit of Suffering.

[BY THE ASSOCIATED PRESS—A.M.]

NEW YORK, May 28.—Tentative plans have been made for a large hospital to be conducted in connection with the Rockefeller Institute for Medical Research. It is understood that the idea has been approved by John D. Rockefeller, and that the funds will be provided by him.

The institute was founded primarily for investigation of cerebro-spinal meningitis. Mr. Rockefeller was prompted to this through the death of a favorite grandson from the malady.

The hospital will be unique. The patients will be those suffering from obscure diseases, either chronic or which have been a puzzle to medical science. The objects will be, first, to cure diseases which have failed to respond to the ordinary method of treatment; and, second, to afford material for observation by the scientists, who are at work in the institution.

RUSSIAN WARSHIP ON ROCKS.

ST. PETERSBURG, May 28.—The Russian battleship Peter the Great struck the rocks last night in the Gulf of Finland at a point near Reval. Her bow was pierced. She is still fast aground. If the weather continues favorable it is believed that she can be saved.

The United States court in New York is hearing the suit of Miss Hilda Rika Obeng against Mrs. Francis C. French, brought to recover $10,000 for injuries alleged to have been sustained by the plaintiff by reason of an attack by a large dog, the property of the defendant. Mrs. French is the mother of Elsie French Vanderbilt, who recently secured a divorce from Alfred G. Vanderbilt.

SORE ABOUT SHACKS.

Complaint in Sierra Madre Regarding Buildings of Cheap and Light Construction Continues.

SIERRA MADRE, May 28.—Two factions have arisen in this city, owing to the criticism and publicity given the erection of the tamale-like shacks on small lots, and many harsh things are being said. Those who have sought to make this section a residential district, and are in favor of using strenuous measures to suppress this condition, which exists on and near some of the most attractive building sites, are termed "knockers" by the speculators, who only build for the pecuniary benefits, and who ofttimes are non-residents. The permanent residents and the older inhabitants generally are in favor of abolishing the condition. The board of health called attention some time ago to the unsanitary condition of many of these places, which are mostly inhabited by temporary dwellers seeking relief from tubercular complaints, but little or no action has been taken. Many are in favor of a fire limit being placed in the city, and these places being demolished, or the further growth of these conditions checked. Many of these places are without proper drainage, having been erected before the city was incorporated and plumbing ordinances passed, and in some sections they are clustered like a bunch of circus wagons, but of trailer structure. As the future of the city is believed to depend much upon the action taken regarding this matter, the civic bodies created for improving conditions will undoubtedly act.

DO IT! DON'T DO IT!

Considerable wire pulling is being done regarding the continuation or discontinuation of the 5:30 p. m. car from Los Angeles. A petition was circulated asking for its discontinuation, as it had not proved a success, owing to the light travel on it, but a few who have traveled on this car are seeking to have it retained. To increase the travel, one passenger passed along the street corners where passengers were assembled awaiting the 5 p. m. car, and pleaded with them to wait for the 5.30 car. This many did, and that evening the 5.30 carried a very heavy load of passengers. It is now for the Pacific Electric Company to act. Groans will be heard along the line, whatever action is taken by the railroad company.

SAN PEDRO.

SAN PEDRO, May 28.—The United States cruiser Tennessee, Capt. Howard, arrived from Santa Barbara today and dropped anchor in the outer harbor at 7 a.m. The purpose of the cruiser's visit was to take coal from the supply tender Saturn, the operation being completed tomorrow. The Tennessee will proceed tomorrow to Venice, where she will be joined by the United States cruiser California. The cruisers Washington and West Virginia are expected to arrive at this port tomorrow evening and remain over until Monday. The cruiser Pennsylvania, at present anchored outside, is scheduled to proceed to Long Beach tomorrow to anchor opposite the pier, and remain over Sunday. Visitors will be allowed on board the vessels Sunday afternoon.

The local Elks gave an entertainment this evening at the auditorium, which will be repeated tomorrow night. An excellent programme was given, and the hall was crowded with an appreciative audience. Local and Los Angeles talent tendered services for the occasion. The surplus receipts of the show will be added to the Elks' building fund.

The California Construction Company, which has the contract for the outer harbor breakwater, has ordered 100 cars of rock for a crusher, which is soon to be installed on the shore end. The rock comes from the Declez quarries, and is being unloaded on the location where the crusher plant will be placed. The rock will be used in the construction of the cement pillars on both the outer and shore ends of the big government structure. The pillars will be forty feet square, and their foundations will be laid on the surface of the substructure of rocks forming the breakwater.

There is considerable interest being taken in the preparations for a Harbor Day celebration in this city on July 4, and the business men are discussing ways and means tending toward the success of the affair. J. W. Walton, president of the Board of City Trustees, has appointed a committee of forty-two citizens to take supervision over all arrangements. A meeting has been called for Monday afternoon, in which the organization of the Fourth of July Committee will be perfected, and the business of appointing a chairman, secretary and treasurer will be completed. The details of the celebration will be attended to by subcommittees, which will also be selected at the meeting.

BURBANK.

BURBANK, May 28.—County Superintendent of Schools Keppel has given his views as to the location of the new Burbank Union High School. He says: "In my judgment, the best interests of your High School district will be served by accepting the Stough site." He gives five reasons: First, it is the site nearest the center of the district, and in a little while will be in the center of population. Second, it commands a better view of the valley, and on this account will serve as a better advertisement for the valley. Third, it is $1000 cheaper than the Lietige site and $2000 cheaper than the Shelling site. Fourth, it is properly convenient to the common school. Fifth, your district needs every dollar that it can possibly vote for the building and furnishing of the High School.

The grammar school closed yesterday for the summer vacation. The pupils of the eighth grade will give a farce in the I.O.F. Hall next Tuesday evening. Those qualified for graduation from the eighth grade are Idell Butterfield, Lucy Shelling, Marie Kerns, Alice Lehman, Ledith Handley, Beatrice Brown, John Horst, Charley Wood, Ben Dilthey, Carl Kuhl, Miran Glenn, Dewey Nickerson, Paul Knapp and Walter Hogan.

He Is the Richest Man.

In whose possessions others feel richest.

Who can enjoy a landscape without owning the land.

Who absorbs the best in the world in which he lives, and who gives the best of himself to others.

Who has a strong, robust constitution.

Who has a hearty appreciation of the beautiful in nature.

Who enjoys access to the masterpieces of art, science and literature.

Who has a mind liberally [illegible] contented.

Who can face poverty and [illegible] tune with cheerfulness and [illegible]

Who values a good name above [illegible]

For whom plain living, rich [illegible] and grand effort constitute [illegible] —[Success Magazine.

The Big Stick.

Lieut.-Gov. Davidson of Texas [illegible] young, and when called upon to [illegible] at the Governors' conference [illegible] collapsed with stage fright. He [illegible] he needed something to [illegible] pointer.

"Can some one loan me a [illegible] said.

A delegate passed him a [illegible] was a big, bulky blackthorn. [illegible] it and pointed at the massive [illegible] size was noted a shout [illegible] "The big stick."

The President shook with [illegible] D[illegible]idson blushed furiously [illegible] ing to the President, said:

"May I have your [illegible] use the big stick—temporarily?"

"Certainly, certainly," [illegible] President.—[New York Tr[illegible]